COMIC PAGE
WEDNESDAY, AUGUST 15, 1923.

(Copyright, 1923.)

STIONS-NO.3214

(Copyright, 1923, by H. C. Fisher, Trade Mark Reg. U. S. Patent Office.)

ntaine Fox (Copyright, 1923.)

HE 7TH CONSECTUTIVE
IN SONG, MR. BANG
, SECURED A BANANA
NG SONGSTER
ITH IT.

(Copyright, 1923.)

VACATION IS
LY RUINED.
E HAD IN
T IT BY
TTLE-TRAP.

Found—and Returned
A Post-Dispatch Lost Want Ad gave the losers address next day and happiness returned to the home.
TRY A 3 OR 7 TIME WANT AD AND SAVE MONEY.

ST. LOUIS POST-DISPATCH

The Only Evening Paper in St. Louis With the Associated Press News Service.

CITY EDITION

VOL. 75. NO. 342. ST. LOUIS, THURSDAY EVENING, AUGUST 16, 1923—36 PAGES. PRICE 2 CENTS

NEW CHARGES BY STOCKHOLDERS IN POWER TRUCK CO.

Amended Petition for Receiver Alleges Officers Used Concern as Cloak for Selling Stock.

EIGHT PETITIONERS TELL OF CONTRACTS

Agreement Said to Have Been Made for P. G. Craven to Get $25 on Each of 20,000 Trucks.

Seven stockholders of the Power Truck and Tractor Co., 8500 Goodfellow avenue, whose petition for a receiver was denied by Judge Mix Tuesday, today filed an amended petition making more charges against the three chief officers of the corporation.

The amended petition alleges that P. G. Craven, president; B. B. Craven, vice president, and Clare Acton, secretary-treasurer, "entered into a conspiracy to convert the corporation from a manufacturing corporation, building and selling motor trucks, as authorized by its charter and by-laws to do, into a guise or cloak for the purpose of selling stock," and charges P. G. Craven and B. B. Craven with making large and illegal profits in so doing."

The petitioners aver that B. B. and P. G. Craven induced L. R. Acton, former president of the company, to enter into separate stock-selling contracts with them. They allege that on Jan. 8 last P. G. Craven obtained a contract from Acton to sell 22,250 shares of stock, for which he was to pay $80 a share and keep all he made over that. They further allege that P. G. Craven was to have under terms of other contract made the same day, $25 for each truck turned out by the company, up to 20,000 trucks, "for services."

The petition charges that on March 20 Acton made contracts with B. B. Craven under which he was to be permitted to sell 10,000 shares and pay $80 a share for them, making all he received over that figure. He also was to have $10 for each prospect he reported and was to have the sales agency for Missouri and part of Illinois.

Original Petition Rejected.

Judge Mix, in turning back the original petition which was filed July 28, said that the receivership could not be granted because the company had paid two dividends to stockholders.

In answer to this, the amended petition alleges that the dividends, which were paid in April and August of 1922, were paid from capital and not from profits. The petitioners offer to turn into the Court these dividend payments.

$800,000 Stock Sales Alleged.

It is further charged that the company has sold $609,400 worth of stock "when assets are not much over $100,000," in the opinion of the petitioning stockholders.

Those signing the amended petition are Louis Kienker and wife, Rose, of 4117A Lee avenue; Archibald A. Kelly, 2419 Coleman street; Robert H. Meier and wife, Amanda, 2461A Hebert street, and John W Goepfert and wife, Marie.

HARDING STAMP APPROVED

Coolidge Passes on Memorial Design in Black.

By the Associated Press.

WASHINGTON, Aug. 16.—President Coolidge has approved the issuance by the Postoffice Department of a memorial stamp bearing the likeness of the late President Harding. Designs for the new stamp, which will be of two-cent denomination, were submitted to the President by Postmaster-General New.

The new stamp will be issued in large numbers, but will not replace the present two-cent stamp permanently. It will be black in color, the only black stamp issued by the Postoffice Department, and will bear the profile bust of the late President, the name "Harding," the denomination and probably the years of Mr. Harding's birth and death.

846 Pints "Hair Tonic" Seized.

By the Associated Press.

CHICAGO, Aug. 16.—Federal authorities today seized 29,376 pints of hair tonic, declared to contain 93 per cent of alcohol by volume, and to have been mislabeled and shipped here for use in violation of the prohibition law. The fluid, according to Government agents, was manufactured in New York in accordance with a formula filed in Washington and no internal revenue tax had been paid. A Deputy United States Marshal found 2448 cases of the tonic in three warehouses.

Bronze Medal in Harding's Memory

Underwood & Underwood Photograph.

An official medallion will be coined by the Government in memory of the late President Harding. It is to be of bronze with a bas-relief likeness on its face and dates of birth, inauguration and death on the reverse side. It will be sold to the general public at $1.52. The photograph shows the face of the design.

LECOINTE SAID TO HAVE TIED MACREADY'S ALTITUDE RECORD

Aero Club of France Asserts He Equaled American Mark in Flight Aug. 1.

By the Associated Press.

PARIS, Aug. 16.—Sadi Lecointe, the French airman, equaled the American altitude record for airplanes, when, on Aug. 8 he reached an altitude of 10,518 meters, it was officially announced by the Aero Club of France today.

It was reported Aug. 1, when two barographs carried by Lecointe in a flight on that day showed unofficially to have registered 11,000 meters and 10,800 meters, respectively, that Lecointe had beaten the American record, held by Lieut. J. A. MacReady, of 34,509.5 feet.

The official test showed that Lecointe reached an altitude of 10,127 meters Aug. 1, which was below MacReady's record, but tied it with 10,518 meters Aug. 8, in a second trial.

On the basis of the earlier reports Lecointe had been acclaimed in France as a new record holder, bringing back to France the record America had held for two years, and he was considered to be the winner of the Government's 50,000 franc bonus offered to the Frenchman beating the American height and speed records. As Lecointe has succeeded only in tying the altitude record, as it turns out, his achievement probably will not entitle him to this reward.

Lecointe's altitude of 10,518 meters works out to 34,509.47 feet, or virtually the same as the record made by MacReady Sept. 18, 1921.

MRS. HARDING IS MOVING

First of Her Personal Effects Taken From the White House.

By the Associated Press.

WASHINGTON, Aug. 16.—Boxes and bundles began leaving the White House yesterday, the first of the personal belongings of the late President and Mrs. Harding to be removed from the executive mansion, preparatory to turning the residence over to President and Mrs. Coolidge.

Mrs. Harding spent another day going over possessions accumulated during nearly two and a half years' residence in the White House, but was unable to complete the task as she had hoped. It will be another day or two before she will be able to leave the mansion.

VOLSTEAD "LOOKED VERY DRY"

German Reporter Gives Impressions of Father of Dry Law.

By the Associated Press.

BREMEN, Aug. 16.—"He looked very dry when he told me he did not wish to be interviewed," was the impression made on a German reporter by former Representative Andrew J. Volstead when he arrived at Bremen yesterday on the steamer America. Volstead is on his way to Copenhagen, to attend International Congress Against Alcohol.

Establish Your Home on a Sure Foundation—

The foundation of ownership.

Let the thought and the money you give to making your living-place attractive be spent on your own homestead, and profit by the consequent increase in its value and beauty.

Home ownership is made easy by the terms upon which attractive homes and homesites may be purchased.

Read the list of desirable properties advertised for sale over in the "Real Estate" columns of the Post-Dispatch.

Talk terms with the dealers and establish yourself in a home of your own.

The Post-Dispatch
St. Louis' One Big Want Directory
The Perfect Market-Place

UNION ELECTRIC TO CUT RATES TO SMALL CONSUMERS

New Schedule of Charges for Residence and Commercial Users to Be Filed With Commission in 2 Days.

ANNUAL SAVING OF $700,000 EXPECTED

Reductions of 5 Per Cent on Residence Bills and 10 to 15 to Smaller Users of Power.

The intention of the Union Electric Light & Power Co. to reduce its rates for electricity to effect a saving of approximately $700,000 for small St. Louis customers was announced today by the Missouri Public Service Commission.

The announcement of the commission follows: "After a conference today between the Public Service Commission and Louis H. Egan, president of the Union Electric Light and Power Co., the Union company agreed to file with the commission within two days a new schedule of rates for small consumers, including residence and small power consumers, effecting a saving of approximately $700,000 a year for the company's 140,000 customers. The new schedules will be effective Sept. 1.

"The conference with the Union company was held at the instance of the commission, which last Saturday wrote a letter to Egan asking him to appear before the commission for discussion of a rate reduction."

Egan said the decrease would affect all smaller power and residence customers of his company, whether in or outside St. Louis. The reduction will amount to approximately 5 per cent on residence rates, and will vary from 10 to 15 per cent for users of power whose bills now average below $50 a month. It will mean a decrease of about $175,000 a year to residence consumers and $525,000 annually to the others, of whom there are about 14,000. The residence minimum of 50 cents a month in the city and 75 cents a month in the outlying territory will be unchanged.

Egan appeared before the commission in open hearing following the conference in support of the company's application to lease the new Cahokia power plant being built on the east bank of the river below the Municipal Bridge from an Illinois company formed by the North American Co. for its construction. The terms of the lease would require the Union company to pay a rental sufficient to return the power company 8 per cent a year on its investment.

Oppose Lease Plan for City.

Associate City Counselor Dolan and Consulting Engineer Smith of the city opposed the lease plan on the ground of too much community of interest among the companies created for its construction and operation.

The plant is being erected by the Union Electric Co. of Illinois. It will be leased by the Union company of St. Louis, which will turn it over to an Illinois corporation for operation.

The fixed charges which the Union company will be called upon to pay will be 8 per cent return on cost, plus 2.8 per cent for depreciation.

The city's contention is that at the end of 35 years through which the lease is to run the Union company will have gotten the cost of construction out of rates collected from St. Louis.

Egan said it was probable, in view of the rapidly changing methods of generating electricity, that the Cahokia plant would be obsolete at the end of 35 years. He said that the new plant would generate steam at about two-thirds of the cost at the Ashley street plant. He regarded the 2.8 per cent depreciation charge as not excessive when compared with the 3.54 per cent depreciation rate which the commission has fixed for the Union Electric property.

NEW SOVIET COAT OF ARMS

5-Word Inscription on Design Is in Six Languages.

By the Associated Press.

LONDON, Aug. 16.—The All-Russian Soviet Executive, according to a London message, has decided to alter once more the coat of arms of the Russian Soviet Republic.

For the last few months the coat of arms consisted of a crossed sickle and hammer, but now this gives way to a more elaborate design which represents the same sickle and hammer crossed in the background of a globe representing the earth and surrounded by a wreath of wheat with the words "Workers of the World, Unite" transcribed in Russian, French, English, German, Arabic and Chinese.

$321,000 SAID TO BE MISSING FROM DAYTON, O., BANK

Depositors Won't Lose, Says President — Cashier, Held in $50,000, Refuses to Talk.

FORMER PARTNER GOT TERM AS BOOTLEGGER

Appealed Sentence to Atlanta — Cashier's Lawyer Attributes Bank's Trouble to "Old Failures."

By the Associated Press.

DAYTON, O., Aug. 16.—Discovery this morning that valuable securities were missing from the vaults of the American Bank and Trust Co. brought estimates of Cashier Fred W. Hecht's alleged defalcation to $321,000.

Hecht is held in the county jail in default of $50,000 bond. He refuses to discuss his alleged peculation.

Cessation of business of the bank until examiners have completed a check of the books was decided on last night. Depositors will not lose a penny, J. Edward Sauer, president of the bank, stated today.

W. G. Pickrel, Hecht's counsel, said "Mr. Hecht's losses were not the result of speculation, playing the races, or gambling in any form. Neither is there any question of his personal life. This is all above board. The losses are solely the result of business failures of several years ago."

Considerable speculation was aroused as to what these business ventures may have been.

Hecht at one time was a partner of Alex. Skilken, alleged bootlegger, sentenced to Atlanta penitentiary and now out on bond pending appeal. The two men conducted a commission business, Hecht putting up the money while Skilken ran the business. When the latter was arrested on a Federal charge of violating the Volstead act the business was sold.

The cashier is alleged to have concealed misappropriations with forged notes, and his operations are said to have covered a period of about three years. Money taken from the bank was replaced by notes to which the names of patrons of the bank had been forged, it is alleged.

The first indication that there might be something wrong with the bank's finances came Tuesday afternoon, when President Sauer found a note for $10,000, the genuineness of the signature on which appeared doubtful, it was said. Sauer called the person whose name appeared on the note. He was told that the money never had been borrowed, and that if such a note existed it was a forgery.

7 EMPTY BARGES BREAK AWAY AND FLOAT DOWN MISSISSIPPI

Craft Leave Mooring During Storm; Last Seen Gliding Past Jefferson Barracks.

Seven empty barges of the Government river service came loose from their moorings below the Rutger street dock in the rain and wind storm early today and departed on a holiday cruise for points unknown down the Mississippi.

They passed the Arsenal about 5:30 a. m. and Jefferson Barracks, 10 miles south, about two hours later, with no sign of wearying of the holiday and coming ashore—or aground. The industrious towboat Illinois righteously took after the drifters, but had not reported this forenoon. They had not passed Bushberg, 25 miles south.

ARTIST DIES OF FALL IN CHURCH

Scaffold Collapses as He Is Restoring Frescoes.

By the Associated Press.

FLORENCE, Aug. 16.—Gieuseppe Pacquini, an artist, died today of a fracture of the skull suffered when a scaffold collapsed while he was restoring the frescoes in the Church of the Madonna Dellumiti at Pieve San Stefano. His assistant, Eugenio Pellizzahi was seriously injured.

FREIGHT SERVICE BY AIRPLANE

Machine With Pontoons for Detroit-to-Cleveland Route Over Lake.

By the Associated Press.

DETROIT, Mich., Aug. 16. — Aerial freight service will be started between Detroit and Cleveland about Sept. 1, L. B. Kent, president of the International Airways Co., announced today. Three Junker planes fitted with pontoons are to be placed in service and each will make four trips daily across Lake Erie.

MOTION PICTURES TO BE TAKEN OF TOTAL ECLIPSE OF THE SUN

Four Cameras, 15 Miles Apart, to Be Used by Scientists in Catalina Expedition.

Special to the Post-Dispatch.

CHICAGO, Aug. 16.—Motion pictures will be taken of the total eclipse of the sun on Sept. 10, which will be observed from Santa Catalina Island, off Southern California, by Director Edwin B. Frost and a party of scientists from Yerkes Observatory, it became known today.

The period of total obscuration will be about three minutes, and it is planned to speed up the motion pictures so they may be projected on the screen for about three minutes.

Four cameras, in batteries of twos, will be placed 15 miles apart, it was explained, so as to minimize cloud interference. Two of the cameras will work automatically during the eclipse.

FRENCH HEAT WAVE REACHES PYRENEES TOPS 5000 FEET UP

Tourists Rushing to Cooler Climate in North—No Relief Is in Sight.

(Copyright, 1923, by the Press and Pulitzer Publishing Co., the New York World and the Post-Dispatch.)

PARIS, Aug. 16.—All France is broiling in a hot wave which has lasted six weeks, and meteorologists give no hope of relief. It has been worst in the south of France, where a few days ago the thermometer at Toulouse touched 111 degrees in the shade, a temperature without precedent in France.

Even on the mountain tops of the Pyrenees, 5000 feet up, it is so hot tourists are rushing away to the cooler climates of the North. Parisians were scorched at 92 and the mercury still hovers between 83 and 88. Even this is envied by inhabitants of the parched Midi. There the heat is so unbearable that in many cases it has led to madness and suicide.

'DEVIL'S GRIP' IS EPIDEMIC IN SECTIONS OF VIRGINIA

60 Cases in Richmond, and More Than 1200 Reported to State Health Officials.

Special to the Post-Dispatch.

RICHMOND, Va., Aug. 16.—A disease known as the "devil's grip" is prevalent in epidemic proportions in certain parts of Virginia, State Health Commissioner Ennion G. Williams and City Health Officer C. C. Hudson of Richmond announced today. More than 60 cases have been reported here, and considerably more than 1200 to the State health authorities.

Steps to combat the malady, which is believed to be highly contagious, have been taken by city, State and Federal health officers.

Physicians throughout the State, studying the disease with the object of finding some preventive are urging isolation.

As with the Spanish influenza, pneumonia frequently follows an attack of the "devil's grip," says Dr. Hudson. It is accompanied by pleurisy, diarrhoea and other maladies. One patient died from heart failure incidental to an attack. It is being treated by laxatives and sedatives to relieve the pain and by hot local applications.

COOLIDGE WILL LEAVE PARDON PLEAS TO ATTORNEY GENERAL

Accepts Advice of Secretary Christian When Informed Cases Were Cause of Worry to Harding.

Special to the Post-Dispatch.

WASHINGTON, Aug. 16.—President Coolidge was advised yesterday by Private Secretary George B. Christian that one of the things that took up much of Mr. Harding's time and worried him constantly was pardon cases. Christian said he thought it would be a good plan if these cases were left almost wholly to the Attorney General to decide and recommend.

Mr. Coolidge adopted the suggestion immediately and as a consequence his desk was cleared of numerous documents which in nearly every administration always plagued the chief executive.

TO TRY NEW TYPE ARMY UNIT

Italian Fall Maneuvers Will Try Replacing Cavalry With Planes.

By the Associated Press.

ROME, Aug. 16.—The army maneuvers to be held shortly in northern Italy promise to be especially interesting because a new formation for the army will be experimented with. Two types of units will be tried. One of these will be composed of a division of storm troops with wireless and flying sections, intended to replace cavalry, of which the last war is held to have shown the uselessness.

The other will be a division of light infantry provided with all possible means to obtain the maximum mobility.

3 MEN SHOT IN ANTI-KLAN RIOT AT STEUBENVILLE, O.

Mob Attacks Visiting Ku Klux Members Who Had Paraded Through Business District.

GUN FIGHT ENSUES AFTER FIRST OUTBREAK

Score or More Persons Injured in Fighting — Disturbance Follows Warm Election Campaign.

By the Associated Press.

STEUBENVILLE, O., Aug. 16.—Three men were shot, one perhaps fatally, in a gun fight early today, which was the culmination of an anti-Ku Klux Klan outbreak. The casualty list from the battle follows:

DORWIN L. GIBSON, 35, leading local klansman, shot in the back of the head near the base of the brain. Gibson has been active in prohibition enforcement.

JOHN DE SANTIS, 26, one of Gibson's alleged assailants, shot in the left eye, sight destroyed.

DOMINIC SPINETTI, 27, shot through left hand.

Score Suffer Injuries.

An anti-klan riot which occurred earlier in the night, resulted in the injury of a score or more persons, mostly visiting klansmen. At least a dozen automobiles were damaged.

The outbreak did not subside until morning.

The trouble followed a parade through the business district of the city by klansmen from East Liverpool, O.; Chester, W. Va., and other nearby points. A mob estimated at several thousand attacked and beat the visitors.

About two hours after the police and Deputy Sheriffs had restored order, the gun fight ensued.

The city had just begun to quiet down at 4 a. m. when a delegation of East Liverpool klansmen, heavily armed, rushed here in automobiles to the aid of their fraternal brothers. Further disorder was prevented by the prompt action of the Sheriff and police in disarming and arresting six of these men.

Conclave Call Reported.

City and county officials were concerned today over reports that klansmen had issued a call for a great conclave here tonight which knights from various sections of Ohio, West Virginia and Pennsylvania are to attend. It is understood that steps are to be taken to prevent such a demonstration.

The disturbance came the day after an exciting election campaign in which the candidate for Mayor, reported to have had the backing of the klan organization, was defeated.

KLAN TO TAKE OVER CONTROL OF VALPARAISO UNIVERSITY

Name to Be Changed to the National University—New Trustees to Be Named.

By the Associated Press.

VALPARAISO, Ind., Aug. 16.—Valparaiso University, one of the oldest educational institutions in the country, is to pass into the control of the Ku Klux Klan organization today, when final articles of agreement are signed here between trustees of the university and officials of the klan.

Announcement that negotiations for taking over of the institution had been completed was made in Indianapolis last night by Milton Elrod, editor of the Fiery Cross, official organ of the klan, at the conclusion of a series of conferences which lasted more than two weeks.

The klan will assume the indebtedness of the school which amounts to about $350,000, and will spend $500,000 for improvements of the school property and establish $500,000 endowment. The school will be operated along nonsectarian lines, according to Elrod.

New trustees will be appointed for the school from among the ranks of the klan organization, and the name of the institution changed to the National University. A Bible chair will be established and a course in constitutional law instituted, it was said.

Heap of Ice Left After Fire.

By the Associated Press.

WAUKEGAN, Ill., Aug. 16.—A heap of ice, estimated to contain about 15,000 tons, which had been partly melted and had run together as a result of fire, was all that remained today after flames had destroyed the Engleside icehouse. The icehouse was one of the largest in the Fox Lake district. The loss was placed at $100,000.

Nothing for the Cabinet to Discuss Tomorrow

By the Associated Press.

WASHINGTON, Aug. 16. MEMBERS of the Cabinet were notified today by President Coolidge that the state of public business was such that it would be unnecessary to hold the regular Friday Cabinet meeting this week.

At Tuesday's meeting the Cabinet went over most of the questions pending in the various departments and White House officials said it was to be presumed that no further meeting would be called until the President could study the matters considered at the last session.

2 YEARS FOR BROKER IN $450,000 CHECK CASE

Member of Bankrupt Firm Was Accused of Passing Worthless Paper.

By the Associated Press.

PHILADELPHIA, Aug. 16. — Ernest A. Knoblauch, junior member of the bankrupt brokerage firm of Borden & Knoblauch of this city, was today sentenced to two years in the county prison when he entered a plea of nolle contendere to a charge of passing a worthless check for $450,000.

The check was made out to Kean Taylor & Co. of New York for a payment of a block of United States Treasury certificates.

When Knoblauch's trial was resumed today, his counsel, after a conference, said he wished to withdraw the plea of not guilty entered yesterday on the charge and enter one of nolle contendere. The sentence is to date from the time the banker was committed to jail last November after his firm had failed. The firm's liabilities were announced as in excess of $800,000, with assets of about $175,000.

Testifying in his own behalf, Knoblauch said he had been the victim of a blackmailing scheme, and had given approximately $35,000 to a young woman in Atlantic City.

SURVIVES TWO ACCIDENTS

Ambulance in Which Man Is Riding Smashed by Train.

By the Associated Press.

OKLAHOMA CITY, Ok., Aug. 16. —John Roach fell to the pavement from the second-story window of a rooming house here last night. His trip to the hospital was interrupted when a Santa Fe passenger train demolished the ambulance which had picked him up. Roach survived both accidents and will recover, according to physicians. The driver of the ambulance and an attendant suffered minor injuries in the wreck.

BANK AT DEAUVILLE BROKEN

Baccarat Syndicate Quits After Loss of 10,000,000 Francs.

By the Associated Press.

PARIS, Aug. 16.—The Deauville Casino's baccarat bank has been broken by the loss of 10,000,000 francs in last Monday night's play, says the Herald today. The syndicate running the bank, comprising two wealthy Greeks and an Armenian, have decided to go out of business and no one has been found who is willing to take over the game.

SHOWERS TONIGHT; LITTLE CHANGE IN TEMPERATURE

THE TEMPERATURES.

1 a. m.	78	8 a. m.	66
2 a. m.	78	9 a. m.	67
3 a. m.	77	10 a. m.	69
4 a. m.	75	11 a. m.	71
5 a. m.	72	12 Noon	72
6 a. m.	67	1 p. m.	77
7 a. m.	66	2 p. m.	78

Highest yesterday, 86, at 4 p. m.; lowest, 75, at 7 a. m.

Official forecast for St. Louis and vicinity: Unsettled weather with showers this afternoon and tonight; tomorrow partly cloudy; not much change in temperature.

Missouri: Unsettled with showers this afternoon and in east and south portions tonight; cooler in southwest portion tonight; tomorrow, partly cloudy, probably showers in extreme northeast portion.

Illinois: Showers tonight; tomorrow, mostly cloudy; showers in southeast portion and slightly warmer in west portion.

Stage of the river at 7 a. m., 10.4 feet, a fall of .2 of a foot.

Sun rises today 5:15, sun sets 6:55.

Free Band Concert Tonight.

Falkenhainer's Band, Forest Park, 7:30 to 10 p. m.

RESOURCES OF NEW GERMAN LOAN CLAIMED BY THE ALLIES

Commission Notifies Berlin That Reparations Constitute Right of Priority on Assets on Which Gold Loan Was to Be Based—Decision Reached Tuesday

BRITISH DELEGATE WITHHOLDS HIS VOTE

Coalition Parties in Reichstag Support Demand for 20 Per Cent Levy on Private Wealth—Mortgage on Industry Planned.

By the Associated Press.

PARIS, Aug. 16.—The Inter-Allied Reparations Commission formally notified Germany today that reparations constitute a prior claim on the resources which Germany has expected to realize to guarantee her new gold loan.

The commission decided upon this action Tuesday by a majority vote, the British delegate abstaining from voting, but it was announced until tonight that a letter of notification had been delivered to the German delegation in Paris.

The communication refers to the previous letter from the commission, March 27, calling attention to article 248 of the treaty of Versailles, giving the allies a prior claim on the German Government's assets. The letter concludes:

"The fact that the German Government has not thought it proper to ask for an exception under that article makes it necessary for the commission to make an express reservation as against the subscribers to the loan no less than other parties of its right of priority against any funds which may be assigned by the German Government to the payment of interest or repayment of the capital of the loan in question, more particularly if the proceeds of the loan itself are not applied to the discharge of reparations annuities."

20 PER CENT LEVY ON CAPITAL PLANNED

By SAMUEL SPEWACK,
Staff Correspondent of the Post-Dispatch and New York World.

(Copyright, 1923, by the Press and Pulitzer Publishing Co., the New York World and the Post-Dispatch.)

BERLIN, Aug. 16.—All coalition parties in the Reichstag that support the new Government adopted a resolution shortly before adjournment yesterday calling on the Government to take mortgages on all German industry, land and property, as part of the nation's wealth. Details of the plan are not yet worked out, but there is no doubt it will be put into effect.

The scheme is designed to back the gold currency proposal of the new leaders, which will put the German house in order when the hoped-for reparations settlement is made. Originating in the minds of Chancellor Stresemann and Finance Minister Hilferding, the project has the support of all parties, except the extreme reactionary German Nationalist party. Hugo Stinnes is personally opposed to it, but the People's Party, to which he and the Chancellor both belong, has consented to what amounts to partial confiscation of private capital for a state emergency.

Experts at the Finance Ministry informed the correspondent that as much as 20 per cent of private wealth will go into Government hands under the present plans.

Several months ago the industrialists said they would contribute to reparations, but when pressed they fought shy of action. Stresemann and Hilferding, however, have now cut all possible controversies short by jamming their proposal through on adjournment day with little previous warning.

Franco-German Negotiations.

This move supplements the report of negotiations between French and German industrialists as a preface to a political understanding. This news was confirmed by Arnold Rechberg, a Saar industrialist. He declared the negotiations now turned on the question whether the French would take 51 per cent of Ruhr industry or 30 per cent of all German industry.

The Socialist Finance Minister is pushing three projects in a general scheme to put Germany on a gold

Continued on Page 3, Column 3.

COOLIDGE WILL 'PLAY BALL,' VIEW OF POLITICIANS

President's Appointment of Slemp as His Secretary Is Comforting to G. O. P. Patronage 'Bosses.'

MAY AID BABLER, REILY AND MORSE FACTION

Strength of Old Ties Likely to Be Tested in Fight Over U. S. Judgeship in St. Louis.

By CHARLES G. ROSS,
Chief Washington Correspondent of the Post-Dispatch.

WASHINGTON, Aug. 16.—Whatever motives may have led President Coolidge to pick as his private secretary C. Bascom Slemp, Republican patronage broker of the South, the appointment is certain to give vast comfort to Republican practical politicians everywhere.

Mr. Coolidge had been an unknown quantity to most of these men. They did not know whether or not he would play the game in the old way. They hoped that he would, but had a sneaking fear that he might not. Now they are saying pretty generally, if expressions heard in Washington are any criterion, that Mr. Coolidge will "play ball."

Time may prove them wrong, but that is the feeling today.

From a purely political point of view the naming of Slemp as the President's secretary, a job that takes rank in importance with a Cabinet portfolio, was a master stroke.

Slemp can find his way about. Having served in Congress as the only Republican member from the State of Virginia, he knows Legislators. But the chief virtue residing in the appointment—from the political point of view—is that Slemp knows how to corral the Southern delegate vote in Republican national conventions.

Letters Reveal Special Talents.

The "Dear Ben" letters read into the Congressional Record of last Dec. 15, with a view to connecting Slemp with the salat of Virginia postmasterships for cash, to go into the party coffers, furnish a striking indication of his special talents. If Slemp can round up the Southern States for his chief, and Senator George Moses, who early climbed aboard the Coolidge band wagon, can perform the same office in New England, the President will go into the next convention as a formidable contender from the start, no matter what may be the results in the primary States.

Though a decisive test of the relative influence of Republican factions in Missouri is yet to be made under the new administration the appointment of Slemp, on its face, appears to be to the advantage of the Babler-Reily-Morse contingent.

Babler and Slemp are fellow members of the Republican National Committee and talk the same political language. In 1920, Slemp was one of the inner circle in the Lowden campaign for the Republican nomination. Babler and "Liv" Morse were the Lowden managers and paymasters in Missouri.

The connection with Morse can be traced four years back of that of 1916, when Slemp was identified with the candidacy of John W. Weeks, now Secretary of War, and Morse was a Weeks supporter in Missouri. The strength of the old ties may be tested in the fight over the Federal judgeship in St. Louis, which President Harding, by his refusal to name former Circuit Judge Garesche, left unfilled.

Place Still Considered Open.

Senator Spencer, the backer of Judge Garesche, lost no time in pressing his candidate's claims after Mr. Coolidge came into office, but it is not conceivable to those who know the inside of the opposition to Garesche that Spencer will have any better luck with Mr. Coolidge than he had with Mr. Harding. The position is regarded here as wide open. Babler and his fellow workers undoubtedly will seek to control the appointment.

Babler is expected to come here about Aug. 20 to discuss Missouri party affairs in the light of the changes brought about by Mr. Harding's death. It is understood that one of the purposes of the mission is to restore E. Mont Reily, former Governor of Porto Rico, to the Federal payroll. The report is that Mr. Coolidge will be asked to execute a promise which the late President, according to the Babler-Reily-Morse partnership, made to Reily shortly before his death.

FRANCO-ENGLISH ECONOMIC WAR IS FORECAST IN PARIS; FRANCS CONTINUE TO FALL

Rate of Exchange Gives England Balance of Trade; French May Boycott English Goods, Say Parisians.

By the Associated Press.

PARIS, Aug. 16.—Suggestions of an economic war between France and Great Britain are met with frequently in current conversations with leading French business men engaged in trade with England and now are creeping into the press.

Large importers of woolens from England express the view that business between the two countries would necessarily decline on account of the extraordinary rise in the pound sterling, and that no organized movement was required to bring that result about, as it was the inevitable outcome of what is declared here to be the London campaign for the depreciation of the franc.

The balance of trade, which was favorable to France until 1914 was turned by France's war needs and has since remained favorable to Great Britain. France, it is pointed out, could easily turn the balance in her favor by abstaining from purchases of British coal, which she might get along without if the Ruhr production increased and measures for economy in heating and lighting were adopted. She could also largely reduce the unfavorable balance by adopting the policy of wearing French-made woolens.

One large importer said he expected the style makers would endeavor to increase the use of silks in place of woolens for women's clothes the forthcoming season, thus giving an advantage to French industry and saving the money wasted in the high rate of exchange to pay for imported woolens. Another importer said he had cancelled large orders and would cease business while the campaign in London against France continued.

French business men appeared to be convinced that a campaign against the French really exists in London and that it was organized by bankers in sympathy with the British Government. They regard it as the opening of hostilities in a struggle in which France is not so well armed financially as Great Britain but in which, from the economic point of view, she will be able to hold her own.

The possibility of such a conflict has started the people to thinking about the winter coal supply. There is an ample supply in view, supposing that deliveries from England continue, but prices are soaring on account of the rise in sterling. One suggested effort to meet this is the intensification of the Franco-Belgian measures for increase in the Ruhr coal production.

GERMANY'S CABINET PLANS 20 PCT. LEVY ON PRIVATE WEALTH

Continued From Page One.

basis, and all three are displeasing to the industrialists. The three are gold taxes, gold credits and gold wages.

Realization of his plan admittedly would put the country on the road to normal economic conditions, if at the same time an agreement on reparations could be reached.

Finance Minister Hilferding's plan will be to institute a system of gold currency and credits that eventually would drive the paper mark out of existence. He would divide the Reichsbank into gold and paper departments. The gold department would be backed by 200,000,000 gold marks from the present reserve. With this backing and trade notes the Government could issue a gold currency.

The paper department would serve to cover the present deficit in the budget. Circulation of paper marks would be regulated in proportion to the deficit. All paper credits would be liquidated and all further credits be in gold mark notes. The gold mark department would receive from the paper mark department a quantity of paper to cover the credits.

Would Stabilize Paper Mark.

Hilferding points out that to work this plan it is necessary to stabilize the paper mark at present, so it will stand in a firm relation to the gold mark. For this the Reichsbank needs a dollar fund, which the Finance Minister will ask the industrialists to give.

He points out this fund would be necessary to manipulate both internal and foreign bourses to hold the paper mark steady. He places some hope in a gold loan or "ersatz" dollars and gold taxes for strengthening the Reich's finances.

The Finance Minister's big argument is that industry today runs on a gold basis and, unless the Government is willing to go under, it must adjust itself to industry. He feels that gold wages can be paid only after the first two of his projects are realized.

London Times Blames U. S. in Part for Crisis in Europe.

By the Associated Press.

LONDON, Aug. 16.—Recurring editorially to the recent British note to France, the Times today argues at length in favor of the communication, setting forth the opinion that it is not only in accordance with British interests, but also with the broader interests of peace.

The newspaper contends that the difficulties of the present Government are due "to a series of grave blunders and misunderstandings," for which the Lloyd George ministry was responsible, adding:

"It would, however, be wrong to fix the blame on them alone. It must never be forgotten that a large part of our present confusion is due to the failure of the United States to confirm the pledges given by its representative at the peace conference.

"We fully realize the cause of this failure and are not disposed to complain or to expect the United States to take an active part in the near future in any attempts to solve European problems. But we know and must remember that one of the factors that brought us to our present position is the fatal misunderstandings about the United States. That is past history and our present task is to solve our European problems alone."

Mine Owners in Ruhr Said to Have Threatened Lockout.

By the Associated Press.

DUESSELDORF, Aug. 16.—The Mine Owners' Association in the Ruhr, according to the German press, has issued an ultimatum saying that if the miners do not cease by tomorrow their practice of reporting for duty without doing any work, they will be locked out. Simultaneously the communist organizations are beginning a campaign to extend this form of sabotage to all classes of labor.

The Belgian authorities, it was announced today, have imposed a fine of 3,000,000,000 marks on the city of Duisburg as a penalty for the bomb explosion on a train near that city, late in June. Ten Belgian soldiers were killed and two-score others injured in the outrage.

THREE MEN ROB JEWELER

Woman Customer Identifies Bertillon Picture of One of Them.

Jewelry worth $900 and $89 in cash were taken at 1:30 p. m. yesterday by three young men, two of them armed, who held up John Tenner and a young woman customer in Tenner's jewelry store at 3153 Park avenue.

When the robbers entered one handed Tenner a watch to be repaired. When he bent over his bench, two of the youths drew revolvers and ordered Tenner and the young woman into a rear room while they looted show cases. They made him open a safe, then locked him in a closet from which the customer released him. She later identified a Bertillion photograph as that of one of the men.

Brockman Rapidly Recovering.

Philip H. Brockman, president of the Police Board, who has been confined to his home, 7228 Westmoreland avenue, St. Louis County, by a slight illness, was reported sitting up today and rapidly recovering. It was said at his home that he ought to be able to return to work in a few days. His physician said that he needed only a little rest.

Cuba Returns to 2-Cent Letter Rate.

By the Associated Press.

HAVANA, Aug. 16.—By Presidential decree Cuba has returned to two-cent letter postage, effective last Monday. The postal rate on letters to domestic points was increased from two to three cents by Congress some time ago and the rate to the United States and possessions was increased to three cents by Presidential decree.

Give the boys and girls an opportunity to get out into the open. One of the good used cars advertised in the "Automobiles" classified columns of the Post-Dispatch will help you. These lovely days are fine for automobiling.

THE POST-DISPATCH
St. Louis' One Big Automobile Directory
The Perfect Market-Place

FRANCE TO REJECT BRITAIN'S LATEST RUHR PROPOSALS

Poincare's Reply Will Maintain That Change of Heart Is Necessary on Part of Germany.

By the Associated Press.

PARIS, Aug. 16.—Premier Poincare's reply to the latest British note will stoutly reaffirm the French position on the reparation issue, it was forecast today. It will reject the British proposals for submission of the legality of the occupation of the Ruhr to the Permanent Court of International Justice and for an international commission of experts to re-estimate the paying capacity of Germany.

The reply, which probably will be ready by the end of this week, will be communicated to the Belgian Government before being handed to Downing street.

Point by Point Answers.

The reply will take up the arguments of Lord Curzon, the British Secretary for Foreign Affairs, dealing with them point by point, it was indicated. Then the French Premier, in a sort of final picading, will set forth once more the reasons why France considers herself unable to place any dependence upon German promises that are not backed by tangible, absolutely security.

Premier Poincare will point out that the difference between the British and French viewpoints arises from an apparent difference in appraising the causes for Germany's default in reparation payments.

The French Government, he will say, has ample proof that Germany's default is as willful as her debasement of her own money. He will quote alleged official utterances of the German ministers to the effect that only after Germany has rid herself of her reparation obligations can she re-establish her money. Great Britain, on the other hand, believes apparently in Germany's good will and these two viewpoints, in the Premier's opinion, are irreconcilable.

Insists on Change of Heart.

The French Government still insists that what is necessary in Germany is a change of heart, and that people as well as officials must be made to understand that the reparations shall be paid. Poincare, in his note, will hold that, until this has been accomplished, any other negotiations, including estimates of Germany's capacity for payment, will not only be useless, but will be taken in Germany as encouragement to resistance.

The Premier will dwell on the French contention that Germany counts on British support and that she will pay nothing so long as she feels she can rely on London for backing or so long as she feels that the British Government is in a frame of mind favoring mediation. As to her capacity for payment the reply will declare that Germany has for the moment purposely exhausted her means of paying in cash.

Admits Reparations Need.

M. Poincare will admit the necessity of a moratorium for Germany because of the situation he says she has voluntarily created, but he will argue that there is no reason to consider reduction of her obligations before she has shown willingness to pay, and that simply because the German manufacturing interests have been allowed to leave payments for their exports on deposit abroad and have been permitted to evade taxation the allies are in no way called upon to modify their just demands.

The depreciation of the German currency, the Premier will say, has extinguished Germany's interior debt, while she has no foreign debt, he holds, other than for reparations and has greatly reduced her previous burden of expenditure for the military establishment. At the same time German industries are prosperous, according to Poincare's thesis, and he will ask why a country so situated cannot pay something.

The result of the British policy, in the Premier's opinion, would be to allow Germany practically to evade all payments and emerge from the situation stronger than ever, ready to compete ruinously with Great Britain as well as the rest of the world. In conclusion he will declare that it is impossible for France to accept the British view without putting her own independence in jeopardy.

Japanese Publisher in St. Louis.

S. Shimada, advertising director of the Osaka Mainichi Publishing Co., which publishes daily newspapers in Osaka and Tokio, Japan, was in St. Louis today. He is attempting to sell advertising space in his papers to American business men.

ST. LOUIS POST-DISPATCH
Founded by JOSEPH PULITZER, Dec 12, 1878.
Published Daily by The Pulitzer Publishing Co., Twelfth Boulevard and Olive Street.
(Member Audit Bureau of Circulation.)
MEMBER OF THE ASSOCIATED PRESS.

The Associated Press is exclusively entitled to the use for republication of all news dispatches credited to it or not otherwise credited in this paper and also the local news published herein. All rights of republication of special dispatches herein are also reserved.

SUBSCRIPTION RATES BY MAIL IN ADVANCE.

Daily and Sunday, one year.....$10 00
Daily, without Sunday, one year..... 8 00
Sunday only, one year..... 3 00

Remit either by postal order, express money order or St. Louis exchange.

Delivered by city carrier or out-of-town dealers:
Daily only, 50c a month; Sunday, 10c a copy

Entered as second-class matter July 17, 1879, at the Postoffice at St. Louis, Mo., under the act of March 3, 1879.

Bell, Olive 6600. Kinloch, Central 6600.

12-HOUR DAY ENDS IN MANY OF PITTSBURG STEEL PLANTS

Some Men on 10-Hour Shifts Until More Workers Can Be Obtained.

By the Associated Press.

PITTSBURG, Pa., Aug. 16.—The 12-hour day in the blast furnace, open hearth and Bessemer converter departments of many steel mills in the Pittsburg district saw the beginning of the end this morning with the start of a three-shift plan in plants able to recruit the required number of workmen.

For the present, some men in the rolling mills and in other departments must continue to work 10 hours, but these, it was stated, will go on eight hours as soon as additional men can be found.

The Carnegie Steel Co. of the United States Steel Corporation was the first to try the plan at Homestead, Duquesne, Donora and Clairton.

All laborers, under the plan, are to receive an increase in wages to $4 for the eight-hour day, and managers said there would be no subterfuge such as working the men overtime.

By the Associated Press.

YOUNGSTOWN, O., Aug. 16.—The 12-hour day ended today in the continuously operating departments of the three largest steel plants here. The eight-hour shift took effect today in the mills of the Carnegie Steel Co., the Youngstown Sheet and Tube Co. and the Republic Iron and Steel Co.

Plant officials said the change took place without any trouble, patient explanation of the plan having mollified some workers who were dissatisfied with certain features.

MAN, KIDNAPED IN TEXAS, HOME, BEARING MARKS OF 50 BLOWS

Beaten With Weapon Like Barrel Stave by Five Unmasked Men—Two Arrests Made.

By the Associated Press.

AMARILLO, Tex., Aug. 16.—E. E. McDonald, railroad laborer, kidnaped by five unmasked men last night, returned to his home early today with marks of fifty to sixty blows on his body. He telephoned the police for assistance and was hurried to a hospital where his condition is said to be serious.

Two men are being detained and other arrests are expected.

McDonald, who was seized on a downtown street at 10 o'clock last night and returned home at 5 o'clock this morning, gave officers a description of his kidnapers. He said he was carried several miles north of Amarillo, beaten with a weapon similar to a barrel stave and turned loose on the prairie.

Officers said McDonald was warned a month ago by an alleged secret organization to leave the city. At that time he was under bond on charges of slander and carrying a pistol. He is to be tried on these charges late this month.

McDonald has lived here 15 years and is about 45 years of age.

COMPLETE NEGRO PERSONNEL FOR VETERANS' HOSPITAL

Director Hines to Carry Out Original Plan at Tuskegee Despite Protests.

By the Associated Press.

WASHINGTON, Aug. 16.—The Veterans' Bureau is proceeding with its original plan of installing a complete negro personnel in the Veterans' Hospital at Tuskegee, Alabama.

In announcing that six negro physicians had been selected for duty at the hospital and would leave for their posts within the next week or 10 days, Director Hines of the bureau said yesterday there had been no change in the original policy which has been the subject of protest by white residents of Tuskegee, in several conferences with the director.

After rejecting one plan submitted by a committee of white residents of Tuskegee for white control of the hospital, which they asserted had been promised by the Treasury committee when the site was donated, Director Hines conferred again with the committee here about 10 days ago. It was said then that an arrangement satisfactory to the committee had been reached.

SAYS FARMERS GET WARNINGS NOT TO JOIN COTTON BUREAU

Texas Association Official Tells of Alleged Threats Made to Burn Homes and Barns.

By the Associated Press.

DALLAS, Tex., Aug. 16.—Charges that unidentified persons are threatening to burn barns and homes of farmers in Hunt County if they join the Texas Farm Bureau Cotton Association was made here today by L. F. McKay, publicity director of the association. Specific threats were made by "strange and unmasked men" last Tuesday, while six leading farmers residing near Greenville were in Dallas, with a view to joining the association, he said. The men visited the farmers' homes and frightened their wives, according to McKay.

Efforts are being made to apprehend the men making the threats, McKay said.

TWO ARRESTED IN FLOGGING INVESTIGATION AT TULSA

By the Associated Press.

TULSA, Ok., Aug. 16.—Two men werre arrested here today by military authorities in connection with the whipping of Walter Turman at Red Fork, near here, on April 15. Officers say they believe the men will be able to throw light on other abductions and floggings which have occurred in this vicinity.

One of the men arrested is Bob Atkins, a former Deputy Sheriff.

WISDOM OF DE VALERA'S ARREST IS QUESTIONED

Reported That Not All of Free State Executive Council Were Agreed on It.

Special Cable to the Post-Dispatch.
(Copyright, 1923.)

DUBLIN, Aug. 16.—There is much discussion today about the prudence of the arrest of Eamon de Valera yesterday. Indications are that not all members of the Executive Council of the Free State Government were agreed about it. Under the public safety act, he and thousands of other prisoners can be held only for the next six months unless tried.

The consideration that influenced the Government was that it holds hundreds of active Irregulars, who acted only on De Valera's authority, and it believed it could not justify the detention of these prisoners if the leader were allowed to appear unchallenged in an ordinary political conflict.

The Free State has republished all of the seized letters of De Valera, to show his intimate association with the irregular campaign, including a threatened, and in one case, it is alleged, an affected assassination of Dail members. This points to the intention to proceed to the limit against De Valera.

It is not expected that his arrest will affect the Irish election. It is conceded that De Valera is certain of election to the Free State Parliament, for County Clare, as under the proportional representation he need poll only one-sixth of the votes to be successful.

The Free Staters estimate that the Republicans can not carry more than 10 seats, but the Republicans hope for 35. The return to power of the present ministry is everywhere forecast. Though its party may number less than half the House, it will be kept in office by the farmers and other independent groups.

By the Associated Press.

DUBLIN, Aug. 16.—Commenting on the detention of De Valera, the Freeman's Journal says today:

"The arrest did not come as a surprise, either to De Valera or to his followers. He was well aware the Government would act as it has done.

"Not once but many times were offers of amnesty made upon conditions generous to a fault. It is up to the Government either to detain the prisoner under the public safety act or to submit his record and his reassertion of dictatorial authority to the verdict of a judicial tribunal.

HELD AFTER FAILURE TO KIDNAP BERGDOLL

Lieut. G. Hooven Griffis.

PRISON OF AMERICANS HELD FOR ATTACK ON BERGDOLL CHANGED

German Officials Declare They Fear Attempt to Injure Them Might Be Made.

By the Associated Press.

MOSBACH, Baden, Aug. 16.—Hooven Griffis and Victor Neilson, the Americans held in connection with the recent attempt to kidnap Grover Cleveland Bergdoll, draft evader, have been moved again since their arrival at the Mosbach jail. On making this announcement yesterday, officials refused to divulge whither the men had been taken, declaring an attempt to injure or kidnap them might result should their whereabouts become known.

By the Associated Press.

HEIDELBERG, Aug. 16. — The Neckar Valley has become an armed camp as a result of the Bergdoll affair. All trains from the occupied area are searched on the theory that French or Americans may be en route to Eberbach or Mosbach to try to rescue Hooven Griffis and Victor Neilson from jail.

By the Associated Press.

CINCINNATI, O., Aug. 16.—The United States Government not only will do everything it can to obtain the release of Lieut. Hooven Griffis of Milton, Or., from prison in Germany, but will exert all its power to bring Grover Cleveland Bergdoll, draft evader, back to America, it was the gist of a telegram to Secretary of State Hughes to Raymond A. Lasance, National Adjutant of the Disabled American Veterans of the World War, received today.

STRIKE SITUATION IN GERMANY IMPROVES

Collapse of General Walkout of Communists Believed to Be Near.

By the Associated Press.

BERLIN, Aug. 16.—The strike situation in the provinces has somewhat improved and it is said that the general strike of the communists is on the verge of collapse. Order has been restored in the Prussian industrial center, where the communists attempted the possession of the factories.

The strike in the central German lignite idstrict has been settled, work resumed, but the ports of Hamburg and Stettin are at a standstill because of the idleness of the dock workers.

The labor and food situation in Greater Berlin today showed improvement over previous days. This was due to the falling off of the general strike by the communists. The attempts of the Reds to paralyze the city proved to be a failure, owing to the opposition of the regular labor unions.

A dispatch to the Deutsche Allgemeine Zeitung from Halle says a mob today stormed the jail and smashed the doors, opened the cells and liberated all the prisoners, some of whom are declared by the dispatch to have been ordinary criminals.

Many Casualties Reported When Communists Seize Town.

By the Associated Press.

BERLIN, Aug. 16.—Communists today stormed the city hall at Eisleben, 19 miles northeast of Halle, disarmed the police and took possession of the town, says the Central News. Militia which was summoned from a neighboring town also were disarmed. Many casualties occurred on both sides.

Leather Dealers Elect Officers.

By the Associated Press.

OMAHA, Neb., Aug. 16.—William Mohlenkamp of Louisville, Ky., and James Gilbertson of Vermillion, S. D., were re-elected president and vice president of the National Leather Dealers' Association at the annual convention yesterday. Sioux City was named as the next meeting place. J. J. Cunningham of St. Louis was elected treasurer.

The Summer Sale of Furniture Floor Coverings Draperies

Now in Progress

All of our Home Furnishings, one line excepted, at savings of

10% to 40%

J. Kennard & Sons
Fourth and Washington

ALLEGED ROBBER SHOT IN A FIGHT WITH ALTON POLICE

Chief and Two Others Come on Man, Who Escaped From Jail, and Wound Him After He Opens Fire.

USES HIS REVOLVER TRYING TO GET AWAY

Calls Ambulance Driver He Would Not Have Been Captured if Weapon Had Not Been Dropped.

George Camp, 26 years old, a police character, was seriously wounded at 7:30 last night in a fight with Alton policemen at the Chicago & Alton Railroad crossing near Godfrey, Ill., 10 miles north of Alton. Camp escaped from jail at Edwardsville a year ago while awaiting trial for a freight car theft at Black Haven, Ill., and the officers were looking for him on a "tip" that he was near Godfrey.

Chief of Police Fitzgerold, with Policemen Joseph Hale and George Crawford, had almost reached Godfrey when a passing train caused them to halt about 75 feet south of the crossing. Ahead of them they saw two men on foot, whom they recognized as Camp and Harry Raymond, 25, of Alton, also a police character. Leaving the car, the policemen called on the men to throw up their hands. Raymond complied, but Camp drew a revolver and fired, the policemen say. They returned the fire with pistols and a riot gun, and one of the pistol bullets pierced Camp's neck near the shoulder. He also was struck in the face by scattering shot from Chief Fitzgerold's sawed-off shotgun.

After being hit, Camp tried to flee along the right of way, but fell after running about 30 feet losing his revolver. He and Raymond were arrested and Camp was taken to an Alton hospital. It was at first believed he could not recover, but his condition showed improvement this morning.

The driver of the police ambulance said that Camp told him he would not have surrendered if he had not lost his revolver. His alleged accomplice in the Lock Haven robbery is already serving a sentence at the Chester Penitentiary for that crime.

HELD AFTER CASHING DRAFTS

Woman and Man Taken on Complaint of Grocer.

Grover Cleveland, 38 years old, of 3130 Franklin avenue, a former clock salesman, and Miss Anna Belle Anderson, 40, of 3654 Finney avenue, who says she is secretary of the Eureka Mining Co. of Durango, Colo., a "gold and silver proposition," were arrested yesterday on complaint of a grocer that drafts, amounting to $1110, signed by Miss Anderson and cashed for Cleveland, had been returned unhonored.

The drafts, drawn on Dr. S. A. Ebersole of Springfield, Ill., were indorsed by Cleveland. Miss Anderson said Dr. Ebersole was president of the mining company, which she described as a "million dollar corporation." She declared there must be some mistake, and doubted that the grocer had even tried to cash the drafts. She said the drafts would be honored if the grocer would make a sincere attempt to cash them.

SUIT AGAINST RABEN FUR CO.

Three Creditors List $1100 in Claims in Bankruptcy Action.

An involuntary petition in bankruptcy today was filed against the Raben Fur Co., Tower Building, Sixth and Olive streets, by three creditors of the firm, who list claims amounting to about $1100. The petitioners and their claims are: Louis, Cohen & Topper, Chicago, $631; M. W. Wedeles & Co., Chicago, $343, and National Telephone Directory Co., St. Louis, $120.

Counsel for the defendant stated the Raben Fur Co. had been in difficulties since last spring because of the business and now owed about $7000.

Lawyer Surprises a Witness.

When a witness for the plaintiff in the replevin suit of Greenspun versus Tudell Investment Co. was turned over to Charles M. Hay for cross-examination yesterday in the taking of depositions, Hay pondersously demanded: "What, in your opinion, are the chances of Mr. Coolidge to secure the Republican nomination for President of the United States in 1924?" The witness gasped, and said he hadn't any idea. "That is just as pertinent as any of the questions you've been asked," said Hay. "That's all."

Husband Tells How Woman Was Shot.

Roy Capper, 1828 North Jefferson avenue, last night told police that he accidentally shot his wife, Mrs. Agnes Capper, 25, who applying for treatment of wounds in the arm and breast early yesterday at the Marion Sims Hospital, had said she was wounded by shots from a passing automobile. Police found a bullet hole in the floor of their home where Capper said he was cleaning a revolver when the shooting occurred. Capper was released.

SITUATION MANY IMPROVED

...f General Walkout ...munists Believed to ... Be Near.

...ed Press.

...Aug. 16.—The strike ...ce provinces has ... ...ed and it is believ... ...eral strike of the Com... ...n the verge of collapse ...en restored at Zeitz ...industrial center, where ...ists attempted to ... ...the factories. ...in the central German ...ct has been settled and ...ed, but the ports of ...d Stettin are at a stand... ...of the idleness of ...

...and food situation in ...in today showed im... ...er previous days. This ...the falling off of ... ...e by the communists. ...e of the Reds to pass ...proved to be a fiasco ...opposition of the ... ...nions.

...to the Deutsche Allge... ...ng from Halle says ... ...tormed the jail at Leitz... ...doors, opened the cells ...t all the prisoners, those ...e declared by the die... ...ve been ordinary crimi...

...alties Reported When ...nists Seize Town.

...ted Press. ...Aug. 16.—Communists ...ed the city hall at Dane... ...es northeast of Essen, ...e police and took pos... ...e down, says the Centralb... ...da which was summoned ...hboring town also was ... Many casualties occurred ...es.

...Dealers Elect Officers.

...ated Press. ...Neb., Aug. 16.—Williams... ...p of Louisville, Ky., and ...ertson of Vermillion, S. D., ...-elected president and ...nt of the National Leather ... Association at the ... ...ntion yesterday. Stoux... ...med as the next meeting ... Cunningham of St. Louis ... treasurer.

...back to America. ... ...t of a telegram from ... State Hughes to Ma... ...ance, National Adjutant ...bled American Veterans ...d War, received yes...

...LD AFTER CASHING DRAFTS

...oman and Man Taken on Complaint of Grocer.

Grover Cleveland, 38 years old, of ... Franklin avenue, a former ...ock salesman, and Miss Anna Belle ...derson, 40, of 3654 Finney avenue, ...he says she is secretary of the ...ureka Mining Co. of Durango, ...olo., a "gold and silver proposi...," were arrested yesterday on ...mplaint of a grocer that drafts, ...mounting to $110, signed by Miss ...nderson and cashed for Cleveland, ...d been returned unhonored.

The drafts, drawn on Dr. S. A. ...bersole of Springfield, Ill., were in...rsed by Cleveland. Miss Anderson ...id Dr. Ebersole was president of ...he mining company, which she de...ribed as a "million dollar corpora...." She declared there must be ...me mistake, and doubted that the ...rocer had even tried to cash the ...rafts. She said the drafts would ...e honored if the grocer would ...ake a sincere attempt to cash ...em.

...ON AGAINST RABEN FUR CO.

...Three Creditors List $1100 in Claims in Bankruptcy Action.

An involuntary petition in bankruptcy today was filed against the ...Raben Fur Co., Tower Building, ...Sixth and Olive streets, by three ...creditors of the firm, who list claims ...amounting to about $1100. The pe...titioners and their claims are: Louis, ...Raben & Topper, Chicago† $631; M. ...W. Wedeles & Co., Chicago, $343, ...and National Telephone Directory ...Co., St. Louis, $120.

Counsel for the defendant stated ...the Raben Fur Co. had been in diffi...culties since last spring because of ...its business and now owed ...about $1000.

Lawyer Surprises a Witness.

When a witness for the plaintiff ...in the replevin suit of Greenspun ...versus Yudell Investment Co. was ...turned over to Charles M. Hay for ...cross-examination yesterday in the ...taking of depositions, Hay ponder...ously demanded: "What, in your ...opinion, are the chances of Mr. ...Coolidge to secure the Republican ...nomination for President of the ...United States in 1924?" The wit...ness gasped, and said he hadn't any ...idea. "That is just as pertinent as ...any of the questions you've been ...asked," said Hay. "That's all."

...Husband Tells How Woman Was Shot.

Roy Capper, 1528 North Jefferson ...avenue, last night told police that ...he accidentally shot his wife, Mrs. ...Agnes Capper, 25, who applying for ...treatment of wounds in the arm and ...breast early yesterday at the Marion ...Sts Hospital, had said she was ...wounded by shots from a passing ...automobile. Police found a bullet ...hole in the floor of their home. ...Where Capper said he was cleaning ...a revolver when the shooting oc...curred. Capper was released.

...LEGED ROBBER SHOT IN A FIGHT WITH ALTON POLICE

...f and Two Others Come ...n Man, Who Escaped From Jail, and Wound Him After He Opens Fire.

...SES HIS REVOLVER TRYING TO GET AWAY

...ells Ambulance Driver He Would Not Have Been Captured if Weapon Had Not Been Dropped.

George Camp, 28 years old, a po... ...character, was seriously ...wounded at 7:20 last night in a fight ...with Alton policemen at the Chica... ...& Alton Railroad crossing near ...Godfrey, Ill., 10 miles north of Al... ...Camp escaped from jail at ...Belleville a year ago while await... ...trial for a freight car theft at ...New Haven, Ill., and the officers ...were looking for him on a "tip" ...that he was near Godfrey.

Chief of Police Fitzgerold, with ...Policemen Joseph Kible and George ...Stanford, had almost reached God... ...crossing when a passing train caused ...them to halt about 75 feet south of ...the crossing. Ahead of them they ...saw two men on foot, whom they ...recognized as Camp and Harry Ray... ...mond, 25, of Alton, also a police ...character.

Leaving the car, the policemen ...called on the men to throw up their ...hands. Raymond complied, but ...Camp drew a revolver and fired, the ...policemen say. They returned the ...fire with pistols and a riot gun, and ...one of the pistol bullets pierced ...Camp's neck near the shoulder. He ...also was struck in the face by scat... ...ering shot from Chief Fitzgerold's ...sawed-off shotgun.

After being hit, Camp tried to flee ...across the right of way, but fell after ...running about 30 feet losing his ...revolver. He and Raymond were ...arrested and Camp was taken to an ...Alton hospital. It was at first be...lieved he could not recover, but his ...condition showed improvement this ...morning.

The driver of the police ambu... ...lance said that Camp told him he ...would not have surrendered if he ...had not lost his revolver. His al...leged accomplice in the Lock Haven ...robbery is already serving a sen...tence at the Chester Penitentiary ...for that crime.

American Woman Captured by Chinese Bandits Returns to U. S.

—Underwood & Underwood Photograph.

MISS LUCY ALDRICH.

MISS ALDRICH, who is the daughter of the late Senator Aldrich of Rhode Island and the sister-in-law of John D. Rockefeller Jr., was the most widely known of all the men and women taken from the Shanghai-Pekin Express, May 7, an incident that aroused world-wide interest and resulted in the diplomats of the leading nations represented at Pekin demanding stern and immediate action. Miss Aldrich escaped almost immediately after capture. It is said that the bandits took a large amount of money from her. She continued her tour of the Orient, and this photograph of her was made when she landed in San Francisco a few days ago on her way to her home in Newport, R. I.

DELEGATION TO SEE KIEL ON WATER STRIKE

Building Trades Council Appoints Committee to Discuss Wall's Attitude.

The Building Trades Council last night appointed a committee of five to confer with Mayor Kiel about the refusal yesterday of Water Commissioner Wall to reinstate all of the 97 pipelayers and laborers of the Water Department, who went on strike July 28 for a half-holiday with pay on Saturday.

As told in the late editions of the Post-Dispatch yesterday, a conference between Commissioner Wall and representatives of the strikers was deadlocked yesterday over the refusal of the Commissioner to agree to reinstate seven strikers, who, he alleges, intimidated employes hired to take the place of strikers. The strikers have agreed to waive their demand for a half-holiday and return to work if all are reinstated.

Commissioner Wall announced today that his offer to reinstate strikers under the conditions outlined at yesterday's conference would be held open until noon Saturday. He said that if the strikers did not accept his terms by that time he would consider the matter closed and would proceed with an entirely new personnel. He opened the way for a return to work of some of the strikers by saying that if any of them applied for positions they would be treated as new employes, their qualifications and character being considered before they were employed.

Discussed at Council Meeting.

Maurice J. Cassidy, secretary of the Building Trades Council, who attended the conference with Wall, said today that the purpose of the appointment of the committee to visit the Mayor is to ascertain whether the Mayor will back up the Water Commissioner. The Mayor has previously told delegations of strikers that the entire matter is in the hands of Commissioner Wall.

Cassidy said there was some discussion of Wall's attitude at the Building Trades Council meeting last night. The general opinion was that the Water Commissioner was not entirely fair to the strikers.

A report of yesterday's conference with Wall will be presented to the strikers at a meeting tomorrow night. Union officers said today that they were unable to predict what action the strikers would take.

Commissioner Wall yesterday outlined five conditions under which he would reinstate strikers, as follows:

1. Seven of the strikers will not be reinstated because of their alleged intimidation of new employes.

2. The Commissioner shall have authority to transfer, demote or discharge any employe without protest by the strikers' union.

3. Reinstated union men shall work with such recently employed men as the Commissioner desires to retain.

4. The union men will hereafter work in harmony with any new employes of the department.

5. It shall be optional with new employes whether or not they join the union.

The conference deadlocked on the first condition and there was practically no discussion of the last four.

Hertenstein Upholds Wall.

Charles Hertenstein, chairman of the Efficiency Board and a member of Typographical Union No. 8, called in at the suggestion of the conferees, upheld the Commissioner's position that under the charter city employes may be discharged with or without cause "for the good of the service."

Representatives of the strikers said they entered the conference with the impression that the Commissioner had previously agreed to reinstate all strikers if the demand for a half holiday was waived. This was emphatically denied by Commissioner Wall.

Cassidy asked concerning the wages of $1 an hour received by new employes, as compared with $126 a month previously paid to pipelayers and $116 a month to helpers. Commissioner Wall said he had the consent of the Mayor to this wage scale. He said the Mayor told him it would be all right to spend twice as much as the increased salaries aggregate if city employes were taught that they must proceed in an orderly and proper manner and not walk out as these strikers have done.

TWO MEN WOUNDED DURING SALOON FIGHT

Bartender Shoots One and Stabs Another When Pair Raises Disturbance.

Tony Beckmann, 18 years old, and Peter Orzel, 19, attacked William Helgoth, 49, in a saloon at 2135 South Second street, last night, for no other reason than that he was older than they. The bartender, Albert Benwell, ordered them to leave the man alone, and he was attacked.

Benwell shot Beckmann and stabbed Orzel, and both are in the city hospital. Beckmann's condition is critical from a spinal wound, and Orzel has a serious abdominal wound.

Benwell went to a police station and told his story of the affray. Orzel, at the hospital, said he and his companion had been drinking from a bottle carried by one of them, before they went to the saloon, and that he had no clear remembrance of what happened.

Helgoth, who lives in Webster Groves, was grazed by a bullet during the affray, his breast being scratched. Beckmann lives at 2208 South Third street, and Orzel at 2107 South Fourth.

Chippewas Adopt Legion Chief.

By the Associated Press.

SUPERIOR, Wis., Aug. 16.—Alvin Owsley, national commander of the American Legion, yesterday was adopted into the tribe of the Chippewa Indians by a band from the Couderay reservation. After the ancient ceremony of adoption by which Owsley was made a brave, he was raised to the rank of a Chippewa chieftain, following completion of tribal dances and customs. Upon him was bestowed the Indian name of Na-Nau-Oug-Ga-Be, which means "The Beautifying Bird."

SCHOOLS AND COLLEGES SCHOOLS AND COLLEGES

Benton College of Law
GEORGE L. CORLIS, LL.D., DEAN
3600 Delmar Bl. Night Sessions Lindell 4445
For men and women. 28th year opens Sept. 17th. Classes 8 to 9:30 p. m.
LAW SCHOOL Undergraduate. Four years. Degree of LL. B.
Postgraduate. One year. Degree of LL. M.
BUSINESS ADMINISTRATION SCHOOL. Four years. Degree of B. C. S.
COLLEGIATE SCHOOL. Three years. Collegiate Diploma.
Free catalogue. Office open for registration.

BANKER AMONG 84 TAKEN IN DRY LAW RAID AT SAVANNAH

Wholesale Arrests Made as Result of State and Federal Investigation of Big Smuggling Plot.

By the Associated Press.

SAVANNAH, Ga., Aug. 16.—A banker, a lawyer and 82 other citizens were arrested here yesterday in a prohibition law raid by State and Federal officers.

Officers said other arrests were planned as a result of raids and action by a Federal grand jury which returned indictments against William Haar and others, charged with conspiracy to violate the prohibition laws. The officials told of alleged plots to smuggle liquor from France, Great Britain, her possessions and Cuba.

The Government further charged that intoxicating beverages were landed at Fernandina, Jacksonville, West Palm Beach and Miami, Fla.; Wilmington, N. C.; Charleston, S. C., and other places.

Haar and others were accused of transporting liquor from storage and distributing points, such as Louisville, Chicago, St. Louis, Cincinnati, Philadelphia and New York, in large quantities. Haar was released on $10,000 bond.

John J. Powers, vice president and cashier of the Exchange Bank, was among the first apprehended. He was released on bond after being arraigned on a charge of violating the national prohibition act.

The wholesale arrests were made on Federal warrants based on charges running from common bootlegging to conspiracy to violate the national prohibition law.

Among those taken into custody are: Joseph B. Berner, merchant; Samuel Berner, former Sergeant of police; A. Carlson, merchant, and Frank Balcon, grocer.

The indictment charges Haar and other defendants with committing 100 offenses against the United States with intent to defraud the revenue of the United States by smuggling into this country a quantity of 500 cases or 15,000 gallons of intoxicating liquors, consisting of brandy, whisky, gin and other distilled spirits, cordials, liquors, absinthe, bitters, still and sparkling wines, champagne and beer.

The indictments allege that 50 offenses have been committed in conducting a business of wholesaling intoxicating liquors without paying the specific tax for revenue required by law.

Another count recites that 50 offenses have been committed because the defendants acted as retailers in the selling of liquors.

The overt acts charged are that during each month, at each of the points along the coast enumerated, thousands of cases were smuggled, that the same was transported to storage points and on June 4, 1923, at Ridgeland, S. C., there was made a promise to pay one Langford, the Sheriff of Jasper County, S. C., $250 a month to permit without interference shipping in and transporting of such merchandise as was smuggled.

One hundred offenses are charged in the count relating to the distribution of liquor from St. Louis, Chicago and other Northern cities.

84 Persons Held in Savannah, Ga., Bootleg Raids.

By the Associated Press.

WASHINGTON, Aug. 16.—With 84 persons already under arrest at Savannah, Ga., under the conspiracy section of the prohibition enforcement act, Department of Justice officials said today they believed they finally had rounded up one of the largest bootleg forces in the United States.

Other important arrests were forecast and it was stated that the indictments would be sought not only under the Volstead act, but also under customs laws against smuggling and statutes making it unlawful to transport smuggled goods.

Officials here charge that William Haar, C. Graham Bauga, Sam Goldberg and Richard Bailey, who were among the men arrested yesterday, constituted the "big four" of the force which operates a large flotilla for the importation of liquor from the Bahamas, the West Indies and Europe.

The further charge was made that this force supplied the bulk of the liquors reaching the market along the Atlantic seaboard as far north as New Jersey. Agents for the department, it was asserted, also had traced shipments as far west as St Louis, Chicago and Cleveland.

Haar, it was said, formerly was a grocery clerk, but now is reported to be worth millions. Officers said he had been indicted recently on a charge of failure to make returns on an income of $1,000,000.

7 NEGROES TO HAVE SOLE RIGHT TO LINKS LABOR DAY MORNING

Forest Park Golfers Chafing at Condition Which Will Arise Under Monday Rule.

The 1500 or more golfers who swarm the 18 and nine-hole golf courses in Forest Park on every holiday are chafing at the condition which will deliver the courses to the exclusive use of seven negro players on Labor day.

When the Park Department set aside each Monday morning for golf for negroes, the fact that Labor day was on Monday escaped consideration. Now Park Commissioner Pape declares that he can find no justification for changing the negroes' day during the week of Labor day, and that unless the negroes voluntarily surrender the course, they will play Labor day morning as usual.

Pape said that Circuit Judge Hartmann decided the recent mandamus suit of negroes for use of the links in favor of the city with the understanding that the city would set aside some time for negroes' play. He thinks that the time having been set, any change would violate that agreement.

Most of the golfers who play the municipal courses are once-a-week golfers—persons who have no opportunity for play during the week.

Only seven negroes have taken out permits to play golf, and so far no more than four have appeared at any one time. On occasions the 27 holes covering about one-fourth the park area have been given over to a solitary negro golfer.

THREE WITNESSES ARRESTED IN ELDORADO STOCK CASE

Brokers, Acquitted of Selling Futures, Charge Ring Was Active in Drever Leasehold Pool.

ELDORADO, Ark., Aug. 16.—At the close of a tumultuous day in court, in which the County Prosecutor was trying a case against the Commonwealth brokerage house of this city, charged with selling futures in stocks, Federal officers yesterday arrested Pat Murphy, Jim Drever and J. J. Grimm, called as witnesses in the case, as they stepped from the court room.

A jury in Justice Court returned a verdict of not guilty a few minutes later in the case against the brokerage concern. The case grows out of the disclosure a few weeks ago, when it was found that several brokerage houses in Eldorado and cities of the West and South had sold short of Drever leasehold pool stock. State action was immediately taken against the brokers.

The defense charged that the 510 per cent dividend declared by Drever, and the demand created for his stock, were brought about by a ring which executed a fake sale of land and instructed friends throughout the United States to buy for them the Drever stock with the intention of catching brokers short and cleaning up about $100,000.

UNIONS REPLY TO SUITS OF CONTRACTORS FOR INJUNCTION

Contend That Statute Involved Does Not Conform to Requirements of Constitution.

Pleas in answer to suits of three building contractors for an injunction restraining the unions from interference with work and the boycotting of their companies were filed today by the various trades unions and business agents affiliated with the St. Louis Building Trades Council. The business agents, as individuals, entered demurrers, alleging no cause of action. The cases were laid over to Oct. 4.

The Kellerman Construction Co., Rattermann Building and Construction Co. and E. A. Steininger Building & Construction Co., plaintiffs in the suits, are constructing the new Shriners' Hospital for Crippled Children, St. Mary's Hospital, Koch Hospital and the St. Louis Training School for the Feeble-Minded, work aggregating in cost $2,040,000. This construction has been delayed by a jurisdictional dispute between the Carpenters' Union and the Sheet Metal Workers' Union as to which has the right to do metal trim work, such as the installation of metal doors and windows.

This dispute has resulted in many strikes, and a temporary injunction was granted to the plaintiffs, the unions being cited to show cause why it should not be made permanent. In their pleas today the unions contend that the statute under which the proceeding was instituted is void in that the title of the bill does not conform to the requirements of the State Constitution.

SCHOOLS AND COLLEGES

Be a TRAFFIC MANAGER

Traffic managers receive from $200 to $400 a month. There are more than 400,000 shippers in the United States and fewer than 5000 skilled Traffic Men.
Our practical course teaches you how to SOLVE traffic problems. Our instructors are the best traffic experts in St. Louis. They teach you their methods and drill you in actual traffic work, enabling you to command a good salary from the start.
Also practical courses in Accountancy, Law, Salesmanship, etc. Write or phone for catalog.
Registration Now Open at Mid-City Bldg., 3d Fl., Grand and Olive. 9 A. M. to 10 P. M. Lin. 9422. Downtown Office, 320 Liberty-Central Trust Bldg., 11 A. M. to 2 P. M. Olive 5850.

City College of Law & Finance
16 YEARS AT GRAND & OLIVE

COMIC ARTIST WHO KILLED HIMSELF

OLIVER G. DICKMAN.

FIVE MEN HELD FOR MURDER

Sixth Sought When Body of Kidnaped Georgian Is Found.

By the Associated Press.

NEWNAN, Ga., Aug. 16.—J. W. Minter and Ben Minter, father-in-law and brother-in-law, respectively, of Millard Trouton, were placed under arrest here last night on warrants charging them with complicity in the murder of Trouton. The warrants were sworn out by Will Meeks, stepfather of the dead man. Five men are in jail here and officers are searching for the sixth, who they believe did the actual killing.

The fifth man to be arrested gave his name as G. Carpenter. His arrest came after he was alleged to have transported the suspected murderer from Newnan Wednesday morning.

Trouton's body was found in a creek near here late Tuesday. His skull was riddled with bullets and crushed, and his legs were tied together. He disappeared Friday night after he was called from his home by Ben Freeman and W. M. Seltman and later seized by four men, thrown into an automobile and spirited away. Freeman and Seltman are held.

LIEUT.-GOV. COOPER OF NORTH CAROLINA HELD IN BANK CASE

Accused, With Brother, Son and Business Associate, of Conspiracy to Wreck Defunct Wilmington Bank.

By the Associated Press.

RALEIGH, N. C., Aug. 16.—Lieutenant-Governor W. B. Cooper of North Carolina, Thomas E. Cooper, his brother; Horace C. Cooper, his son, and Clyde L. Lassiter, business associate of the family, were arrested in Wilmington yesterday afternoon on Federal warrants charging conspiracy to wreck the defunct Commercial National Bank of Wilmington and the fraudulent use of the funds of that institution.

All four defendants gave bond.

Lieutenant-Governor Cooper and Thomas E. Cooper, formerly vice president of the Merchants National Bank of Raleigh, were held in bail of $10,000 each; Horace C. Cooper, formerly cashier of the Commercial, in bail of $5,000, and Clyde L. Lassiter, in bond of $2,000.

All four defendants waived examination before the United States Commissioner and will be tried at the November term of United States Court in Wilmington.

The warrant against the four men arises from the alleged surrender of a bill of lading without the payment of a draft a few days before the bank was closed by a Federal Bank Examiner. They also are accused of placing a "dummy" note in the bank covering a real estate transaction amounting to $13,500.

$25,000 Fire Loss at Plant.

Damage estimated at $25,000 was done by fire which started in the basement of the Cremoline Disinfectant Co. plant, 121-3 South Main street, at 1:40 p. m. yesterday. The flames, which are thought to have originated in a vat of pine oil which was cooking over open gas burners, were confined below the first floor of the three-story building. Fireman Emil Wolf of Engine Co. 15 was overcome by smoke.

ARTIST HAD PLANNED TO MARRY TODAY

Oliver Dickman Killed Self on Eve of Surprise Wedding, His Fiancee Says.

Today was to be the wedding day of Oliver G. Dickman and Miss Viola Schubert. They had planned, the young woman has told Dickman's parents, to be married quietly, as a surprise to the relatives on both sides, who knew of their engagement, but were not expecting their marriage so soon.

Yesterday Dickman, who was 21 years old and a comic artist of the New York Evening World, ended his life by asphyxiation in the kitchen of his parents' home, 2520 California avenue. His mother found his body, and a letter which, as quoted today by the family at the Coroner's inquest, said:

For the last 6 months I have had my brain twisted and torn by worry—no one knows how much. I can't wait for the end. The pressure in New York has been too great, and most of all the separation from Viola.

W. A. Dickman, the young man's father, said he could not understand the phrase about being separated from Viola, as he knew of no obstacle to the marriage, and had now been told by Miss Schubert that it was to take place today. He ascribed his son's act to the strain of overwork. A Coroner's verdict of suicide was returned. The funeral will be held from the home at 2 p. m. Saturday.

Miss Schubert lives at 4317 Lindell boulevard, and is the daughter of Lee Schubert. She is 20 years old.

"Ollie" Dickman, as he signed his drawings, was educated in the Sigel School and McKinley High School, and supplemented the regular high school art course with night study. He practiced at drawing comic pictures which he sent to newspapers. In this way, he got employment on the New York Journal in 1920. He remained with the Journal until last November, when he went to the World.

He came here at the end of June to visit his parents, but continued to do his work at home, and his daily comic square, "The Life of Reilly," is running currently in the Evening World. He had announced that he would return to New York next week.

Frorlicht-Duncker
Locust at Twelfth

For Friday Only

Unusual Rug Values
In Many Cases Below Cost

We have collected for this selling a most extraordinary group of RUG SPECIALS, in most cases one of a kind which are offered at very worth-while savings.

Imported Chenille

	Regular Price	Clean-Up Price
2.3x5	$13.50	$6.75
3.9x8	$39.50	$18.75
3.9x12	$55.00	$27.50
4x5.6	$36.50	$18.25
6x9	$81.50	$40.75
6.9x9	$92.50	$46.25

Domestic Chenille

	Regular Price	Clean-Up Price
5x6	$25.00	$17.50
6.9x9	$77.50	$51.50
7.4x9	$85.00	$57.50
5.9x8.8	$62.50	$39.50
3x3	$11.00	$6.75
2x4	$10.00	$6.25
6x9	$66.00	$47.50

Wilton and Axminsters
Mostly Plain Blues

	Regular Price	Clean-Up Price
6x9	$52.50	$33.00
2x9	$18.50	$9.25
4.6x9	$39.00	$19.50
9x10.6	$89.00	$57.75
9x9	$75.00	$49.50

Art Supreme Grass Rugs
Special Quality

	Regular Price	Clean-Up Price
9x12	$15.00	$9.75
8x10	$14.00	$8.75
6x12	$13.50	$8.50
6x9	$9.50	$6.25

Imported Braided Rag Rugs

	Regular Price	Clean-Up Price
4.6x7.6—10 Rugs	$17.25	$13.75
6x9—12 Rugs	$27.25	$19.75

Kaba Bedroom Rugs
Heaviest Quality Seamless

		Regular Price	Clean-Up Price
9x12	8 Rugs	$18.75	$12.75

Axminster Rugs
Plain Brown Band Border. Heaviest quality Seamless

		Regular Price	Clean-Up Price
7.6x9	6 Rugs	$49.25	$32.55

Frorlicht-Duncker
Locust at Twelfth

Man Killed by Fall Into Pit.

Alois Baumann, 52 years old, 3523 Indiana avenue, died at city hospital last night of fracture of the skull and ribs suffered an hour previously in falling 10 feet to the bottom of a concrete pit at the charcoal kiln of the Anheuser-Busch plant, where he was employed. He had been tearing out a partition near the pit. Other workmen did not see him fall.

Use ARO-CO COCOANUT OIL SHAMPOO

Everything About Cuticura Soap Suggests Efficiency

Soap, Ointment, Talcum. Sold everywhere. For samples address: Cuticura Laboratories, Dept. X, Malden, Mass.

Brakeman Shot and Killed on Train.

By the Associated Press.

CARBONDALE, Ill., Aug. 16.—S. L. Brooks of Centralia, Ill., a flagman, was shot and killed on an Illinois Central freight train near here last night. The body was discovered by the conductor, when the train arrived here. The fact that Brooks' watch was missing pointed to robbery as motive.

A National Institution From Coast to Coast

Established Over 100 Years

Browning King & Co.'s Annual August

CLEARANCE SALE

Substantial Reductions on Men's and Boys' Clothing

The opportunity which many have awaited—characteristic Browning-King quality merchandise at such important savings as to make it well worth while to purchase now for Fall and Winter and even next Summer.

Our Entire Stock of

Men's Wool Suits

Splendidly tailored two and three piece Suits in two and three button models—correct styles in fabrics suitable for all-season wear. Some with two pairs of trousers. A very unusual offering.

In Two Great Groups

$35 and $40 Values for **$28.75**

$45, $50 and $60 Values for **$38.75**

Big Reductions on Men's Summer Suits

Tropical Worsteds and Gabardines *$35 Values* **$24.50**

Superior Quality **Mohair Suits** *Splendidly Tailored $30 Values* **$19.50**

Genuine **Palm Beach** *Finely Tailored Suits— $15 and $18 Values* **$12**

Men's Trousers (made of fine suitings); values to $10.....$4.95
Men's White Flannel Trousers.....$7.25

Browning King & Co.

New Location—7th and St. Charles Sts.

Prufrock & Litton

Fourth and St. Charles

Sample Lamps ⅓ Off

Outstanding Values in the August Sale

FOR Thursday, Friday and Saturday we announce a sensational sale of Sample Lamps at ⅓ off their marked price. We have not put additional tags on these Lamps—just deduct ⅓ from the already low fair prices.

INCLUDED in this choice collection are Floor Lamps, Bridge Lamps, Table Lamps—many with hand-carved bases, and hand-painted shades in parchment and mica—others have silk shades. These are all samples, only one or two of a kind. Lamps from $6.50 up to $85 are all ⅓ off.

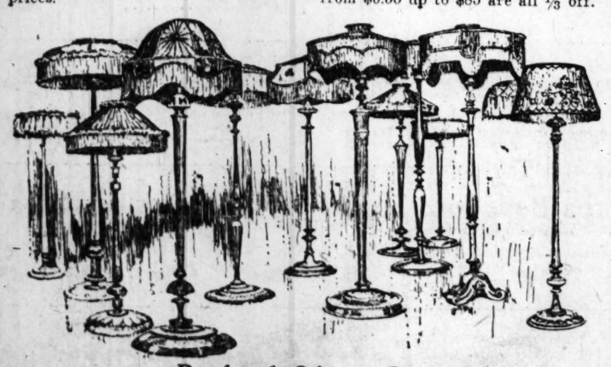

Prufrock-Litton Co.

STOKERS GET DOWN TO 'BRASS TACKS' OF SMOKE SITUATION

Officers of Railroads and Enginemen Discuss Firing Methods and Agree Elimination Is Possible.

The "brass tacks" of the effort to reduce smoke in the St. Louis atmosphere came out yesterday in two meetings at the Railroad Y. M. C. A., attended by about 150 road foremen and enginemen of the railroads entering St. Louis, presided over by officers most directly entrusted with the ridding.

The proceedings had contrast with the meetings of the Chamber of Commerce Smoke Elimination Committee. There the talk has been in generalties of "co-operation" and "the smudge upon our fair city" and little of definite measures for reduction.

"Railroads Have Got Somewhere."

In yesterday's meeting, the talk was of steam jets and arches and smoke consumers and of white flame and of "shovel light and often" and of air leaks and of a dozen more definite factors entering into smoke and the absence of it. The impression was, as one speaker asserted, "the railroads in the last 30 days have gotten somewhere; what's being done about getting rid of industrial smoke?"

The men who produce the smoke in locomotives and the men assigned to get rid of it seemed in accord upon the assertion that 75 per cent of the railroad yard smoke in St. Louis can be eliminated. There was no evasion of the fact that the railroads have been grave offenders. There was explanation—wartime relaxation of vigilance both by the city and by the roads—but the understanding was quite explicitly set forth that the city wouldn't tolerate smoke any longer and the roads gave approval. As one official, a visitor from Chicago, said: "I have often wondered why St. Louis didn't kick about you fellows. In Chicago, we run along the smoke front smokelessly. We know that inspectors are watching 24 hours a day. We got rid of smoke. You fellows can."

The officials told the enginemen that the best smoke consumer that they could place puon the engines was an intelligent crew, saying, in effect: "Throw away your grain scoops; fire light and often. The instant smoke appears in the stack, set your blower on, give her air. Open the firebox door if necessary. You must get air to burn the gases. Failure to burn the gases means black smoke."

"How do we know when the fire is sufficient to burn the gases?"

"Watch the Color of Your Fire."

"By the color of your fire. If it is dull red with black tips on the flame, then you are not getting perfect combustion. If the flame has an incandescent glow, well and good."

Then the enginemen replied: "There are air leaks and other lacks in repairs."

The officials: "We know that; report needed repairs; inspectors are going about now to see that we deliver you 100 per cent engines."

The enginemen: "Well, we can do the job, then."

The chief speaker of the meetings was J. W. Dodge of Chicago, chief of equipment inspection of the Illinois Central.

"For years we have been preaching the consumption of black smoke as a fuel conservation measure," he said. "Now the city of St. Louis asks us to burn black smoke as a measure for the protection of the health of 1,000,000 people. I say that we, as railroad men and citizens, citizens with records for good public service, will respond. We can do it and we will.

"It will pay the road. If the Illinois Central had had, in 1922, the same per unit fuel consumption that it had in 1912, its coal bill would have been $5,000,000 more than it was."

Officers of other roads said that the proposed ordinance for the control of smoke was "very fair." "However," they said, "we have suggested that men familiar with the burning of coal in locomotives be given places among the inspectors. We don't want to be criticised by dishwashers or political appointees."

Forgetful When Fight Comes.

When the night meeting adjourned the vicinity of the Y. M. C. A. building at Twentieth and Eugenia streets, adjacent to Union Station, was enveloped in murkiness. Billows of smoke rolled over the top of the train shed enveloping electric street lamps in a haze.

"That's one thing we've got to overcome," one of the officers said. "Some of the firemen think that when night falls, the necessity of smokeless stoking ends."

"It's something like we have to contend with on our road," an Illinois Central man added. "Our boys will go out of Chicago without trace of smoke from their stacks. Before they get to Champaign they are putting the chickens to bed."

Yesterday's meetings were part of a program of monthly conferences with enginemen and others concerned with elimination of smoke. The members of the Chamber of Commerce Committee were notified of yesterday's meetings and asked to attend. None was present.

French Glider Pilot Killed.

By the Associated Press.

VAUVILLE, France, Aug. 15.—Jean Hemerdinger, a participant in the French gliding contests here, was killed today, when the wings of his motorless airplane collapsed while in the air.

STIX, BAER & FULLER

GRAND-LEADER

DOWNSTAIRS STORE

Special Sales for Friday—*Store Closed Saturday*

11,700 Pieces of Women's Knit Underwear

On Sale at Extremely Low Prices

THIS is an event that provides unusual buying opportunities. One of the largest jobbers of Underwear, moving to larger quarters, offered us a portion of its stock at greatly reduced prices—hence this sale of seasonable Undergarments at big savings to our customers.

Women's Gauze Vests At 14c

Twenty-four hundred Vests, of good quality cotton, made with tailored or bodice tops. All are full length. Sizes 36 and 38 only. Slight seconds.

Extra-Size Vests At 17c

Thirty-six hundred Vests, of fine ribbed cotton, in full length, with tailored tops; also some with fancy crocheted lace tops. Slight imperfections that are hardly noticeable. Sizes 40, 42 and 44.

Out-Size Union Suits At 59c

Three hundred Women's Union Suits, made in cuff-knee style with built-up shoulders. All are cut comfortably large and full, and well finished. Sizes 46, 48 and 50.

Women's Union Suits At 33c

Twenty-four hundred cotton Union Suits of good quality, made with taped V-shaped neck and loose shell-trimmed knees. Sizes 36 to 46. Second quality.

Women's Step-In Suits At 39c

Six hundred Union Suits of the well-known "Polly" make. Tailored built-up shoulders, and neatly finished with shell-trimmed knees. All are first quality. Sizes 36 to 44.

Women's Union Suits At 39c

Twelve hundred Union Suits, of various makes, including the "Polly" and "Pittsburgh" brands. Made with tailored tops and shell-trimmed knees; open style. Sizes 36 to 44.

Women's Lisle Vests At 39c

Twelve hundred Vests of fine quality lisle, including bodice-top styles with washable silk shoulder straps; also crocheted lace tops, and tailored tops finished with shell trimming. Some silk-taped Vests of "Polly" brand included. Sizes 36 to 44.

(Downstairs Store.)

Men's Nainsook Athletic Union Suits

These Suits, made of 72x80 count pin-checked nainsook, are in the popular athletic style, with wide webbed back. They are all reinforced at wearing points. The price in this sale is extremely low.

First and second qualities. Sizes 36 to 46.

58c

REMNANTS

Shirting Madras At 25c Yard

In woven cords and colored stripes. Neat color combinations. Fast colors. For men's and boys' shirts.

At 11c Yard

Remnants of Apron Gingham in blue and white checks. Desirable lengths. Standard quality.

At 12½c Yard

Remnants of Gingham in neat checks, plaids and plain colors. Good quality. 2 to 8 yard lengths.

3 o'Clock Special

Percales, 15c Yard

A lot of 1600 yards of soft-finished blue Percale, of excellent quality, suitable for aprons, rompers, etc. 36 inches wide.

(Downstairs Store.)

Sateen Costume Slips

In Extra Sizes, $1.95

EXCEPTIONAL values offered in these Slips of sateen. Bodice-top style, finished with hemstitching. Double skirts, making them shadowproof. Sizes 46 to 52.

Extra-Size Gowns, 85c

In slipover style, made of cambric, in flesh or white. Trimmed with touches of hand embroidering in colors.

Princess Slips, $1.00

New styles in Girls' Princess Slips, made of fine nainsook, trimmed with embroidery. All are in built-up shoulder style. Sizes 4 to 14 years.

(Downstairs Store.)

Special—Knife-Pleated

Silk Skirts

$5.95

VERY desirable in style and quality, are these Skirts which we offer Friday at a very low price. Made of crepe de chine and Roshanara crepe, in knife pleated, box pleated and plain tailored styles. Tan, gray and white.

Sizes 26 to 32 waistband.

(Downstairs Store.)

Summer Dresses

200 Reduced in Price

$2.95

AN opportunity to purchase at a saving. Dresses of ratine, Monte Carlo voile, gingham and crepe gingham, in plain colors, dots and checks — 200, grouped at one low price.

Misses' sizes 16 to 20.

Women's sizes 36 to 44.

Extra sizes 46 to 52.

(Downstairs Store.)

Save in the August

Sale of Hosiery

Among the Many Groups Are For Women—

At $1.29 Pair

THREAD Silk Hose of extra-heavy quality, with lisle garter tops, double soles and toes. High spliced heels. Green, cordovan, orchid, red, white, Paris, nude and black. Slightly irregular.

At 79c Pair

Semi-fashioned Hose of thread silk, with wide garter tops, double heels, soles and toes. In cordovan, nude, gray, beige and black. Also panel-back Stockings in black. Sizes 8½ to 10. Slight seconds.

At 29c Pair

Lisle Stockings, sheer quality, in gray and brown with contrasting clockings. Seamed backs, wide garter tops. Also heavy mercerized lisle Stockings in cordovan, and a lighter quality in black. Sizes 8½ to 10. Slight seconds.

For Men—

At 45c Pair

Fiber Silk Socks in black, navy, blue, brown, tan and gray. Lisle tops, reinforced heels and toes. Also salt-and-pepper mixtures in brown, blue and black. Seconds. All sizes.

At 55c Pair

Thread Silk Socks with double lisle soles and high spliced heels. Black, gray, Palm Beach, navy. Sizes 9 to 11½.

At 19c Pair

Cotton Socks, splendid for every-day wear. Slight seconds. Black and colors. Sizes 8½ to 11.

(Downstairs Store.)

Boys' Wash Suits

Sizes 3 to 8—Good Styles—Reduced to

77c

WE have assembled in this group all the Wash Suits from our regular stocks that have become soiled or mussed from handling, and marked them for quick disposal. Included are Suits in button-on, middy and novelty styles, in plain and combination colors.

Big Boys' Suits at 95c

Suits for boys, 7 to 14 years, greatly reduced in price. Made in the popular Norfolk style, of Daytona suitings that will wear and launder well.

Included are some Boys' Stout Cool Cloth Suits, sizes 19 and 20.

Boys' Pants, Special at 39c Pair

Made of Daytona suiting, in light and medium shades. Sizes 7, 8 and 9 only. Each an exceptional value at this price.

(Downstairs Store.)

Drapery and Curtain Remnants

10c, 15c, 25c to 75c Yard

AFTER inventory we went through our stocks and made Remnants of all short pieces of Curtain materials and marked them at prices which make them extraordinary values. Included are:

Bungalow Nets	*Marquisettes*	*Drapery Madras*
Casement Nets	*Voiles*	*Scotch Madras*
Filet Nets	*Terry Cloth*	*Cretonnes*
Scrims	*Drapery Silks*	*Swisses*

(Downstairs Store.)

4½x6 Ft. Rug Samples, $3.98

SALESMEN'S sample sections of high-grade Wilton Velvet Rugs in attractive colors with border on one side and one end. Bound on all edges.

500 Duroleum Mats At 39c Each

Splendid quality substitutes for linoleum Rugs, to be used before stoves, sinks, etc. In shades of tan. Size 2x4½ feet.

(Downstairs Store.)

STIX, BAER & FULLER

GRAND-LEADER

Summer Store Hours: 8:30 to 5; Friday, 8:30 to 5:30

Closed All Day Saturday.

The Store-Wide August Sales

Advance Sale of Coats

Displays Authentic Winter Fashions at a Price for Savings

$55

GRACEFUL Coats, patterned in the latest authentic modes, made of rich, high-pile fabrics, are featured at this low price.

They are shown in the popular shades, and are handsomely fur trimmed in squirrel, beaver, wolf, fox, Viatka squirrel and taupe wolf. Sizes 36 to 46. (Third Floor.)

Misses' Wash Frocks

Priced for Quick Clearing at

$5 $7.50 $10

DAINTY voiles, crisp linens, soft ratines, and sheer Normandy voiles, depicting the choice of the season's modes, are offered at these exceptionally low prices. There are sizes 14 to 18 years.

Misses' New Autumn Frocks, $25

Satin crepes and Poiret twills developed as the texture of the material suggests in either soft fancy Frocks, or chic tailored coat Dresses. These Frocks follow the latest edicts of fashion. Sizes 14 to 18 years. (Misses' Store—Third Floor.)

Infants' Garments

At Prices That Effect Bargains

Long and Short Dresses, 50c

NAINSOOK Dresses made in bishop and yoke styles. Sheer and becoming, in sizes infancy to 2 years.

Sweater Sacques, $1.00

Very serviceable on cool Autumn days. Woven of soft wool zephyr in link weave and trimmed in pink or blue. Slightly soiled from display.

Girls' Dresses, 79c

An assortment of odds and ends, and broken sizes 1 to 5 years. The Dresses are of colored organdie and printed Swiss.

Denim Play Suits, 69c

Play Suits for boys and girls 2 to 6 years of age. Made of navy and white denim and trimmed in binding of red. (Second Floor.)

2500 Leather Handbags

In 39 Attractive Patterns

Special, $1.69

A SPECIAL purchase enables us to offer these beautiful Leather Bags at the above low price. All are new merchandise in the latest approved styles.

Included are Bags in swagger and envelope shapes, wide block bottoms, deep flaps, and poncho styles in many patterns.

The Bags are of plain or fancy leather, in black and colors.

The frames are in plain and filigree finish.

The handles are in both single and double style. (Thrift Avenue and Square 7—Main Floor.)

THRIFT AVENUE

The Buy-Way of St. Louis

Spanish Allover Samples
At 25c Each

A special purchase of sample lengths of Spanish allovers in black and colors. There are various attractive color combinations and in beautiful patterns. Many pieces match.

Colored Dress Linen
At 49c Yard

In many pretty shades. Yard wide. A limited quantity.

Printed Pongee
At $1.39 Yard

Small pin-check patterns on white grounds. All silk, 36 in. wide. Suitable for Summer wash frocks.

Imported Pongee
At 98c Yard

Japanese Pongee, first quality, in natural tan color. 36 in. wide.

Printed Canton
At $1.59 Yard

Heavy all-silk Canton Crepe in novelty printed designs. Desirable colors. 40 inches wide.

Silk Remnants
At Reduced Prices

Lengths upwards of one yard. Sold by the length only.
40-in. Crepe de Chine, black and colors.
36-in. All-Silk Foulards.
40-in. Printed Crepes.
40-in. Canton Crepe, black and colors.
36-in. Colored Taffeta.
36-in. Novelty Silks.

Summer Net Corsets
At 89c

Topless models, well made, with elastic at waistline. Short and medium length skirt. They are cool and comfortable.

Children's Rompers
At 55c

Rompers and Creepers of plain and check gingham. Some made with contrasting color waists; others have nursery designs stitched on belt. Sizes 1 to 4 years.

Women's Bloomers
At 69c

Striped nainsook fashions these Bloomers for women. Trimmed with neat frill at knee. They are available in flesh, orchid, blue, peach and maize.

Cups and Saucers,
15c Pair

Medium-weight Cups and Saucers, of semi-porcelain, decorated in gold stamp design. The quantity is limited. (Thrift Avenue—Main Floor.)

Printed Voiles, 39c Yard

Made of two-ply yarn, 36 in. wide, in a variety of color combinations and designs. (Square 9—Main Floor.)

Snowdrift

Cleans White Suede, Glazed Kid, and Canvas Shoes

Specially Priced,

15c

2 Cans for 25c

THIS seemingly magic cleanser has thousands of devotees all over the country. White shoes—which are so becoming to the picnic and outing frock, and which once were such a bugbear—may now be soiled with a feeling of impunity, as a rapid application of Snowdrift gives them the appearance of new.

This special price will prevail for a few days only. (Main Floor.)

Friday

Candy Special

35c Lb.

SO popular have our Friday Candy Specials become, that you cannot afford to go home without a box of these delightfully mixed confections. Tomorrow's Special contains milk chocolate caramels, Atlantic City fudge, pecan-filled dates and chocolate peppermint creams. (Main Floor.)

Special Selling of 3600 Pairs

Women's Silk Hosiery

$1.39 *Pair—3 Pairs for $4*

THE season's modes in footwear have created such an unusual demand for sheer Hosiery in beautiful shades of browns, grays and nudes that we are offering in a special selling good quality Silk Stockings in chiffon and medium weight, full fashioned, with lisle heels, toes and garter tops. Every pair first quality.

They are in white, beige, sand, pebble, beaver, otter, gunmetal, gray, silver, Russian calf, African brown and black. Sizes for women. (Main Floor.)

Advance Fall Millinery

Featured at $7.00

WOMEN smartly appareled are donning Fall Hats now, as Summer Hats usually have a faded and battered appearance in August.

We are, therefore, displaying attractive models for early Fall wear at a very low figure, so that more expensive models may be purchased when Autumn costumes are completed.

The mode favors small jaunty shapes in velvet fabrics. The colors represent all the new Fall shades.

All Summer Hats Sacrificed

$1, $3, $5

All Summer trimmed and sport Hats have been marked at these incredible prices for quick disposal. Those who take advantage of the sale will effect substantial savings. (Third Floor.)

Clearing Tub Dresses

$3.98

THIS interesting offering includes our entire line of Tub Dresses of tissue ginghams and voiles. With many weeks before us of weather in which Dresses of light fabrics and loose lines will still be most comfortable, such a sale presents an economy of decided interest.

Size range is broken, but there are sizes 36 to 52 in the lot. (Second Floor.)

Women's Footwear

Offering Summer Shoes at Very Low Prices

At $3.00

White canvas, white kid, and canvas with leather trimming—Summer models in a wide range of sizes and good styles. All are values of merit. 350 pairs in this group.

At $4.00

Sandals in fancy colors and a good range of sizes. The season's most stylish novelties that continue in favor.

At $5.00

Satin Slippers, and patent leather strap and tongue Pumps—more than 300 pairs appropriate for dress occasions. (Main Floor.)

9x12 Velvet Rugs

$41.50

Beautiful Velvet Rugs, of a heavy and durable grade, in a large assortment of attractive designs and colors, constitute an unusual offering. They are finished with fringed ends.

Velvet and Axminster
27x54-Inch Rugs, $3.60

Small Rugs suggest themselves for halls, for bedside, for doorsills; to protect fine Rugs and to hide worn places. 27x54 inches.

These are of an excellent grade and have fringed ends.

Heavy Rag Rugs
27x54 Inches, 89c

Rugs suitable for porch, bedroom, nursery and bath. They are stoutly made, in "hit-and-miss" design, in pretty colorings. (Sixth Floor.)

Clearing Sale of

Men's Summer Suits

Offers Values of Extreme Importance

Palm Beach Suits

PALM Beach is light weight and cool and ideal for Summer wear, and the Suits in this offering represent values of unusual merit. There is a very attractive selection including a variety of colors and patterns, well made and smartly styled. $10.00

Mohair and Tropical Worsteds

They are well tailored of high-grade tropical worsteds and mohairs that come in a variety of colors and patterns. Not often does the opportunity present itself to purchase Suits of this character at such a low price. $12.00

Kuppenheimer Mohair Suits

To withstand the hot weather and yet maintain the well-tailored look, there is nothing to equal these Kuppenheimer Mohairs. Their superior design and tailoring are most evident. Excellent selection of styles and patterns. $23.50

(Fourth Floor.)

Broadcloth Shirts

With Self Stripes

Special, $2.95

THESE Shirts are well made of very good quality broadcloth and have attractive self stripes in three different widths. They are in neckband style with soft turn-back cuffs and offer a very special value at this low price. Sizes range from 14 to 17.

Foulard Ties, 50c

A large assortment of the popular Foulard Ties now so much in vogue—an excellent selection of allover patterns. Well tailored in medium widths with open ends. Four-in-hands and bats. (Main Floor.)

Straw Hats

$1.00

HERE'S your opportunity to buy a fresh, clean Straw Hat to finish the season. This offering includes our entire stock of men's Straws with the exception of Bonar-Phelps and Chas. Levy makes. A variety of styles and weaves for selection. (Main Floor.)

Sale of Lion Tires

At Extremely Low Prices

ONLY the opportunity to purchase these Tires at a great price concession enables us to offer them at these extraordinarily low prices. Every motorist will find it greatly to his advantage to avail himself of this opportunity. Lion Tires are cured on air bags by high internal pressure. This method is a safeguard against buckles and tread separation, assuring the user of the maximum service and satisfaction.

Adjustment Guarantee on 8000-Mile Basis

Standard size Cords, 30x3½,	$8.65
30x3½ oversize Cords,	$9.45

Oversize S. S. Cords

30x3½,	$11.25	33x4½,	$21.65
32x3½,	$12.95	34x4½,	$22.95
31x4,	$14.95	36x4½,	$24.50
32x4,	$15.95	33x5,	$25.65
33x4,	$16.45	35x5,	$26.50
34x4,	$16.75	37x5,	$29.85
32x4½,	$19.95		

(Fourth Floor.)

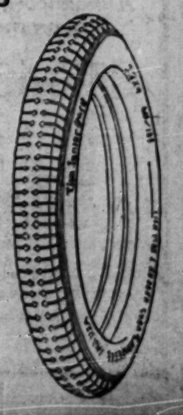

August Sales Featuring "Red Letter Week" August 13th to 17th, 1923

Scruggs-Vandervoort-Barney

August Sales Featuring "Red Letter Week" August 13th to 17th, 1923

Store Hours: 8:30 to 5:00; Friday, 8:30 to 5:30 Closed Saturday — *Olive and Locust, From Ninth to Tenth*

Tomorrow—Last Day of the Store-Wide Annual "Red-Letter Week" Super Value Sales!

Electric Percolators

Special $6.40

¶ Beautifully designed and finished are these 8-cup size Percolators, complete with cord and plug, fully guaranteed.

Electrical Shop—Basement.

P. S. Have an America Suction Cleaner sent to your home for free trial.

Coymore Linen Stationery

25c The box

¶ In blue, pink, buff and lavender, 72 sheets to the box.

Envelopes to match, package of 25, 10c

Stationery Shop—First Floor.

Fine Gray Hair Switches

Special $6.95

¶ Matrons! Do you want beautiful Coiffures? With one of these fine gray Hair Switches, easily matched with your other hair, you are assured a coiffure that is attractive and fashionable. Let our attendants show you.

In Vandervoort's Beauty Shop, surprising results are in store for you.

Beauty Shop—Third Floor.

P. S.—Permanent Waving, 75c the Curl.

A Remarkable Sale of

New Fall Silk Dresses

Wonderful Values at $25.00

¶ The materials in these Frocks were selected especially for their fine quality and durability. Each Dress is a charming distinct model all by itself. The illustrations show only three of the remarkable values in the sale now in progress.

These models make lovely street Dresses for the early Fall and are in shades so popular at this time. They are: cocoa, brown, black and navy.

The materials are: Roshanara, flat crepe, Canton, Jacquard crepe and Georgette crepe. The styles are: in coat effect, straightline, blouse with lace and embroidered collar and cuffs, boat and square necks, in fact this wonderful selection holds most every conceivable style adapted to the woman of taste.

Women's Dress Shop—Third Floor.

From the Vandervoort Candy Kitchen

Friday Candy Special

Old-Fashioned Black Walnut Kisses

35c *the Pound*

Week-End Special

1 lb. 50c
2 lbs. 95c

¶ Cream Patties, Mallowstuffed Dates, Snow-Balls, Nougat, Caramels, etc.

Candy Shop—First Floor.

Announcing the Removal of the Skirt Shop to Larger Quarters on the Second Floor With a Special Purchase and

Sale of Women's New Fall Skirts

Regularly $6.95 and $7.50, for This Occasion Only $4.95

¶ Sports Skirts. Street Skirts. Pleated Skirts. Plain Skirts. Straight Skirts. Splendid assortment of new styles in plaids, checks and fancy stripes. Just the thing for office wear or school.

¶ So rapid has been the growth of the women's apparel shops that we were forced to make this change in order to find room to take care of increased patronage.

New Location—Skirt Shop—Second Floor.

Important Selling of

Gossard Front-Lacing Corsets

Regularly $3.50, Special $2.50

¶ This is a splendid model with low, comfortable, elastic top and long skirt, cut straight around the figure.

¶ *You're always comfortable in a Gossard.*

Corset Shop—Third Floor.

Handkerchiefs for Late Vacationists

¶ Women's sheer lawn hemstitched Handkerchiefs, with corded borders, each 10c

¶ Women's all-linen plain hemstitched Handkerchiefs, each 10c, 12½c, 15c

¶ Women's all-linen plain hemstitched Handkerchiefs, with initial, each 25c, 35c

¶ Men's soft cotton cambric hemstitched Handkerchiefs, each 8⅓c, 10c, 12½c, 15c

¶ Men's all pure linen hemstitched Handkerchiefs, each 19c, 25c, 35c, 39c

Handkerchief Shop—First Floor.

2500 Men's Athletic Union Suits

(E. & W. Brand)

Regularly $1.50 to $2.00, Special

95c

¶ Unusually good values are these comfortable and durable Athletic Union Suits, well made of excellent quality.

Satin Striped Crepe
Fancy Madras
Striped Madras
Crossbar Madras

¶ They are sleeveless, in knee length, with closed crotch and taped neckline. Sizes 34 to 46.

Men's Furnishing Shop—First Floor.

Sale of Children's Frocks

95c and $1.95

¶ Mothers who have small children need never have cause to worry over a sewing machine and long hours of making dresses, for we have the very thing to stop all that needless work—a large supply of little Gingham Dresses with bloomers to match. They come in ages 2, 3, 4, 5, 6 years. For the child of six nothing could be better than several of these Frocks to wear to school.

Checked Gingham Bloomer Dresses

With dainty collars and cuffs and smocking, made with patch pockets. They come in brown, orchid, pink, green and blue checks. $1.95

Bloomer Dresses of Gingham

With collar of white in scallops and a touch of embroidery on the pockets and down the front, come in green, blue, corn, red and brown checks. $1.95

Creepers of Gingham

In checked or plain, with or without collars, trimmed with fancy stitching and embroidery. Some have belts. Ages 1 and 3 years. 95c

Rompers of Percale or Poplin

Made in a combination of colors; collar finished with narrow white ruffling and dainty embroidery. Sizes 4, 5 and 6 years. Colors, blue, pink, buff and white. 95c

Junior Shop—Third Floor.

Mothers Should Attend This Special Sale of

School Stockings

¶ Now that the Summer vacations are over and school days are on their way, mothers are looking for a durable as well as a good-looking Stocking for their children. We have hose that are especially desirable for their wearing durability and neat appearance.

At 25c

Medium-weight ribbed cotton Hose for either boys or girls, in brown, black and white, sizes 5 to 11.

At 50c

Fine ribbed cotton Stockings "Pony" Brand, in white, brown and black.

At 50c

Heavy ribbed "Pony" Stockings for boys in black only, sizes 7 to 11½.

At 55c and 65c

Derby ribbed medium weight Stockings in cordovan, white, beige and buck.

At 75c

Heavy-weight derby ribbed Stockings in black and cordovan.

First Floor Tables.

Just Arrived! A Shipment of

Patent Leather and Morocco Handbags

$3.45 and $5.45

¶ A most remarkable value are these leather Bags. Some of them are fitted with powder and rouge container and mirror. Others just contain coin purse and mirror. All are worthy of your careful inspection tomorrow.

1.—Handbag, of patent leather, fitted with rouge, perfume and powder containers, coin purse and mirror. Bag will stand alone, has double strap handle. Very convenient to carry. Size 6x7½ in. Price $5.45

2.—Patent leather Handbag, is fitted with coin purse and mirror, has single strap handle and fancy flap button. A convenient Bag when traveling. Size 5½x7. Price $5.45

3.—Handbag of Morocco leather, lined with kid and silk moire, fitted with large-sized mirror, has single strap handle. Bag is well made and durable. Size 5x8 in. Price $5.45

Leather Bag Shop—First Floor.

Genuine Italian Jet Necklaces

At Special Prices

¶ These Necklaces are very light in weight, with oval or round beads, graduated and very brilliant.

28-inch length $3.50
32-inch length $4.95
36-inch length $5.50

Genuine White Coral Necklaces

$12.95

¶ Delicately flecked with pink, solid gold clasps; 32 inches long.

Jewelry Shop—First Floor.

Now in Progress!—The $50,000 Sale of

Living-Room Furniture

¶ Happy indeed are the home lovers who have attended this important selling of exclusive Living-Room Suites purchased specially by Vandervoort's from a Grand Rapids manufacturer.

They are we frankly believe, the very best Living-Room Suite values ever offered in St. Louis.

New in

Arrival,
Design,
Coverings,
Fabrics and
Color Combinations

Every Suite Shows the New Style Trend for 1924

Offered at 30% Under Replacement Price!

Over 75 Different Styles of Frames and Upholstery

¶ And in addition—100 separate and additional Living-Room Chairs—all in the newest styles of designs and upholstery.

¶ Here is indeed an array of values that will fill future years with thoughts of satisfaction. An early visit is urged.

Suite Illustrated

3-piece solid mahogany frame, Queen Anne style in combination mohair and velour, consisting of large davenport, large wing chair and easy chair. Regularly $350, for $245

Furniture Shop—Fifth Floor.

Nugent's

The Store for ALL the People

50c Aprons — Kleinert's Sanitary Aprons. Net tops. **38c**

8c Snaps — Kohinoor Snap fasteners, black and white. **5c**

25c Talcum — Mavis Talcum Powder. Per can **19c**

35c Cream — Daggett & Ramadell Perfect Cold Cream. **27c**

25c Cream — Nugent's Cream of fresh lemons. **16c**

Seconds of $2.50

White Rippellette Spreads

On Sale at..... **$1.55**

A fine lot of new 72x90-inch Spreads in the beautiful Jacquard weave, neatly hemmed. Easy to launder, requiring no ironing. Have slight imperfections that in no way impair the wearing quality.

(Third Floor—Nugents.)

$2.98 Printed Crepe de Chines

40-inch crepe de chine, pussy willow and radium Silks in neat printed effects. In pretty shades of cocoa, tan, navy, Copen blue, rose, flame, gray or black.

Priced **$1.98**

$4.00 Black Silks — 40-inch extra heavy black Canton Crepe or flat thread Crepe de Chine in rich, lustrous black. Special at **$2.98**

$2.75 Canton Crepes — 40-inch Canton Crepe in navy blue, brown, gray or black; a very fine quality for new Fall dresses; yard **$1.98**

$2.50 Broadcloth — 33-inch Silk Broadcloth with neat pencil stripe, in blue, brown, green, lavender, orchid or black. For shirts or women's dresses. Yard **$1.98**

(Main Floor—Nugents.)

Have You Seen These Printed

Voiles

On Sale at

29c

a Yard?

Women are buying these Printed Voiles eagerly—and no wonder! For it's very rare that such Voiles are offered at so low a price. Choice of tans, Copenhagen blue, navy blue, white and black grounds in many patterns. All 38 inches wide. (Main Floor—Nugents.)

Another Group of New Fall Dresses

Has Just Arrived

These Go on Sale at

$19.50

There are no days more interesting than these that bring the early arrivals to the garment sections. It is only to be expected that many women should be visiting these sections where the new fashions are being revealed.

This Group Brings a Score More of the New Styles

These attractive Frocks come in black, brown and navy, the three very popular colors for early Fall wear. The new straightline models, basque effects and the longer waistlines are represented in these Frocks.

A style to suit every woman's need—and of the best Fall materials, such as satin, Canton crepe, figured crepe, flat crepe and crepe de chine.

Hand embroidery, neat lace panels, braids, tucks, pleats and pipings add their attractiveness, as well as color combinations. Every one of the 20 styles in these 250 Dresses is most pleasing. Sizes 16 to 44.

(Second Floor—Nugents.)

BARGAIN BASEMENT

$3.29 40-Inch Silk Canton Crepe — A new heavy highly lustered Canton Crepe in the wanted shades of tan, sand, dark gray, navy blue and black. **$1.97**

$4.00 40-Inch Silk Canton Crepe — A reversible Canton Crepe with the exact weight and luster for a wonderful dress or cape, in all the popular shades and black **$2.49**

Sale of Boys'

Two-Pant School Suits

A new assortment just received which includes all the wanted dark colors, in plain and fancy stripes, inverted plait models with belt all around; coats have inside pockets and knickers are full-lined with watch pocket; sizes 8 to 17.

$6.95

Boys' New School Caps

Our new Caps are arriving daily, wonderful assortment of dark, plain and striped patterns for school wear; sizes 6⅛ to 7⅛ **59c**

New Fall Millinery

Specially Priced

A manufacturer's sample line of 350 new Fall Hats. Beautiful models, almost every one different. Save from $2.00 to $3.50 on each Hat.

$2.95 **$3.95**

Unbleached Muslin — Yard-wide, unbleached—serviceable quality; full piece **10c**

81x90-Inch Sheets — Full bleached Sheets; excellent weight; limit of 6 ..... **$1**

$2.50 and $3.00 Sample Corsets — Thomson glove-fitting Corsets and Clasp-Ons—brocaded and plain materials—variety of models; sizes 21 to 30 **$1**

Children's Nainsook Union Suits — Fine checked nainsook; drop-seat style; 2 to 12 years; juniors' open-seat to 16 years; slightly imperfect **39c**

23c Longcloth — Yard wide; very closely woven; mill lengths; 2 to 10 yards **14c**

Women's Fiber Hose — First and second quality fiber Hose; some with shadow self clox; sizes 8½ to 10; black, white and colors **50c**

Satinay Princess Slips — White, shadow-proof styles; also navy and black; beautiful lustrous quality; sizes 36 to 44 ..... **$1.79**

64-Inch Damask — Mercerized Damask; 64 inches wide; slightly seconds **39c**

Sale of $2.95 and $3.50

Hand-Embroidered Japanese

Kimonas

Every woman who sees these Kimonas will be captivated by them. They are of Japanese crepe in some of the most attractive floral and bird patterns we have ever seen, and all are hand embroidered. The price is so low for such beautiful Kimonas that many women are sure to buy a number.

Priced **$1.95**

(Fourth Floor—Nugents.)

For Friday Only

Limited Quantity Fur Coats

That Will Later Sell Up to $150

Buy lustrous Skunk trimmed French Seal Coats for **$59.50**

Buy Caracul Jacquettes for.....

Buy Opossum trimmed French Seal Coats for $59.50.

Buy Raccoon or self-trimmed Marmot Coats for $59.50.

Buy Natural Muskrat Coats for $59.50.

Buy full length French Seal Capes for $59.50.

Buy full length French Seal Wraps for $59.50.

A deposit of 25% will hold your coat until wanted.

(Second Floor—Nugents.)

Tomorrow Brings New Fall Hats

Your Choice at Only..... **$5.00**

Hats with a distinctive style for early Fall wear, mostly one of a kind, that assures you individuality — every model charmingly new.

They come in draped effects, clever droops, cloches, soft pull-on shapes, off-the-face effects, matrons' Hats and extreme styles for the younger woman and miss. Velvets, pannes and silk duvetyne.

(Second Floor—Nugents.)

Last Day—Advance Sale

OVERCOATS

Only $5.00 Down..... **$26.00**

Tomorrow's your last opportunity to make selection of these Winter Overcoats at this price. Buy now—we'll hold your Coat until wanted—and you'll save from $5.00 to $15.00.

(Main Floor—Men's Store.)

Men's Suits at $13.65

That Were $20.00 to $25.00

Here's what's left of our Summer Suits, men, and if your size is here you're sure of a bargain. Get them for next Summer—that's a real tip!

Sizes	34	35	36	37	38	39	40	42	44	46	48	50
Regular	10	18	28	28	22	9	9	5	2	15	3	..
Stout	..	..	..	..	1	..	..	1	5	19	16	7
Slim	..	2	5	5	4	2	4	2	1	..	..	..
Short	..	1	2	..	1	3	1	..	..	..	..	..
Total	10	21	35	33	28	14	14	8	8	34	19	7

Former $12.50 to $15.00 Suits — Includes genuine Palm Beaches, Amazon cloths and Havanas. Now on sale at..... **$8.85**

(Main Floor, Men's Store.)

$1.15 Scalloped Shades

Scalloped and fringed Opaque shades, 36 inches wide and 7 feet long. Mounted on guaranteed rollers. In the wanted shades of yellow. On sale at..... **85c**

(Third Floor—Nugents.)

42x36 Pillowcases — Pillowcases made of a good quality bleached cotton, subject to slight mis-weaves and imperfections that are hardly noticeable. Sale price **19c**

(Third Floor—Nugents.)

81x90 $1.45 Sheets — These Sheets made of an excellent quality bleached cotton sheeting. Seamless; no starch. On sale Friday only **$1.19**

(Third Floor—Nugents.)

$75.00 Wilton Velvet Rugs

We're specially pricing one of our very best lines of Wilton Velvet Rugs tomorrow. They're in the 9x12 size, seamless and of very heavy quality, closely woven. There's choice of many small allover designs in beautiful color combinations.

Priced **$66.75**

$57.50 Wilton Rugs — 8.3x10.6 Wilton Velvets in a large assortment of beautiful small allover and Chinese designs. Priced at **$49.50**

6x9 Axminster Rugs — Seconds of $32.50 Axminsters in neat allover designs in tan, rose and blue. Priced at **$23.95**

(Third Floor—Nugents.)

$2.25 and $2.50 Lace Curtains

475 pairs of new Lace Curtains go on sale in this offering tomorrow. It includes Curtains of filet net and Nottingham weaves in allover and plain border effects. There are all the wanted colors. 2½ yards long.

Priced **$1.77**

$3.50 & $3.75 Lace Curtains — This group includes Curtains with lace or scalloped edges, in many beautiful designs. All 2½ yards long and shown in ivory and Arabian color. Pair..... **$2.77**

$4.50 to $5.50 Lace Curtains — This lot includes fine quality Filet Net, Scotch Net and shadow Lace Curtains in a wonderful range of patterns. Choice of white, ivory and Arabian colors. Pair.. **$3.77**

(Third Floor—Nugents.)

25c and 35c Huck Towels — Plain white Huck Towels of a very fine quality, with red or blue borders. Slight mill runs. Each..... **19c**

(Main Floor—Nugents.)

$2.50 Wool Crepe — Remnants 1 to 8 yards long, 54 inches wide, fine all-wool quality; good weight; pleats nicely. In gray, tan, navy or black **$1.69**

(Main Floor—Nugents.)

$2.00 Indestructible Pearls — 34-in. graduated strands of beautiful indestructible Pearls, with solid gold clasp. On sale for..... **$1.00**

(Main Floor—Nugents.)

Children's Dresses Half Price — Stamped Dresses and Rompers, slightly soiled, sizes 2 to 10 years. Limited quantity of styles and designs. 39c to $4.00 values. Now 19c to $1.95.

(Fourth Floor—Nugents.)

100-Piece Dinner Sets — Open-stock Dinnerware, service for 12 persons. Very pretty pattern in blue and gold bow knot design. First quality china..... **$25.15**

(Fourth Floor—Nugents.)

$27.50 Simmons Beds — Square post Bed with flat fillers. Shaped mitered corners, very attractive design. Twin or full size. Ivory, brown mahogany or American walnut finish **$21.45**

Annual Sample Sale Men's Hats

$4.00 and $5.00 New Fall Hats

Going on Sale at

$2.85

Many Velours and the New Soft Felts

Many men, every Fall, look forward to this annual sale of "Samples." It affords opportunity to choose of the new Fall styles at a price that represents a substantial saving over that at which identical Hats will sell throughout the season. These "Samples" are of velours and both rough and smooth finished soft felts in black, tans, browns, grays, pearl, natural, etc. In our preparation for this sale, we secured enough "canceled orders" to add to the "Samples" to enable us to offer choice of all sizes, 6¾ to 7½.

(Main Floor, Men's Store.)

Silk Shirts

In Three Big Lots

$3.50 and $5.00 Fiber Silk Shirts — Very fine quality ribbed fiber silk, Oxford fibers and silk and cotton materials, fancy stripes and solid colors. Sizes 14 to 17..... **$2.85**

$5.00 Tub Silk Shirts — Made of a good quality satin-striped tub silk, in neat patterns and bright colorings. Excellent wearing quality. Sizes 14 to 17..... **$3.95**

$7.50 Radium Silk Shirts — Lovely quality lustrous "Daffidil" radium silk Shirts in white and tan. Some have collars to match. Sizes 14 to 17..... **$5.95**

(Main Floor, Men's Store—Nugents.)

Summer Needs Reduced

$5 Hanging Porch Swings — Finished in oak and extra strongly made, very roomy, complete with non-rust chains and hooks; while 55 last..... **$1.98**

$6.50 Sprinkling Hose; heavy 4-ply rubber, guaranteed grade. 50 feet with couplings.. **$3.95**

75c Lawn Sprinklers; brass ring throws fountain-like spray; limited lots.. **39c**

$3 Screen Doors, in various sizes and styles; some slightly scratched; while 60 last..... **$1.79**

$1 to $1.75 Window Screens; Continental make; all-metal kind, in various sizes; while they last..... **50c**

20c to 22c Screen Wire; best quality black; 26, 28 and 30 inches wide, yard..... **12c**

$1.50 Roll Poultry or Fence Wire; 1-inch mesh, 1 foot high, 50 ft. long..... **$1.25**

$2.00 Polar 2-Qt. Freezers, with heavy galvanized pail; will freeze cream in 5 minutes... **$1.00**

$1.00 Army Chest, extra strongly made; just the thing for campers, etc..... **69c**

$3.00 Steamer Chairs, equipped with arm and foot-rest; seats of heavy duck, adjustable to four positions.. **$1.79**

$40 Refrigerators; 70 and 85 pound ice capacity; all white enameled inside and outside; while 9 last..... **$29.50**

70c Refrigerator Pans; made of heavy galvanized iron; very special..... **43c**

Root Beer Bottles; an excellent glass bottle for putting up various beverages. 14-oz. size, per dozen..... **69c**

$2.50 Hammocks — Of closely woven material in sunfast colors. Strongly made; while 45 last **$1.49**

Only $12.00 to CHICAGO AND return

C. & E. I.

(Chicago and Eastern Illinois Railway)

Saturday, Aug. 18

Tickets good on all trains in chair cars and in parlor and sleeping cars upon payment of customary charge. Return limit 15 days.

Trains leave St. Louis daily at 8:55 a.m., 9:35 p.m. and 11:57 p.m. arriving in downtown Chicago (Dearborn Station) 4:30 p.m., 6:55 a.m. and 7:40 a.m., respectively.

Tickets, reservations and full information at
322 North Broadway, Phone Olive 7200
or Union Station
J. R. A. ZIEGENHUSS, General Agent
Passenger Department
831 Pierce Building, 112 N. Fourth St.
St. Louis

"The Noiseless Route"

During 1922 the Post-Dispatch printed 12,017 Wanted to Purchase "Wants"—4287 more than the THREE other St. Louis newspapers combined.

GIRL, 11, SWIMS MISSISSIPPI AT NEW ORLEANS IN 20 MINUTES

Substitutes for Girl, Year Older, Who Backed Out After Crowd Gathered.

By the Associated Press.

NEW ORLEANS, Aug. 16.—Katherine O'Brien, 11 years old, substituting for Andres Cronin, 12, swam the Mississippi River yesterday, starting from St. Joseph street on the New Orleans side and emerging from the water at the Algiers ferry landing on the west bank. She covered the distance, approximately one mile and a half, in 20 minutes.

The Cronin girl, regarded as one of the best swimmers for her age in New Orleans, backed out at the last moment when she gazed at the crowd that had gathered to witness the performance and heard the taunts of children who frightened her with accounts of gars and alligators in the river.

The O'Brien girl, who had come to witness Andres' attempt, immediately offered to substitute. In a few minutes she had donned her bathing suit and, diving into the water, started for the other shore.

Thousands of men and women greeted her as she came out of the river on the Algiers side. She was the first of her sex to accomplish the feat.

Seward Taken to Penitentiary.

James Seward of 1621 South Third street, whose sentence to be hanged for the murder of Andrew Deck at Herculaneum, Mo., was commuted to life imprisonment by Acting Gov. Lloyd Aug. 9, was taken from the City Jail here today to the State penitentiary at Jefferson City.

The *NEW* Short Vamp

Styled in PATENT KID *or* BLACK SATIN *Spanish Covered Heels* $8.50

Also in Champagne Kid.....$10

AN innovation in newest Footwear, featuring a smart, short vamp. Beautifully corded on quarter and vamp. All sizes 2½ to 8 and widths AA to C.

"A Delightful Place in Which to Shop"

HENRY A. WEIL, INC.
616-618 OLIVE ST.

Velour Living-Room Suite

Real $150.00 Value for $115.00
On Terms of $5.00 a Month

WE know you cannot equal this anywhere else in St. Louis at the price. These Sets consist of davenport, armchair and arm rocker—richly overstuffed in beautiful shades of velour. Frames in mahogany with spring seats, spring backs and overstuffed arms. Each piece will be sold separately if desired at the prices shown above. Entire Set of three pieces for only..... $115.00

MAY. STERN & CO.
Corner Twelfth and Olive Sts.

PILES CURED WITHOUT THE KNIFE

Piles, Fistula, Fissures and all Rectal Diseases cured by my Painless, Gentle Methods. My Guarantee—Cure or No Pay. No Chloroform. No Danger. No Hospital. No Detention From Business. Call or Write Today. It will pay you.
CONSULTATION AND EXAMINATION FREE.—INVESTIGATE. COME AND BE CURED
DR. C. MATTHEW COE, Rectal Specialist. Office Hours, 9 to 5
Successor to Dr. H. Roy Smith, 501 Pine St., St. Louis, Mo. Evenings, 7 to 8 Sundays, 10 to 12
25 Years Experience

THE HOME OF BARGAINS IN LOW PRICED APPAREL
Kline's Basement Store
606-608 WASHINGTON AVE., THRU TO SIXTH ST.

Friday—another Basement Sensation!

500 New Fall COATS

Think of It! 500 Beautiful Fur-Trimmed and Plain Coats Offered at Less Than Wholesale Cost!

$65 COATS! $60 COATS! $50 COATS! $45 COATS!

THE FURS ON MANY COATS, YES, EVEN THE MATERIAL IS WORTH MORE THAN THE SALE PRICE!

$29.99

Misses' Sizes to 20
Regular Sizes to 44
Extra Large Sizes to 50

The Purpose of This Sensational Sale

Is to fix in the minds of the people, once and for all—that for superlative values and unusual assortment of new merchandise, the place to make your dollar buy MOST for the LEAST money is in KLINE'S BASEMENT STORE.

Fine Lustrous Materials

Ormandale, Mandalay, Broadtail, Fashona, Lustrolaine, Excello, Brocaded, Pile Fabrics, Khorassan, Truvenette, Rarona.

Gorgeous Furs

Platinum Wolf, Viatka Squirrel, Natural Squirrel, Beaver, Skunk, Caracul, Manchurian Wolf.

A DEPOSIT WILL HOLD ANY COAT UNTIL WANTED

SEE OUR SIXTH STREET WINDOWS

A DEPOSIT WILL HOLD ANY COAT UNTIL WANTED

SEE OUR SIXTH STREET WINDOWS

Kline's

(Reg. U. S. Pat. Off.)

606-08 Washington Av., Thru to Sixth St.

Special!—Satinay Petticoats

Values to $2.95

Double panel, back and front—of various embroidered designs—scalloped and hemstitched hems—a limited quantity..... **$1.49**

CONTINUING OUR REMARKABLE

Sale of New Fall Dresses

Special Purchases! *Marvelous Values!*

The Dresses offered in this wonderful sale are new Fall Frocks—unusually attractive. They are the handiwork of some of our foremost Dress creators and we can unhesitatingly say they not only look like much finer Dresses but actually belong in a better priced group.

$19.75

Styles

Engaging use of Pleats
—Entire Dresses
—Tiered Skirts
—Sleeves
—Collars
Flared Skirts and Sleeves
Dainty Lace Edgings
Rich Beadings
Far Eastern Embroidery
Chic Organdie Collars

Materials

—Satin Canton *—Flat Crepe*
—Charmeuse *—Moire and*
—Satin *—Poiret Twill*

Misses' Sizes to 20
Women's Sizes to 44

Every New Fall Color

WASH DRESSES { CHOICE OF THE HOUSE } $1.95

A SPECIAL PURCHASE AND SALE OF

Beautiful Quality Red Fox Scarfs

It has been our good fortune to secure a number of Red Fox Scarfs of most exceptional quality—pelts of unusual color and size. Magnificent tails. And the finest of workmanship in turning them into Scarfs. Absolutely a truly remarkable value at.....

$29.75

A Sale of CARACUL JACQUETTES

Values to $250.00

Perfectly selected skins. Trimmed with every popular fur. Others plain or braided. All the smart new Fall colorings..... **$125.00**

Kline's—Third Floor.

Another Wonder Kline Selling Event

Sale of Silk Underwear

Included are many one-of-a-kind garments, so we would advise early shopping. Trimmings are of Irish filet, Val., Callie laces, hand embroidered, also tailored styles.

Prices Are: 49c, 98c, $1.69 $1.98 Up to $14.95

You May Select

Gowns, Envelope Chemise, Princess Slips, Bloomers, Pajamas, Camisoles, straight Chemise and step-in Drawers to match.

½ to ⅓ Off Regular Prices

You May Choose

Materials of four and five thread crepe de chine radium silk, Georgette and wash satin.

Drastic Clearance of Sweaters

Unrestricted Choice of Any Wool or Fiber Sweater in the House!

Formerly Selling to $19.75

It Would Be Wise to Plan an Early Morning Visit!

We advise every woman to take this opportunity to obtain her supply of Sweaters, for we have included at this amazing price practically our entire stock of

Sleeveless Sweaters
Golf Models
Jacquette Styles

$2.95

Every imaginable weave. Every conceivable color combination. Sweaters for every purpose are offered in this sale. For sport, for outing, for motoring and for business.

GOV. SMALL RALLY ADOPTS PRINCIPLES OF RADICAL TREND

Supporters of the Illinois Executive, Gathered to Hear Him Announce Candidacy, Draft a Platform.

URGE VOTE ON WAR, REDUCED RAIL RATES

Popular Election of Federal Judges and Action to Relieve Farmers Included in 1924 Declaration.

By the Associated Press.

KANKAKEE, Ill., Aug. 16.—Gov. Len Small, at a political rally in his behalf here yesterday, announced he would seek re-nomination on the Reublican ticket next year. The gathering adopted a declaration of principles which include the following:

Repeal of the Esch-Cummins railroad act.

No entangling foreign alliances without approval of the people through a referendum.

Constitutional amendment to provide for a war referendum, except in cases where the country actually is invaded.

Condemnation of compulsory military training.

Drastic Federal action to relieve farmers.

Constitutional amendment against child labor.

Abolition of the "Pittsburg plus" steel trade practice.

Election of Federal Judges.

Reduction of railroad rates on a basis of physical values of properties.

William Hale Thompson, former Mayor of Chicago, who has been mentioned as a possible opponent of Senator Medill McCormick for the senatorial toga next year, said in addressing the meeting:

"They told me in Washington last week that they heard the voice of Minnesota recently. Next year they'll hear the voice of Illinois."

Pointing out that the primaries will be in April, Thompson predicted that the new political weather vane will be Illinois.

"It has been said, as Maine goes, so goes the nation. Next year it will be 'as goes Illinois, so goes the nation.'"

YOUTH FOR WHOM PARENTS HELD FUNERAL IS ALIVE

Iowan, Identified as Train Victim, Writes Home He Is Fugitive From Industrial School.

Special to the Post-Dispatch.

CEDAR RAPIDS, Ia., Aug. 16.—Mr. and Mrs. David Saxon last night received a letter postmarked Omaha, Neb., from their son, Ralph, 16 years old, whom they believed they had buried June 25, the victim of a railroad accident. The youth wrote that he was well and wanted to come home, provided they could obtain a pardon for him from the Eldora (Iowa) industrial school, from which he escaped the night of June 24.

Mr. and Mrs. Saxon had identified the boy killed by a train as their son by his red hair, freckles, gray eyes and birthmarks. The Northwestern Railroad Co. later made a settlement with them.

It is believed the body buried was that of William Kiddle, who also ran away from the school. The superintendent of the school says the boys looked so much alike it was difficult to tell them apart.

ADVERTISEMENT.

NUXATED IRON

Helps make rich, red blood and revitalize weak nerves

A CAUSE OF WOMEN'S ILLS

WOMEN OFTEN THINK THEY HAVE HEART TROUBLE, INDIGESTION, NERVOUS PROSTRATION ETC., WHEN IT'S SIMPLY IRON STARVATION OF THE BLOOD.

Many women believe they are weak and nervous as a result of age, worry and overwork; they think that their disturbed digestion, headaches, heart palpitation, shortness of breath, pains across the back, etc., are due to some serious disease instead of the real cause—iron starvation of the blood. This is proven by the fact that when many of these same women take organic iron for awhile all their alarming symptoms quickly disappear and they become strong, robust and healthy. Iron is absolutely necessary to enable your blood to change food into living cells and tissue. Without it nothing you eat does you the proper amount of good—you do not get the strength out of it.

If you are not strong and well, do not wait until you go all to pieces and collapse in a state of nervous prostration, but take some organic iron—Nuxated Iron—at once. But be sure it's organic iron and not metallic iron which people usually take and which is made merely by the action of strong acids on small pieces of iron. Organic NUXATED IRON is like the iron in your blood and like the iron in spinach, lentils and apples, and it often increases the bodily and mental vigor of weak, worn-out women in two weeks' time.

Beware of substitutes. Look for the word "Nuxated" on every package and the letters N. I. on every tablet. Your money will be refunded by the manufacturers if you do not obtain perfectly satisfactory results. At all druggists.

Rooming House Raided.

The rooming house of Mrs. Ella Runyan, 4279 Olive street, was entered last night by policemen with a search warrant and they reported that they found a gallon jug of what they supposed to be whisky in pantry and another in a closet. Henry J. Smith and Alfred Drake, occupants of the room where the second jug was found, were arrested. Mrs. Runyan was not held.

KEIFFER'S GUARANTEED PERFECT GLASSES

PRICES REASONABLE. Guaranteed Frames $2.00 Complete

Bifocal Glasses, two pairs in one, for $4.00, complete

BROADWAY & FRANKLIN

AUTO SEAT PADS 59c
Large size; each.....
AIR GAUGES 89c
Schrader; reg. $1.25 value..
2 CELL
Eveready Flashlight 59c
Complete with bulb and battery
EXTRA BATTERY FREE
STONE ELECTRIC
Fixture & Supply Co.
714 PINE ST.

$$$$$$

Men's $1.50 Pants

Cottonades and Khaki well made; sizes up to 50 waist — **$1**

Penny & Gentles

BROADWAY & MORGAN ST.

WE GIVE AND REDEEM EAGLE STAMPS

$$$$$$

Boys' 49c Percale Waists

Sport and shirt styles; sizes up to 10 years — 3 for **$1**

DOLLAR DAY

Infants' 79c Dresses, 2 for — Made of fine quality nainsook, trimmed with lace and embroidery; regular 79c value. 2 for..... $1	**69c Bloomers or Step-Ins, 3 for** — Of good quality crepe or nainsook; wonderful values for 69c. Special for Friday. 3 for..... $1	**$1.00 Cretonne Pillows, 2 for** — Large round or square Cretonne Pillows; filled with cotton and silk floss kapok. $1 values. Special. 2 for... $1
69c Stamped Dresses, 2 for — Children's Stamped Dresses; of good quality unbleached muslin and blue chambray. Size 2 to 6 years. 2 for... $1	**$1.25-$1.75 Bags and Vanity Cases** — In many new styles; many like Billie Burke boxes are included in this sale. Boxes are fitted with mirror. $1	**Marquisette, Special, 4 Yards** — Elegant value of fine quality Marquisette; ecru and white, plain or crossbar. 4 Yards..... $1
10-Inch Records, Special, 8 for — 10-inch double disc Columbia or La Belle Records. Special, 8 for..... $1	**$1.98 Alarm Clocks, Special** — Guaranteed Alarm Clocks; regular $1.98 value. Special. Each..... $1	**98c Dressing Sacques, 2 for** — Made of good quality percales, trimmed with rickrack in light or dark shades. Sizes 38 to 44. 2 for..... $1
Women's 69c Teddies, 2 for — Made of good quality nainsook, trimmed with embroidery; others hemstitched. 2 for..... $1	**15c Muslin, 10 Yards for** — Yard-wide, fine thread, unbleached, soft finish Muslin; for sheets, slips and other uses. 10 Yards for..... $1	**29c Pillowcases, Special, 6 for** — 36x36 and 42x36 bleached, hemmed Pillowcases; good mill discards. 6 for..... $1
25c Longcloth, 6 Yards for — Yard-wide, fine, soft, white English Longcloth; for gowns, underwear, Princess slips, etc. 6 Yards for..... $1	**59c Sheeting, 2½ Yards for** — 86 inches wide; seamless, round thread, unbleached, double-bed Sheeting. 2½ Yards for..... $1	**39c Suiting, Special, 4 Yds.** — Yard-wide Ramie linene, beach cloth and ratine; in many leading shades. 4 Yards for..... $1
Voiles, Special, 24 Yards for — Solid color, yard-wide, soft, fine Voiles in ⅝ to 1 yard pieces; for dusting cloths; 24 Yards for..... $1	**50c Dotted Swiss, 4 Yards** — Yard-wide, embroidered white Swiss, with colored coin dots; in green, red, orchid, brown, black. 4 Yds. $1	**25c Shirting, 8 Yards for** — Yard-wide, plain, tan or Nile green, pongee-finished percale; for men's shirts, boys' waists. 8 Yards for..... $1
75c Dotted Voiles, 2 Yards — Yard-wide, solid-color Voiles, in nearly all shades, with the popular white raised dots. 2 Yards for..... $1	**$1.39 Messaline, Special, Yd. at** — Good, wide, fast black, all-silk Messaline $1	**Lace Curtains, Special, Pair** — Elegant values of mill seconds of high-grade Lace Curtains; 2½ yards long; values to $4; pair..... $1
35c Cretonne, Special, 4 Yards — High-grade Cretonnes in beautifully blended patterns; 35c quality. 4 Yards..... $1	**69c Hose, Special, 2 Pairs** — Ladies' fiber silk Hose, with fine lisle ribbed tops; all sizes in black, gray, white, brown. 2 Pairs for..... $1	**Men's 25c Socks, 5 Pairs** — Men's ribbed lisle Socks; all sizes in black, brown, Palm Beach, gray, white. Splendid values at 25c. 5 Pairs for... $1
Women's 69c Union Suits, 2 for — Ladies' fine ribbed Union Suits; in loose or tight knee, open or closed style; all sizes. 2 for..... $1	**Boys' 25c to 35c Stockings, 5 Prs.** — Boys' fine, heavy ribbed Stockings; in fast black; all sizes. Special for school wear. 5 Pairs for..... $1	**Women's 19c Vests, 7 for** — Summer-weight, fine ribbed Undervests; "V" neck style; in all sizes. 7 for..... $1

WASH Dresses $1.98

POSITIVE VALUES TO $10.00

You wonder how we do it. Over 500 Dresses sold up to a few days ago for $10 at such a low price. Words and space cannot describe this exceptional offer. A chance you can't afford to let go by, as you will be doing yourself the greatest injustice.

Overblouse — Embroidered; sold yesterday up to $3.98, now **$1.49**

Fall Dresses — Satins & crepe; in black, brown, navy; as low as **$9.98**

CONGOLEUM RUGS

Congoleum Art Rugs; size 9x12; nationally advertised by the mill for wear; sell regular Gold Seal at $18.75. Owing to mill imperfections they are labeled red seal in order to offer them specially at..... **$10.95**

$1.25 4-Yard-Wide Linoleum

Four-yard and two-yard wide burlap-back Cork Linoleum. Armstrong and Cook's make. Cut from roll; sells regular at $1.25 per sq. yd. Owing to slight mill imperfections we offer same, per Square Yard.. **79c**

2-88 Note Word Music Rolls For $1

We will give one word Roll Free with each $1 purchase in our Music Roll Dept. of the following numbers:

Yes! We Have No Bananas
Memories of Virginia
Mississippi Cradle

$ $ SHOE BARGAINS

Boys' $1.50 and $2.00 Scooters $1

Extra quality of white duck, ankle patch, brown rubber trimmed; with good heavy rubber soles. Sizes 12 to 13½ and 1 to 6, at.... $1

Girls' White Canvas Low Shoes $1

All perfect; no trouble to be fitted; Oxfords and strap styles; sizes 8½ to 1½ only; Friday at..... $1

Extra Special — One big lot of women's High and Low Shoes. Good variety of leathers; a ken sizes. Values to $5.00..... $1

WOMEN'S $2.00 SLIPPERS — 1 or 2 strap styles; soft leather with rubber heels; sizes 3 to 8. Special. $1

Restless Nights?
When Coffee disagrees
Drink **Postum**
"There's a Reason"

Every Woman's Birthright

THE allure of a perfect complexion does not depend upon age, but on keeping the pores clean and tissues and blood vessels nourished.

Friedrich's
TRADE MARK
Lemon Cleansing Cream

gently removes grease and dirt, whitening and nourishing the skin. Made from rich Oil of Lemon and the finest of Nature's healing, invigorating cleansers.

At all Drug Stores and Toilette Counters at Popular Prices

FRIEDRICH-FRIEDRICH CO., Inc.
Perfumers
Philadelphia

POST-DISPATCH WANTS supply CAPABLE and EXPERIENCED WORKERS for the OFFICE, STORE, MILL, FACTORY, WAREHOUSE or HOME.

PLAN FOR PUBLISHING CONVENTION FINDINGS

Proposition Made by Papers to Constitutional Session.

Special to the Post-Dispatch.

JEFERSON CITY, Aug. 16.—A bill for upward of $270,000 for the State of Missouri would be a result of adoption of a plan proposed by representatives of the Missouri Press Association for submission of the work of the Constitutional Convention.

These repreesntatives urged the conventions Committee on Submission and Arrangement, of which Joshua W. Alexander, of Gallatin is chairman, to have the findings of the convention printed n every newspaper in the State twice, at the maximum legal rate, which would mean around $540 to each of about 500 papers.

Members of that committe and other delegates say there is slight prospect that the proposition will be accepted, as they are reluctant to expend so much of the State's money for such a purpose. They look with longing, however, upon the widespread publicity which that method of submission would give their work, for they realize that they conservatism and suspicion with which rural Missouri regards changes of any kind make it imperative that the widest possible publicity be obtained for their work so that its real significance may be understood.

But for the cost, they would like to accept the plan of the press association which offered to them on behalf of each paper considerable free advertising space in the nature of a bonus if the proposal were accepted.

Members of the Committee on Submission also have suggested as an alternative plan, that the findings be printed in two papers in each county, one Republican and one Democratic, which would at least halve the cost. Other plans are under consideration.

The convention has plenary powers in this matter. It can let the printing by competitive bid, have its work printed and circulated in pamphlet form or use any other method it desires of informing the public what it has done, having also the power to appropriate money to pay the bills.

Doubtless some method of advertising finally will be hit upon.

Held for Selling Lottery Tickets.

The police gambling squad last night arrested John Kovarik, 39 years old, of 756A South Newstead avenue and William Fiori, 28, of 1215 Allen Market Lane, on a charge of selling lottery tickets, after a detective reported that the men had offered to engage him as salesman on a commission basis. Fiori had tickets offering a weekly prize of $1000 and daily prizes ranging from $100 to $500 in a lottery in which the official temperature readings are used. Kovarik had tickets in a baseball pool in which one of the prizes offered was an automobile.

This Genuine
Simmons Day-Bed
Is Needed in Many Homes

Exactly Like Cut
Complete With Mattress

THESE sanitary Couch-Reds are gaining wide popularity on account of their attractiveness and utility. All-steel construction throughout with a resilient spring and complete with mattress. It is a comfortable couch by day and can be extended into a full-size bed by night as shown in the smaller illustration above..... $17.95

MAY, STERN & CO.
Corner Twelfth and Olive Sts.

Starck
MANUFACTURERS
1018 Olive, S. E. Cor. 11th

Open Saturday Evening
2-DAY

Phonograph Sale
Bargains By the Score

If you have no Phonograph by all means attend this sale. Tremendous values in exchanged, used and sample machines of almost every make and style. These splendid instruments have all been thoroughly overhauled by our expert workmen—every one is fully guaranteed to give complete and lasting satisfaction. Buy now. Enjoy music in your home.

HERE ARE SOME SPECIAL BARGAINS

VICTROLA	$85
PATHE	75
COLUMBIA	69
BRUNSWICK	57

Slightly used Victrolas; great bargains as low as $49

$1.00 Per Week

P. A. Starck Piano Co.
Manufacturers of Starck Grand, Upright and Player-Pianos
1018 OLIVE ST. (SOUTH-EAST CORNER 11th) ST. LOUIS

Bedell
Washington Avenue Corner Seventh

The Modes of the Moment in Millinery

New Fall Hats $5

Styles suitable for every type from misses to matron.

Black and New Fall Colors
Duvetyn Hats,
Panne Hats,
Lyons Velvet Hats,
Newest Trimmings,
Newest Shapes.

Other Wonderful Values at $7.50 and $10

The POST-DISPATCH is the only St. Louis evening newspaper giving Associated Press news service.

Whose Birthday Is Tomorrow?

Herz Baked Confections

The daintiest of all little Tea Cakes, as pretty as they are good to eat. Each little cake an example of baker's art. Fresh and delightfully appropriate to serve on all occasions. A POUND 75c

Friday's Bakery and Candy Specials

Chocolates
A delightful box of specially selected Chocolate Candies for chocolate lovers. Friday, A POUND ... 42c

Milk Chocolate-Dipped Brazil Nuts
The best of all good Chocolate Candies; nuts dipped deep in milk chocolate. Friday, A HALF POUND. 25c

Colonial Layer Cake
Three light fluffy layers—yellow, chocolate, white—with a thick, rich chocolate icing. FRIDAY SPECIAL, 60c

We Ship Candy Safely Anywhere

Herz CANDIES
512 LOCUST 706 WASHINGTON

Why G & C Bracelet Watches Keep Time

Every Bracelet Watch, before it goes into our stock, receives careful inspection and testing. Therefore, when you select one of these delicate timepieces here you know that it has been made right and bears our guarantee which means satisfaction or money back.

Dainty and Dependable

This is a smart 14-karat solid white gold hand-tooled rectangular case with a 15-jewel movement of reliable make. Choice of several designs with fancy dials and new ribbon clasps. Featured in our new location at

$19.75

Beautiful Diamonds, Watches, Jewelry

Expert Optical Service—Under personal supervision of Dr. Arthur W. Cuquet Optometrist

Goldman & Cuquet
Jewelry & Optical Co.
New Home—705 Olive St.

Values to $85! **Garland's** *Values to $85!*
St. Louis' Largest Women's Specialty Shop

Fine Spring Dresses Sacrificed!

In a Sensational Friday Clearance Sale at

$29.50 Dresses
$39.50 Dresses
$49.50 Dresses
$59.50 Dresses

$25

$65.00 Dresses
$69.50 Dresses
$79.50 Dresses
$85.00 Dresses

¶ Here's a sale worth coming miles for—so amazing are the values! We have taken our regular fine spring Dresses and reduced them so decisively that $25 is a mere pittance compared with their true worth. Materials and colors galore! Styles that are suitable for immediate and Fall wear—that will, in fact completely supply many a Fall wardrobe.

MATERIALS

¶*Cantons* ¶*Roshanaras*
¶*Satin Cantons* ¶*Poiret Twills*
¶*Printed Crepes* ¶*Flat Crepes*
¶*Georgettes* ¶*Romaines*
¶*Fru Frus* ¶*Combinations*

Sizes for Women and Misses

COLORS

Black Navy Brown Cocoa
Yellow Orchid Pink
Jade Combinations

TRIMMINGS

Beads Buttons Embroidery Lace
Ribbons Drawnwork Buckles

IMAGINE!

Just imagine being able to purchase Dresses formerly priced as high as $85—for $25! Really, we cannot be too enthusiastic or too emphatic in our praise of these Dresses and the extraordinary values they represent. You **must** see them.

SECOND FLOOR—SIXTH STREET SIDE.

THOMAS W. GARLAND (Inc.) 409-11-13 BROADWAY AND 410-12-14 SIXTH ST.

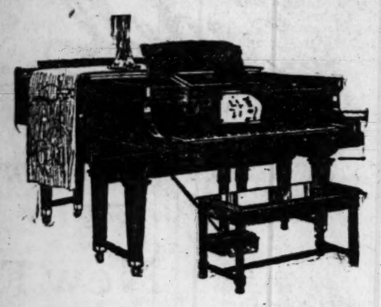

The Duo-Art Reproducing Piano

—the Pride of the Aeolian Company

Aeolian Co., St. Louis: Send me illustrated literature pertaining to the Duo-Art. Name..... Street..... City.....

Hear the Duo-Art and you will understand why Paderewski, Hofmann, Bauer, Ganz and at least 80 per cent of the world's great pianists entrust their art exclusively to this miraculous instrument. The Duo-Art can be had in the Steinway, Weber, Steck, Wheelock, Stroud and Aeolian Pianos. Priced from $695 and up.

Convenient payment terms on all Duo-Arts. A suitable allowance will be made on your present Piano or Player-Piano.

The Aeolian Company
Of Missouri W. P. Chrisler, Pres.
1004 Olive Street

Exclusive Representative for the Steinway Piano and for the Duo-Art Reproducing Piano

---

COURTESY
FAIRNESS
EFFICIENT SERVICE

FREE
A Little Brown Jug

Keeps food and drink cold for 24 hours and piping hot for 12—nonbreakable, made of earthenware, with a steel jacket and perfect packing—holds 1 gallon of liquid or 8 pounds of food.

Everyone wants one of these Jugs—Just the thing for picnics—touring parties and home use, too.

You May Have One Free!

3% AND SAFETY

But you must act quickly. Open a Savings Account of $25.00 or more in our bank now and we will give you A LITTLE BROWN JUG—FREE. All we ask is that your account remains for six months—we pay you 3% interest thereon, compounded semi-annually. We give you the Jug immediately upon opening such an account that you may begin enjoying it now—during the picnic and touring season.

Come in today—there will be a great demand—we want to supply you.

THE NATIONAL CITY BANK OF ST. LOUIS

SEVENTH STREET—BETWEEN OLIVE AND LOCUST

DEPOSITS

July 12, 1921 (opening day)	$1,447,726.26
July 12, 1922	$8,167,919.22
July 12, 1923	$9,688,226.59

MANNE BROTHERS
FURNITURE COMPANY
5615-21 DELMAR BLVD.

Our August Sale Continues

There is still time for you to cash in on the wonderful values in high-grade Furniture we are offering during this sale. Visit our store immediately, however, before the choicest selections are sold.

Two-Piece Overstuffed Living-Room Suite, $95.00

This high-grade Suite in either velour or tapestry is a shining example of the savings you can effect by buying from us. Made in our own St. Louis factory, we know and can assure you it is first class in every respect.

Other Tremendous Savings on Dining-Room and Bedroom Furniture

Visit Our Store Open Evenings A Year to Pay

STANDARD OIL CO. WOULD AID INQUIRY IN SOUTH DAKOTA

Directors of Indiana Concern Wire Governor Proffer in Investigation He Said He Would Make.

By the Associated Press.

CHICAGO, Aug. 16.—Directors of the Standard Oil Co. of Indiana, after a meeting today, telegraphed to Gov. cMMaster of South Dakota, tenderir ₹ him any information or assistance in the investigation he said he would make into the cost of distribution in his State.

Aside from the decision to send the Governor a telegram, the directors took no action. It was understood that any steps toward increasing the price of gasoline after the drastic cut through the territory of the Standard Oil Co. of Indiana would await developments.

Gov. McMaster, on Aug. 7, ordered gasoline, then selling at 26.6 cents a gallon in South Dakota, sold to the public at 16 cents by the State Oil Depot. Early this week the Standard Oil Co. reduced its prices accordingly, not only in South Dakota, but proportionately throughout its territory, although stating that the new price was much below cost.

Yesterday Gov. McMaster decided at a meeting with independent oil men to raise the price to 20 cents, effective Saturday.

It was indicated today that before the Standard Oil Co. would post new prices further developments in South Dakota would be awaited.

MISSING WOMAN FOUND BY SON IN PAUPER'S GRAVE IN MISSOURI

Mrs. Mary B. Lacock, 72, Washington, Pa., Believed to Have Fallen From Train.

Special to the Post-Dispatch.

WASHINGTON, Pa., Aug. 16.—The mystery of the disappearance, three weeks ago, of Mrs. Mary B. Lacock, 72 years old, and member of a pioneer family here, was cleared yesterday when it was learned her body was lying in a pauper's grave in St. James, Mo. The discovery of Mrs. Lacock's fate and the site of her burial was a result of a remarkable coincidence.

Leaving the home of her son, Walter Lacock, at Grafton, W. Va., where she had been visiting, Mrs. Lacock took a train July 24 for Sapulpa, Ok., to visit another son, Russell. Between Grafton and Sapulpa she disappeared.

A woman in Sapulpa who knows Russell Lacock, reading a newspaper published in St. James, Mo., where she formerly lived, saw an account of the finding of the body of a woman along the Frisco Railroad tracks at that place and its burial without identification. The description, shown to Russell Lacock, convinced him that the body was that of his mother. He caused the body to be disinterred and identified it. It is supposed Mrs. Lacock fell from the train.

The body will be reburied here.

GIRL HURT BY AVALANCHE

New Yorker Struck by Stones Near Summit of Swiss Mountain.

By the Associated Press.

GENEVA, Aug. 16. — Miss Helen Short, aged 17, of New York, was injured yesterday by a small avalanche while ascending the Jungfrau, accompanied by a guide. She was within 20 yards of the summit when she was struck by falling stones. She was assisted by the guide to the Jungfrau station, whence she was taken to a private clinic at Wengren. Her recovery is expected.

A similar accident, but with more serious results, was reported Tuesday on the Bletschorn, in the Canton of Valais. A young Swiss Alpinist named Kellerhans was thrown over a precipice by an avalanche and killed, and Mme. Sandreuter, who was accompanying him, suffered a frature of the leg. M. Sandreuter who was also in the party, escaped uninjured.

CLUB FOR AMERICANS IS PLANNED BY LEVERHULME

English Nobleman Buys 3000-Acre Estate for Development as Tourist Rendezvous.

From the Post-Dispatch Bureau.

LONDON, Aug. 16.—Lord Leverhulme has purchased Moor Park, a 2000-acre estate one-half hour from London, to be utilized as a clubhouse, available for Americans, similar in style to the Westchester-Biltmore Club in New York.

A magnificent Italian mansion built by James, Duke of Monmouth, in 1670 will be used as a clubhouse and three golf links are available. Residences for rent may be constructed there by Lord Leverhulme.

Death Toll in Wyoming Mine Is 97.

By the Associated Press.

KEMMERER, Wyo., Aug. 16.—Ninety-seven miners are known to have lost their lives in the explosion at Kemmerer Coal Co. mine No. 1 near here Tuesday. One is missing and 37 were rescued unhurt.

Firemen Fight Blaze in Liner.

By the Associated Press.

NEW YORK, Aug. 16.—Firemen fought a menacing blaze in the hold of the liner Mongolia of the Atlantic Transport line for nearly two hours at her pier today before controlling it. The extent of the damage could not be learned.

WARNING!
Home and Investment Builders

Before contracting for the financing and erection of any building, we advise that you investigate thoroughly.

For Advice—
call on your Realtor, Bank or Trust Company.

The word "REALTOR" signifies a member of the St. Louis Real Estate Exchange, who must operate under its rules and regulations.

St. Louis Real Estate Exchange
100 Wainwright Building

Ants! HOFSTRA Kills 'em

also kills—

Ants, Roaches, Fleas, Mosquitoes, Chicken mites, Bed-bugs, Potato bugs and Worms. Refill 15c loaded metal guns from 50c, 60c, or $1.50 packages: At Grocers and Druggists.

NOT A POISON

The quickest way to get home or office help—through a Post-Dispatch Want ad.

NIAGARA FALLS EXCURSION

$25.16 ROUND TRIP

Leaving St. Louis on Night Trains Friday and Morning Trains Saturday via Wabash

FRIDAY, AUGUST 17, and SATURDAY, AUGUST 18

Tickets honored in coaches and free reclining chair cars. Also in parlor and sleeping cars on payment of the usual Pullman fare.

GOOD 16 DAYS

Tickets good returning within 16 days from date of sale. Children half fare. Tickets not good via Chicago.

STOP-OVER AT DETROIT

Stop-Over allowed in Detroit on return trip within the final limit of 16 days.

Get full particulars at Wabash Ticket Office, 328 N. Broadway

WABASH

AUTOMOBILE SALE

A RIOT OF PRICES

ANY TERMS WITHIN REASON

Open Evenings

SALE STARTS TODAY

Copyright 1923 T. J. Co.

JORDAN DEALERS' AUTHORIZED SALE

35 Renewed Automobiles at Lowest Prices
TODAY, FRIDAY AND SATURDAY

JORDANS, KISSELS, DODGE, BUICK, HUPMOBILE, HUDSON, STUDEBAKER, ESSEX
Roadsters, Touring Cars, Coupes and Sedans

All Included at Prices and on Terms That Will Be a Revelation to Automobile Buyers

You Will Find Here the Car You Want at Less Than You Expect to PAY

No matter what kind of a car you are looking for, YOU WILL FIND IT HERE. From a STRIPPED CHASSIS up to A JORDAN SEDAN and, regardless of the kind of a car, it will be priced at less than you are figuring on paying for it. Every car in this stock is priced to sell it within the next three days. We will take your car in trade, but it must be in good condition.

THE TRUTH, THE WHOLE TRUTH, AND NOTHING BUT THE TRUTH

During the past few months we have kept our shop men busy rebuilding and reconditioning these cars. Some have been completely rebuilt, others have been painted. Some needed just tuning up and cleaning. New parts have been added where necessary. We have spared expense for neither material or labor, and as a result we have on hand at this time, not the largest, but certainly the best stock of reconditioned cars in the State.

BEAR IN MIND WE DO NOT SELL RENEWED CARS FOR PROFIT

We are new car dealers and we handle used cars only as an accommodation to our new car customers. Therefore, each and every renewed car sold by us is sold with the thought that it will so please its purchaser that when they they wish a new car they will naturally think of the service and courtesy extended by us.

WE ARE BUILDING OUR NEW CAR BUSINESS BY RECONDITIONING OUR USED CARS

Sale Starts Today--Make Selection Early as You Can

Today this great sale starts. The finest collection of used renewed cars in the State are being offered at prices and on terms that will surprise you. Standard world-renowned cars will be sold in the next few days at prices that will be a revelation. Every car in our stock is included in this sale. Nothing will be reserved—the early buyers will naturally get the best choice, so come in as soon as you can.

SALE THREE DAYS ONLY.

For the First Buyers Today, Tomorrow

We have marked three of these cars at prices that are beyond comprehending. Just think of buying a good REO for $99—a car as well known as that for such a price—A DODGE TOURING CAR, excellent condition and ready to drive away—A REAL BUY FOR SOMEONE—Repainted AND THE PRICE IS ONLY $295—Also a rebuilt OLDSMOBILE for $199. Not a thing wrong with these cars except the price and that should be about double. We will extend liberal terms on any car in this lot.

ONE WEEK'S FREE TRIAL

We will give one week's free trial on any car in this stock. We know that the cars are all right and are willing to back them up. Drive any car in this stock ONE WEEK, if you are not perfectly satisfied with it, DRIVE IT BACK AND WE WILL ALLOW YOU EVERY DOLLAR THAT YOU HAVE PAID US ON ANY OTHER USED CAR in our stock. You know the standing of the SAINT LOUIS MOTOR CAR CO. You know the standing of the cars that we sell. Our reputation stands back of the cars in this sale. Fair and honorable dealing with the buying public has been the secret of our success. You can buy a rebuilt car here and depend on it that every statement made to you about the car is correct.

The Mark JORDAN of Service

The Mark of Jordan Service, a protected plate authorized only by the Jordan Company and placed on every Jordan car offered for resale, means that the car has been rebuilt in accordance with the national standard Jordan policy, and can be purchased with the same assurance with which you would purchase a new Jordan. Look for the Mark of Jordan Service under the hood.

A Guaranteed Rebuilt Jordan, $795

We are the JORDAN DISTRIBUTORS in this territory. We have sold hundreds of JORDANS to satisfied owners. Every JORDAN taken in exchange by us is overhauled from start to finish and carries with it the same guarantee that you get with a new JORDAN. This particular car has had a most complete job. The price is only $795 but the car is worth much more. You will say so yourself when you see it. TERMS MAY BE ARRANGED IF YOU DO NOT WISH TO PAY ALL CASH.

NAME YOUR OWN TERMS

Pay what you can spare now. We have made arrangements to offer to those who cannot pay cash A BUDGET PLAN that will be shaped to suit the convenience of the buyer. In other words YOU PAY FOR THE CAR YOU BUY ON THE DATES THAT YOU GET YOUR MONEY. Never before have such high-grade cars been sold on such a liberal payment plan.

We Are Including a Few Jordan and Kissell Demonstrators in This Sale

JORDAN

ST. LOUIS MOTOR CAR CO.

JORDAN

2801 LOCUST Phone, Bomont 1262 Open Evenings During This Sale

Thrift

In the present leads to your independence in the future. Cultivate habits of thrift by saving regularly. Our time-proven 6% Systematic Savings Plan helps you to save faster, at the highest rate of interest consistent with complete safety. It combines regular saving with sound investing. Ask today for a detailed description of this helpful Plan.

Call or Use Coupon Below

Greenebaum Sons Investment Company

68 Years' Proven Safety

S. W. Cor. Olive and Sixth Sts.

Phones: Olive 153—Central 214

ST. LOUIS

Mail This Coupon

Greenebaum Sons Investment Company
S. W. Cor. Olive and Sixth Sts., St. Louis
Please send folder describing your 6% Systematic Savings Plan to
Name.....
Address.....
City..... P.-D.-8-16

ADVERTISEMENT.

A $20 Wave for $1.00

NO matter how dull, straight, stringy and unmanageable your hair may be, we absolutely guarantee that Domino Curlette—a marvelous new liquid just discovered—will make it fall in a 3-day, soft, lustrous wave after only one application! If you are not wholly delighted with the results obtained from the use of this wonderful new liquid, we positively guarantee the return of your money without a second's quibbling.

Just put a few drops of this remarkable discovery on your hair—then use your favorite irons to shape and place the curls. (If you have time, you can use the old-fashioned silk or kid curlers just as well). In 15 minutes you can have a lovely permanent wave effect that will stay in for at least a week. You will be simply delighted with the result.

It dispenses with the $20.00 painful methods of the professional hairdresser. Get a bottle today and see its merits for yourself. Only $1.00 at all good drug stores and department stores such as: Wolff-Wilson, Judge & Delph, Johnson Bros., Enderle Stores, Stix, Baer & Fuller and Nugents Department Store.

DOMINO CURLETTE Was $1.45 Now $1.00

During 1922 the Post-Dispatch printed 56,083 Female Help "Wants"—10,457 more than the THREE other St. Louis newspapers combined.

Post-Dispatch Radio Broadcasting Station K S D

546 Meters

Daylight broadcasting at 8:40, 9:40, 10:40, 11:40, 12:40, 1:40, 2:40 and 4 p. m. Market quotations and news bulletins of interest to the Middle West. Prices supplied by Market News Service, U. S. Dept. of Agriculture and principal Exchanges.

Thursday—Silent

Friday—8 P. M.

Concert by the Concordia Turners' Band.

FARMERS BORROW $5,000,000 IN 2 MONTHS FROM CREDIT BANKS

Practicability of Rural Credits Act Proved, Farm Loan Board Members Say.

By the Associated Press.

WASHINGTON, Aug. 16.—The practicability of the rural credits act has been demonstrated, in the opinion of Federal Farm Loan Board members, by the fact that in the two months the intermediate credit banks have been in operation approximately $5,000,000 has been loaned to farmers. Applications for loans are increasing in number, and board members are confident that a continuing demand for credit will come from farm districts.

Much of the money supplied through the credit banks, it was said today, has gone to co-operative organizations, with the major grain crops and wool providing the security for most of the loans.

Officials of the War Finance Corporation, which heretofore was the sole source of Federal funds for the farmer, report consistent increases in repayments of loans made by its agencies, while there has been a slowing up in new applications for funds. This is regarded by them as indicating that the organized farmers are turning to the new credit system.

MISSOURI GIRL ACCUSES MAN

Wealthy Californian Held on Mann Act Charge Made by Typist.

By the Associated Press.

NEW YORK, Aug. 16.—Charged with violating the Mann act, Glen Tobias, 38 years old, of Los Angeles, a wealthy land owner and promoter, was held in $1000 bail for further examination by Commissioner Hitchcock in the Federal court yesterday. A warrant against Tobias was relayed from Portland, Ore., and sworn to by Miss Ellen Dickens, 23, of Joplin, Mo. The girl, according to the police, alleges she had been deserted by Tobias after she had traveled with him from Kansas to the coast. Tobias denies the charges.

Tobias was arrested in his suite in the Hotel McAlpin. He said he could quickly clear himself of the charges. Tobias told the police he employed Miss Dickens as a stenographer. He admitted she had traveled with him, but said seh always put up at a Young Women's Christian Association building while he stayed at a hotel.

HEATH HEN NEAR EXTINCTION

By the Associated Press.

VINEYARD HAVEN, Mass., Aug. 16.—The North American heath hen which, so far as is known, is protected public only on the reservation of Martha's Vineyard, is near extinction, according to the reservation superintendent. It is believed that not more than 50 of the birds are left on the island—and in the world—and most of them are males.

A census was taken by Commissioner William C. Adams with the assistance of Prof. Albert O. Gross of Bowdoin College, who, at the close of this season, will submit a report for the use of the division of fisheries and game which is endeavoring to perpetuate the species.

MRS. DAVIES' WILL RETURNED WITH LONDON AFFADAVITS

KANSAS CITY, Mo., Aug. 16.—The will of Mrs. Julia Woods Davies, naming Capt. Harry Lello Zeitun as beneficiary, which had been sent to London to be authenticated, was returned to Probate Court in Liberty, Mo., today.

Accompanying the will were affidavits from witnesses to the document. The affidavits were made before Charles L. DeVault, Vice Consul of the United States in London.

Judge E. E. Kirkland of Probate Court said he would announce Monday his decision on the will. If he approves it, the document will be probated.

A decision relative to the will, however, now is pending in the Kansas City Court of Appeals. Thomas O. Stokes and J. S. Simrall, attorneys for George Westlain Davies, husband of Mrs. Davies, have taken an appeal to the Kansas City Court of Appeals for a writ of prohibition to prevent the "subsequent" or London will of Mrs. Davies being probated.

If Davies' attorneys are denied the writ, they probably will contest the London will on the ground that Mrs. Davies was mentally irresponsible when it was made. Davies is beneficiary under an earlier will.

Diamonds, Watches and Jewelry

AUCTION

Goldman & Cuquet opened their new store at 705 Olive st., with all new stock—all remaining stock now offered at the old store at auction. Name your own price on any article. Sale daily at 10:30 a. m. at

609 Locust

ADVERTISEMENT.

STOP ITCHING SKIN

Zemo, the Clean, Antiseptic Liquid, Gives Prompt Relief.

There is one safe, dependable treatment that relieves itching torture and that cleanses and soothes the skin.

Ask any druggist for a 35c or $1 bottle of Zemo and apply it as directed. Soon you will find that irritations, Pimples, Blackheads, Eczema, Blotches, Ringworm and similar skin troubles will disappear.

Zemo, the penetrating, satisfying liquid, is all that is needed, for it banishes most skin eruptions, makes the skin soft, smooth and healthy.

MINATURE PLANE TOURNAMENT

Chicago Boys to Compete With Model Aircraft.

Special to the Post-Dispatch.

CHICAGO, Aug. 16.—The first annual miniature airplane tournament will be held here Saturday and Sunday. Owners of any design of miniature aircraft will be eligible for competition.

More than usual attention is attached to the event because of the model airplane national championship event which is to be held in conjunction with the international air meet in St. Louis next month. Chicago boys hope to be able to enter in the St. Louis event.

Terence Vincent, formerly of Kansas City and St. Louis, a student in the University of Missouri in 1913-16, and play director in Kirkwood, is responsible for the tournament.

Sardines Are So Appetizing

The large domestic kind are always very good. Serve with potato salad mixed with a good oil and season the salad and the sardines well with

LEA & PERRINS SAUCE

THE ORIGINAL WORCESTERSHIRE

POST-DISPATCH WANTS will RESTORE LOST ARTICLES of or sentimental value.

Rest assured as to the accuracy of the styles as we have ordered these self-same models for later delivery—but at much higher prices.

Sonnenfeld's

610-612 Washington Avenue

Rarely is it possible to buy such Dresses as these for only $25—let alone sell them for that. Save by purchasing your new Dresses now.

One of the Outstanding August Economy Features—Sale of

New Silk & Cloth Frocks

Correct, Authentic Autumn Models, specially purchased and offered far below actual worth at

$25

A premier sale of fashionable Fall Dresses! The kind of a sale that proves to women the numerous advantages of anticipating and buying Fall apparel during our August Economy Sales. Such a sale is most unusual now, and will be simply out of the question later.

Several manufacturers cheerfully co-operated with us, sacrificing profits for this event knowing they would reap the harvest in the future business we give them. And such Dresses! Beauties, every one of them. It will pay to lay an extra Dress or two away for the future at this price.

Naturally some of the Dresses are worth more than others—Come early for these

Misses' Sizes 14, 16, 18 Years

Women's Sizes 36 to 48 Bust

Black, Brown & Navy Dresses of—

Satin Canton *Georgette* *Satin*
Canton Crepe *Tricotine*
Poiret Twill
Twill Cord *Combinations*

The newest effects for afternoon, theater, street, business and general wear.

The Very Newest Trimming Effects

Basque Models *Lace Trimmed*
Tier Effects
Pleated Designs *Panels*
Straightline *Sleeveless*

(Third Floor)

BIGGEST $1 Bargain in St. Louis

Thirteen-quart Aluminum Preserving Kettles, $1.00

Make your canning easy; get one of these 8-can Racks; only..... 35c

Three Rooms Cost You $4 Per Week

Walker's

706 N. TWELFTH ST. 208

Wm. Mollet, Pres.

Save Paying Room Rent and Get a Home of Your Own

SEE OUR OTHER ANNOUNCEMENT ON PAGE 14

Famous~Barr Co's August Sales

We Give and Redeem Eagle Stamps—Few Restricted Articles Excepted.

Store Closed Saturday—Shop Tomorrow

Store Hours: 8:30 to 5 Daily; 8:30 to 5:30 Friday; Closed All Day Saturday

At 8:30 Tomorrow Begins the August

Sale of Aluminum Ware

—Presenting Extraordinary Values

¶ Extreme savings offered tomorrow in many wanted types of this most satisfactory kind of kitchenware plainly point out the economy of buying for future as well as present use. Several reliable standard brands—all high grade—some lots being limited—a fact that should prompt early attendance.

Stewpans
95c Value, **49c**
Double lipped Stewpans, in five-quart size; made of excellent grade aluminum; strong handle.

Preserving Kettles
$1.20 Value, **85c**
Five-quart Preserving Kettles of aluminum, with strong bail and back lift; very excellent grade.

Spice Sets
$1.50 Value, **90c**
Spice Sets of heavy aluminum; consisting of four jars with cover, and an aluminum rack.

Double Boilers
$1.30 Value, **90c**
Two-quart rice or cereal Double Boilers, in Colonial pattern, with cover that fits both vessels; of heavy aluminum.

Frying Pans
$1.50 Values..... **95c**
Covered Frying Pans made of thick, heavy aluminum with cover and riveted handle; very desirable size.

Water Pitchers
$1.50 Values.. **$1.00**
Four-quart size high-grade aluminum Water Pitchers, with strong handles.

All Aladdin Aluminumware
Tomorrow at a Saving of **1/2**
Our entire stock is included in this extraordinary offer, giving you a very unusual buying opportunity.

Aluminum Specials

95c Covered Sink Garbage Pails	69c
85c Saucepans, four-quart	69c
$1.40 Convex Covered Kettles, six-quart	95c
$1.40 Kettles, five-quart	$1.00
80c Lipped Saucepans, 1½-quart	2 for 25c
75c Mirro Pudding Pans, three-quart	49c
$3 Mirro Oval Roasters	$2.15
$6 Mirro Oblong Roasters	$4.48
$2.95 Wearever Preserving Kettles	$1.98
$1.75 Wearever Preserving Kettles	$1.39
$1.50 Preserving Outfits	95c
$1.40 5-Qt. Windsor Kettles	$1.00
50c Mirro Aluminum Cake Pans, each	29c

Dishpans
$1.55 Value, **85c**
Oval Dishpans of aluminum, with strong riveted end handles; 12-quart size; just 100 in this remarkable lot.

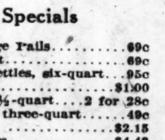

Saucepans
95c Value, **69c**
Double lipped Saucepans of very heavy sheet aluminum; five-quart size; will give unusually long service.

Roasters
$1.50 Value, **79c**
Round style aluminum Roasters in very desirable size; fitted with drip-drop cover.

Percolators
$1.50 to $1.75 Values **$1.00**
Aluminum Coffee Percolators, with removable filter cup; two-quart size; very splendid grade.

Teakettles
$1.75 Value, **98c**
Five-quart Teakettles of an excellent imported make; strong bail; just 200 in this lot.

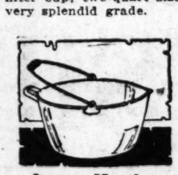

Large Kettles
$1.35 Value, **95c**
Eight-quart Kettles of heavy aluminum; ideal for preserving; lipped style, with strong bail.

Sink Strainers
48c Value **30c**
Triangular style Sink Strainers that are very handy. Small lot.

Baby Plates
95c Value, **50c**
Of high-grade aluminum, with clamps for attaching to tables.

$1.05 Aluminum Double Boilers
1½-quart size double Boilers of aluminum; Colonial pattern with cover that fits either vessel; for rice, cereal, etc. Offered tomorrow at.. **80c**

Basement Gallery

On Friday, Our August Furniture Sale Offers Excellent

Heywood Chairs and Rockers

$22 to $30 Values for.. **$14.95**

¶ High and low back Chairs and Rockers, well built of splendid reed and in several popular finishes. Mostly one of a kind and all with loose cushions; cretonne seat and cretonne back.

Gray Army Cots
Seconds of $5 Grade
Gray enameled Army Cots with strong link springs; 2 ft. 6 in. by 6 feet. Special Friday at..... **$3.50**

Dining Chairs
$12 Value—Special
A group of walnut-finished chairs—mostly one of a kind—some with arms and all strongly made **$5.95**

Seventh Floor

Basement Economy Store

Mothers Will Be Intensely Interested in the August Sale of

Girls' $12.50 to $15 Coats

Fall and Winter Models

Very Special at.. **$8.95**

¶ Mothers who have daughters from 3 to 14 years old should make every effort to be here tomorrow at 8:30 a. m., when this specially planned sale will begin. Several hundred Coats—all favorably purchased—are in the collection.

Plain and fur-trimmed models in belted, looseline and side-button effects. Of polair, wool velour, broadcloth, cheviots and smart plaids. In brown, navy, Copen, Pekin, deer and attractive plaids.

A Small Deposit *will hold any of these Coats until October 1st. They will be stored free of charge until then.*

Basement Economy Store

Extraordinary Savings for Motorists in This Unexpected Sale of

United States Inner Tubes

Which Begins Tomorrow—Tubes, Termed "Seconds," but All Guaranteed Serviceable

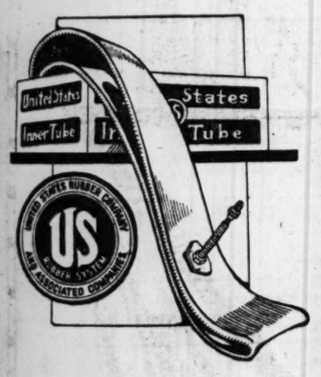

¶ To secure United States Royal red and gray Inner Tubes at the following savings will impress many. All Tubes are new, fresh stock and are certain to give excellent service and entire satisfaction. Only while the stock on hand lasts will these special prices prevail.

Gray Tubes

Size	List Price	Sale Price	Size	List Price	Sale Price
30x3	$2.15	$1.15	32x4½	$5.15	$1.75
30x3½	$2.50	$1.20	33x4½	$5.35	$1.75
31x4	$3.65	$1.35	34x4½	$5.40	$1.75
32x4	$3.85	$1.35	33x5	$6.40	$2.15
33x4	$3.90	$1.35	35x5	$6.40	$2.15
34x4	$4.15	$1.35			

Red Tubes

Size	List Price	Sale Price	Size	List Price	Sale Price
30x3	$2.90	$1.25	32x4½	$5.60	$1.95
30x3½	$3.35	$1.30	33x4½	$5.85	$1.95
32x3½	$3.65	$1.30	34x4½	$6.00	$1.95
31x4	$4.25	$1.50	35x4½	$6.25	$1.95
32x4	$4.50	$1.50	33x5	$7.00	$2.35
33x4	$4.65	$1.50	35x5	$7.35	$2.35
34x4	$4.85	$1.50			

Sixth Floor

Men's Shirts
$1 to $1.25 Values for
89c
¶ Tailored of woven madras and fine count percale, in neckband and collar-attached styles. Neat stripes and checks in light and dark colors. Sizes 14 to 17½.
Basement Economy Store

$5 and $6 Hats
Friday Special
$3.95
¶ Velvet and Duvetyne Hats in small, medium and large shapes. Choice of colors and black. Trimmed with flowers and ribbons.
Basement Economy Store

Men's Summer Suits

$10 and $12 Values for
$6.95

¶ Neatly tailored of Panama cloth, mohair and other light-weight fabrics. In two-button as well as conservative and sports styles. Sizes for men and young men, 34 to 42 chest measure. Small lot.

Men's $4.95 Trousers
Of cheviots, cassimeres, worsteds and blue serge in fancy mixtures. Sizes 28 to 44 waist measure. Special **$3.85**

Basement Economy Store

For More Convenient Care of Your Shoes—Share in This

Special Shinola Offering

—Complete Outfit in Oak-Finished Cabinet—the New Model

$2.10 Value, Friday..... **$1.10**

¶ A limited number of these Shinola outfits offered at less than the cost of production. Each outfit consists of polisher, bristle dauber and box of polish, put up in a substantial oak-finished cabinet of cypress. Many, no doubt, will profit by this offering early Friday.

50c Shinola Home Sets
A camel's-wool polisher that is easily handled and a bristle dauber—a Set that should be in every home—offered at the special price of..... **23c**

10c Shinola Shoe Polish
A wax and oil Shoe Polish which shines instantly, softening and preserving the leather. In all colors. Only 5 boxes to a customer, at, box..... **6c**

Main Floor Square and Second Floor

Player-Piano Rolls

With Words—Special Friday..

¶ Some of the latest "hits"—including "That Free and Easy Papa," "My Pal," "Yes, We Have No Bananas," "Who's Sorry Now," "Stella," and many others. **45c**

Sixth Floor

Friday—In the August Sales

Lace Curtains

$2 and $2.50 Values, Pair... **$1.48**

¶ Marquisette Curtains with hemstitched hem and Cluny lace trimming; in white, ivory and beige. A group that will attract many.

Fifth Floor

In the August Sales—

Axminster Rugs

$45 Value.. **$36.85**

¶ The heavy richness of these Rugs and their handsome medallion, Oriental and conventional designs will delight home lovers. Size 8.3x10.6 feet; wide variety from which to select.

$8 Axminster Rugs
Hearth size Axminsters in colors and designs that will match many of the popular large sizes; 30x63 inches **$6.75**

Fifth Floor

Women's Sweaters

Seconds of $1, $1.50 and $1.95 Grades, Special **75c**

¶ Sleeveless button front coats or slip-over Sweaters with long sleeves; of pure wool yarns. Quantity is limited and sizes are somewhat broken.

Kiddies' Clothes
Included are regulation and panty dresses, Dutch and tailored rompers and creepers. Sizes 1 to 6 in the lot. 79c, 98c and $1.25 values **59c**

Women's Bloomers
Limited lot of muslin and cotton crepe Bloomers, in white and flesh; also flowered patterns; 39c and 50c values; special **29c**

Basement Economy Store

Women's Silk Hose

Seconds of $1.50 to $1.95 Grades.

¶ Full-fashioned Silk Hose with double lisle garter tops and reinforced feet. Black, white and colors. **88c**

Women's Hose
Semi-fashioned of thread silk and silk mixtures; with lisle garter tops and reinforced feet; seconds of 69c to 79c grades; 3 pairs for $1; or, pair..... **35c**

Fiber Silk Hose
Men's seamless fiber silk Hose, with lisle tops and reinforced feet; black and colors; seconds of 50c grades; Friday **26c**

Basement Economy Store

60c Sheeting

Friday, Yard.... **44c**

¶ Genuine Pepperell 9-4 Sheeting in mill lengths of from 2 to 8 yards. A limited quantity for Friday's selling and no mail or phone orders will be accepted.

Dress Voiles
Full pieces of 38-inch Dress Voiles, dark grounds with neatly printed designs; sheer quality; special, Friday yard **12½c**

25c Challies
36 inches wide, and printed in Persian and staple designs. For comforter coverings, house wrappers, etc. Friday, yard **15c**

Bed Sheets
Full bleached seamless Sheets, size 90x99 inches; made with deep hems. Limited quantity. Seconds of $2 grade, each **$1.29**

Ratine
Odd lot of 25 pieces of Ratine in cadet, navy, brown, etc. Very special, Friday, at, yard **20c**

White Goods
Odd lot of 45-inch Organdies, Lawns, etc., in remnant lengths of from 1 to 5 yards. Special, yard **10c**

Basement Economy Store

SEE OUR OTHER ANNOUNCEMENT ON PAGE 13.

Famous & Barr Co's August Sales

We Give and Redeem Eagle Stamps—Few Restricted Articles Excepted.

Store Closed Saturday—Shop Tomorrow

Store Hours: 8:30 to 5 Daily; 8:30 to 5:30 Friday—Closed All Day Saturday

Friday Will Be a Splendid Time to Attend the August Sale of

Two-Trouser Suits

Involving 3,000 men's and young men's Suits in the newest models for immediate and Fall Wear

$40, 45, $50 and $55 Values, Special at

The enthusiastic co-operation of two of New York's most reputable makers accounts for this mighty August Sale feature. So extraordinary are the savings presented that now is the logical time to anticipate clothing needs far in advance.

Single and double breasted Suits in two and three button effects—also Norfolk and sports models. All are superbly tailored of all-wool fabrics in an extensive range of patterns and colors. All sizes from 34 to 50.

$29.75

Because of the extremely special price at which these Suits are being offered, a slight charge will be made for alterations other than the shortening or lengthening of the sleeves and trousers.

Second Floor

Extraordinary Selection Continues in Our August

Sale of Winter Coats

Samples and Specially Purchased Groups—Correct Winter Modes

Very Remarkable Values at .... **$58** *Women's, Misses' and Extra Sizes to 52½ Bust*

¶ For those who would save extremely on advance and authentic styles of Winter Wraps, this event is of foremost importance. So comprehensive and varied were original assortments that the choice of styles, handsome materials, colors and elegant fur trimmings remains very unusual. An opportunity you will appreciate when you inspect the many beautiful garments.

Fur trimmings include beaver, squirrel, wolf, caracul, nutria, several kinds of fox and many other desirable pelts.

A deposit of $10 will hold any garment chosen in this sale until October 1st—a feature that will interest many.

Fourth Floor

A Remarkable Friday Offering—

Girls' Wash Frocks

Very Special at ..... **$1.00** *New Fall Styles*

¶ 1200 newly-arrived Dresses of ginghams, chambrays, linene and combinations; belted, straightline, long-waisted, sash and yoke styles—all smartly trimmed. Choice of many colorings. Sizes 7 to 14.

Fourth Floor

A Feature Offering of

$25 Diamond Rings

Special Friday at **$16.95**

¶ An unusual purchase of Diamond Rings brings this special selling. The mountings are of white gold, charmingly designed and set with a Diamond of desirable quality.

Main Floor

Special Offering of Hard-Center and

Nut Chocolates

Regularly 60c a Pound—Friday, Pound **39c**

2-Pound Box for 75c

¶ Centers of caramel, nougat, ting-a-ling, almond brittle, Brazil clusters, filbert clusters and many other kinds—all covered with sweet chocolate.

Caramel Package
Regularly 60c; Pound for..... 42c
Layer Caramels, Wyandotte and Butter Caramels—as delicious as they can be made.

Mallo Fluffs
Regularly 60c; Pound for..... 39c
Fresh Marshmallows covered with cocoanut—a "special" you will want.

Main Floor

Men's Shirts

—Of Attractive Fiber Stripes

$2.50 Value Friday..... **$1.69**

¶ Neatly tailored Shirts of serviceable, fast-colored fabrics; blue, green, helio and other shades of stripes on white grounds. Sizes 14 to 17.

$1 Silk-and-Wool Ties
Four-in-hands and bat Ties; also many novelties in silk neckwear. Choice of many colors, at the special price of 50c

Main Floor

Friday Only—Odd Lots of

Men's Oxfords

$5 Values, Special..... **$3.45**

¶ Smartly styled, well-built Oxfords of tan Russia calf, black kid or gunmetal calfskin—with or without rubber heels. Choice of square, brogue or medium round toe lasts.

Second Floor

Boys' Sports Blouses

75c and $1.00 Grades—Friday for..... **50c**

¶ All of our remaining 75c and $1 short sleeved Blouses—of percale and madras with yokes, all of fast color. Sizes 6 to 16 years.

Second Floor

Important to Thrifty Parents—

Boys' 2-Pants Suits

Special Friday ... **$7.00** *Sizes 6 to 18*

¶ Wool cassimere and cheviot Suits in neat patterns of gray and tan or attractive mixtures; yoke front and belt; coat and both pairs of knickers lined.

Boys' 95c Wash Pants
—of serviceable plain and striped fabrics; with taped seams and hip pocket. Sizes 6 to 17. Special Friday 65c

Second Floor

SPECIALS

FOR FRIDAY

¶ No mail or phone orders accepted and quantities limited on the following items:

40c to 75c Bathing Caps, 25c
¶ The most popular styles and all the wanted colors; included are divers' caps, bonnets, tams and jockey effects; all fresh stock. Main Floor

$2.35 Cotton Bird's-Eye, Bolt, $1.69
¶ Excellent quality cotton Bird's-Eye Diaper Cloth, 27 inches wide; put up in 10-yd. bolts; limit, 2 bolts to a customer. Third Floor

$3.50 Boston Bags, $2.50
¶ Cowhide Boston Bags, in a very desirable size; fitted with strong double handles. Sixth Floor

$1.50 Iced Tea Sets, 79c
¶ Consisting of 6 thin, optic-style glasses, 6 coasters and 6 glass spoons; very attractive and serviceable. Fifth Floor

50c Votive Lights, 3 Doz., $1
¶ 15-hour Votive Candles, to use before statue or as a night light; an opportunity to secure a supply at a splendid saving. Sixth Floor

Men's 75c Silk Hose, 50c
¶ Men's Silk Half Hose, in white, black, cordovan, gray and navy; reinforced feet; sizes 9½ to 11½. Main Floor

39c Cotton Crepe, Yard, 25c
¶ 28-inch colored Crepe that requires no ironing; very serviceable for children's apparel. Third Floor

$6 Hat Boxes, $4.75
¶ Round Hat Boxes, excellently made and very attractively finished; well bound. Sixth Floor

$1.98 Dotted Georgette, Yard, $1.10
¶ Sheer Georgette Crepe, in tan and gray, with small printed dots; 40 inches wide; very desirable for frocks and blouses. Third Floor

$2.50 to $3.50 Brassieres, $1.88
¶ New long models that fit well over low-topped corsets; made of handsome pink silk brocade and mesh; side and back opening styles; sizes 36 to 46. Third Floor

98c Tan Pongee, Yard, 75c
¶ Natural color Tan Silk-Mixed Pongee, of rich, firm quality; launders and wears very well; 36 inches wide; desirable for apparel and draperies. Third Floor

Gauze Bandages, Roll, 7c; Dozen, 79c
¶ Aseptic and sterilized Bandages, originally put up for the U. S. Army; 2½ and 3 inch widths; 10-yard rolls. Limit 6 doz. to a buyer. Main Floor

$1.59 Bed Sheets, Each, $1.43
¶ Bleached Sheets of soft-finished thread cotton, containing no starch; 81x90-inch size, for double beds. Third Floor

25c Rubber Tea Aprons, 15c
¶ Made of durable rubber gum in various solid colors; finished with small pocket. Main Floor

45c Corded Cases, Each, 35c
¶ Pillowcases of genuine Hill's muslin, with English corded ends; will wear and launder splendidly; 42x36-inch size. Third Floor

59c Muslin Bloomers, 39c
¶ Children's practical Bloomers with elastic top and knee; sizes 2 to 12 years. Third Floor

Lace Remnants, 10c to $1.50
¶ Short lengths, ranging from ½ to 3 yards; narrow and wide edges, insertions, bands, allovers, flouncings, nets and rufflings; very remarkable values. Main Floor

An Unusual Opportunity in

Women's Silk Hose

Seconds of $1.75 to $2.25 Grades

Special Friday **$1.00**

¶ 1000 pairs of full-fashioned Silk Hose; all of well-known makes and with lisle garter tops and soles; the majority are in black and brown. All sizes in lot. Main Floor

Tots' Frocks

$6.95 and $7.95 Values,

$4.85

¶ Dainty Frocks of Swiss, prints and novelty weaves; sleeveless and short-sleeve styles; all prettily trimmed. Many colors and combinations. Sizes 2 to 6 years. Third Floor

Women's Princess

Slips

$1.95 and $2.50 Values,

$1.39

From this ... crocy of cotton ... ese slips you ... select lace or embroidery trimmed styles, ... others pretty ... tailored with ... stitched straps ... striped batiste; ... up or bodice top ...

Third Floor

Coolidge's Shoemaker Friend Pencils Advice to Ignore "Criticisers"

Writes "Cal" to "Just Keep on Doin' Like You Made Up Your Mind to and You'll Come Out Right."

Special to the Post-Dispatch.

NORTHAMPTON, Mass., Aug. 16.—James Lucey, past the basement windows of whose dusty shoemaking shop at No. 18 Gothic street here the legs of the world have marched in review for forty years, has written an answer to his old friend, Calvin Coolidge, now President of the United States.

"If it were not for you, I should not be here," wrote President Coolidge to the shoemaker, who is now 46 years old. The man to whom the President wrote this tribute has replied: "Dear Cal," continuing laboriously with the stub of a lead pencil screwed into big brown fists, a little shaky after all the years. The exact wording of his letter must come from President Coolidge, because Lucey did not keep a copy and can remember it only in a general way.

What He Told "Cal."

"I told Cal," he said, "just to keep on doin' as he has been doin'," 'Don't pay any heed to these critisicers,' I said. 'Don't say nothin' to them at all. Just keep on doin'. Just keep on doin' like you made up your mind to and you'll come out right as you always have.'

"I told him the old shoemaker is proud of him and is mighty proud to 'a got his letter. I said I hadn't done anything for him, as I've always said, but I'm proud to have him say I did. And I said, 'You're there, Cal, because what you say you'll do you do, and because you've got more brains than any man I know.

"I wrote it with that old pencil there. My wife, she wanted me to write it with a pen, and so did my gals. I told 'em these new fangled pens ain't any good; they don't write. I didn't write very much because I haven't done much writing in the last 43 years. But I thought I'd have a little joke with Cal—we're always havin' little jokes—so I said:

"'Course I'll take the job at the Court o' St. James now that I see you're wantin' somebody for it. But I don't insist seein' that they mightn't want an Irishman and I'm getting kind of old for the work.'

"Cal will laugh at that. He likes to joke a bit. Doesn't talk much, but tells some pretty good jokes himself. And he likes to have me joke him. Makes him laugh—and he can laugh out right hearty, too, hearty as anyone I know."

Gave All 8 Children a Chance.

Lucey has three interests in life —Calvin Coolidge, shoes and his family. For 33 years he has worked 14 hours a day to give his eight children the chance for a thorough schooling. One of the eight, Margaret, who helps her mother at home and teaches in the grammar school, graduated from Smith College in Northampton.

Nora went three years to Smith, and is married to John Toohil. James studied three years at Holy Cross and is married. John is a graduate of Northampton Commercial College. Minnie went to high school and commercial school, and works in a drygoods store. Helen is a high school graduate and works in the store. Anna went through high school, but died three years ago, before she could go to Smith. Katherine, the youngest, was married after her graduation from the Fitchburg Normal School.

When a stranger walks down the three steps from the street into the shoe shop, he sees an empty shoe box in the window beside the door with the words "Lucey is home," pasted in black letters. As he stoops to avoid banging his head against the top of the door frame, he sees Lucey sitting on his low bench, at work in a corner of the shop.

As he peers up at the intruder over his steel-rimmed spectacles, Lucey's dark blue eyes make quick appraisal. Until that appraisal is finished—a matter of 30 seconds—his face, hidden behind a straggling white moustache, is peculiarly impassive and impenetrable.

"I Told Bob Geer."

"I always knew Cal was a big man," he says. "When men used to say that he was cold, I told 'em to wait and see. And when he was elected Mayor that night—while he was taking my Margaret to the opera—the Mayor has a box all his own—I told Bob Geer, who works in the Gazette—'Calvin Coolidge has got brains. Don't make any mistake about it and I shouldn't be surprised if he got to be President of this great and glorious country of ours some day.'"

"'Yes, sir, that's what I told him. Calvin has never forgotten his old shoemaker friend. He always comes in here to see me when he's in town. But the reason that he keeps saying that I'm his guide, philosopher and friend—that's another story and I'll tell it to you some time.

"'Course what he says ain't really true. He's just bin' kind. Fact is, he was always the teacher and I was the pupil. Yes, that's the way it was."

U. S. NEGOTIATORS TAKING MEXICAN PACT TO COOLIDGE

Agreement, Preliminary to Recognition, Provides World Court Head Shall Be Umpire of Claims.

ACCORD ON OIL AND AGRARIAN QUESTIONS

Americans Protected Against Retroactive Laws — Senates of Two Nations Must Pass on Details.

By the Associated Press.

MEXICO CITY, Aug. 16.—John Barton Payne and Charles B. Warren, who have concluded their work at the pre-recognition conference, left last night for Washington to submit to President Coolidge and Secretary Hughes the records of the negotiations. They expect to arrive in the capital next Monday, having declined invitations to stop off at San Antonio, Brownsville, El Paso, Houston and Juarez.

After the records had been signed yesterday, it was learned that an agreement had been reached to have the President of the Permanent Court of International Justice at The Hague appoint neutral umpires for the United States and Mexican Claims Commissions which are to be created through the revolutionary and mixed claims conventions, if diplomatic relations are resumed.

Oil Property Provisions.

The documents comprise the two claims conventions and the Mexican Government's interpretation of the bearing of the subsoil petroleum and agrarian laws on American property in Mexico. It is believed here that the reports carried by Payne and Warren will be acceptable in Washington, and that diplomatic relations between the United States and Mexico soon will be re-established.

As regards subsoil petroleum, the minutes show that Mexico holds that the rights of American oil companies to properties acquired prior to the promulgation of the 1917 Constitution remain intact. After that date, the provisions of this Constitution relating to the subsoil are effective, although their non-retroactive effect, including Article 27, is established. The United States delegates are understood to have reserved the rights of Americans who acquired oil lands prior to May 1, 1917, but did not develop such properties. The Mexican Government is believed to be unwilling to guarantee the rights of such persons.

Agrarian Rights.

American agrarian rights acquired prior to the 1917 Constitution remain valid under the laws then in force and under the provisions of the Constitution of 1857. However, it is agreed that lands acquired since 1917 are subject to the provisions of the Constitution adopted in that year. These relate to the division of the great estates and also to subsequent agrarian legislation.

It is also understood that the United States delegates received assurances of immediate and equitable cash payments for lands illegally taken under Mexico's policy of restoring communal lands to the towns and villages to which they originally belonged.

The two conventions cover settlement of American claims for damages suffered between 1910 and 1920 and Mexican claims against the United States, as well as compensation for losses suffered by Americans through application of the Mexican agrarian policy.

The details of the suggested agreement on the oil and land questions, as well as of the claims conventions, will not be made public until they are presented to the Senates of the United States and Mexico.

Parley Wasted 13 Weeks.

Signing of the records yesterday brought to a successful conclusion negotiations extending over more than 13 weeks between Warren and Payne, a personal representative of the American President, and Fernand Gonzales Roa and Ramon Ross for President Obregon. The actual signing, however, was by Juan F. Urquidi and J. Ralph Ringe, secretaries of the Mexican and American delegations.

The conference records contain Mexican Government interpretations of the subsoil-petroleum and agrarian legislation acceptable to the American delegates and an expression of the Government's intention to follow these interpretations in good faith. Under the subsoil-petroleum section, American oil companies' rights to subsoil acquired prior to the going into effect of the Queretaro Constitution of May 1, 1917, remain intact. After that date, the provisions of the Queretaro Constitution relating to the subsoil prevail, although the non-retroactivity of these provisions, notably the moot Article 27, is firmly established.

The claims conventions provide for settlement of Mexican claims against the United States resulting from the Pershing expedition and the Vera Cruz occupation and American claims from 1858 to the present, except revolutionary claims, especially those involving damages suffered through application of the Mexican agrarian policy.

The documents signed include two official copies of the conventions and the conference records, one in English and one in Spanish, for each Government. The official texts of the conventions are in English. The proposal for a treaty of amity, first suggested as a recognition pre-requisite, was abandoned because of Mexico's refusal to agree to such pre-requisite.

Extension of Recognition May Be Delayed Some Time.

By the Associated Press.

WASHINGTON, Aug. 16.—Completion of the work of the American-Mexican recognition commission in Mexico City marks the conclusion of preliminaries for the restoration of diplomatic intercourse between the two countries. Actual extension of recognition by the United States to the Mexican Government, however, may not take place for some time as the work of the commissioners was limited to preparing a report for their respective governments. The commissioners were not accorded powers to sign any agreement between the two governments of a binding character.

The next step will be presentation of the report to the two governments. While the State Department has full cognizance of the contents of the reports, the actual text of the document will be available only when the commissioners arrive here.

It is expected that arrangements will be made after the arrival here of the American commissioners for simultaneous publication in Mexico City and Washington of the understandings. Presumably it will be announced at the same time what steps are in contemplation for restoration of diplomatic relationship.

State Department officials have been unwilling to indicate when they expected to reach the point of selecting a new Ambassador to Mexico City. Whether it will be necessary to await some definite action by the Mexican Government or for Senatorial sanction of a treaty covering the points brought up at the Mexico City conference has not been disclosed.

It is generally assumed, however, that recognition will be granted only when there is complete assurance that American-held titles to sub-oil resources in Mexico obtained since adoption of the present Mexican Constitution have been relieved from the jeopardy in which they stood under Article 27 of that Constitution, which was designed to nationalize all such resources.

Trucks Needed to Carry Payroll Money From German Banks

—Kadel & Herbert Photograph.

THIS is an everyday scene in front of banks in Berlin. Because of the extraordinary depreciation of the value of the paper mark, individuals no longer can carry the payroll money to their places of business. A large payroll means a huge pile of paper that is done up in bundles very much like those in which newspapers are sent out for distribution to carriers and then these are thrown into trucks to be carried to their destination.

COAL PEACE PROSPECT LESSENED BY LEWIS

Head of Miners' Union Says Operators Wrongly Interpret "Check-Off" Concession.

By the Associated Press.

NEW YORK, Aug. 16.—Prospect of a peaceful settlement of the anthracite controversy through mutual elimination of the check-off was believed today to have been lessened when John L. Lewis, president of the United Mine Workers of America denounced the operators' truce proposal as a "misleading and confusing document," which, although signed by S. D. Warriner, spokesman for the employers, had been drafted by Walter Gordon Merritt, "a union busting lawyer."

Lewis declared the operators were wrong in assuming that the miners, in relinquishing the check-off, meant that they had thrown overboard their demand for "complete recognition of the union and establishment of the closed shop throughout the anthracite industry."

He further made plain that the miners did not intend to give up the right to expect credit from the companies for household supplies, explosives and mining equipment, as the operators had interpreted the proposal that both sides abandon check-off practices.

Lewis told reporters in a recess that the operators attempted to tie up with the union's offer to abandon the "check-off" demand a number of things which the union was not willing to concede. Noteworthy among these, he said, was the operators' suggestion that the union, by abandoning the "check off," also promise not to consider a threat of suspending operations in the anthracite mines on Sept. 1 in case an agreement as to wages and other matters was not reached by that time.

NAVY LIMITATION PACT LIKELY TO GO INTO EFFECT TOMORROW

Formal Deposit of Ratifications Due to Take Place Then at Washington.

By the Associated Press.

WASHINGTON, Aug. 16.—The Washington treaty for limitation of naval armaments probably will become effective as of August 17, 1923.

Deposit of ratifications of the agreement is to take place tomorrow at a simple ceremony at the State Department if arrangements can be completed by that time. In the absence of the ambassadors of most of the powers their representatives in Washington will call at the Department, present the formal documents received from their governments, and receive "a certificate of deposit" from Secretary Hughes. A formal notice then will be issued that the treaty is in effec. t

The date of deposit determines the time for the scrapping program, various stages of which must be at stated intervals after the treaty goes into operation officially.

On the same day ratifications will be exchanged on the four-power Pacific treaty, which automatically terminates the Anglo-Japanese alliance.

Yale Dean of Students Resigns.

By the Associated Press.

NEW HAVEN, Conn., Aug. 16.—The resignation of Dean Burton P. Twitchell, who for the last three years has been dean of students at the Yale University, has been accepted by President James Rowland Angell, it was announced today.

DEMOCRATS CRITICISE SLEMP APPOINTMENT

Alleged Trafficking in Federal Offices Cited in Statement by Committee.

By the Associated Press.

WASHINGTON, Aug. 16.—Appointment of C. Bascom Slemp as secretary to President Coolidge was the occasion yesterday of the Democratic National Committee's first attack on the executive since he took over his new duties.

In a statement issued through its publicity department, the committee said the selection of Slemp, who for years represented the Ninth Virginia District in the House of Representatives, was "tantamount to an official announcement that President Coolidge is a candidate for the presidential nomination in 1924 and that the appointment is the first step to round up delegates from the Southern States for Coolidge."

"Surprise and Shock."

Declaring that Slemp was "exposed on the floor of the House, Dec. 15, 1922, in connection with the alleged trafficking in offices by Republicans in Southern States," the statement said that his appointment as secretary to the President "came both as a surprise and a shock to the whole country because it carries with it necessarily an indorsement of office jobbery in the South."

Attached to the statement were copies of letters, addressed to B. R. Powell, the Republican referee in Virginia, and signed either by Slemp or his secretary, which were read into the Congressional Record last December by Representative Harrison, Democrat, of Virginia. Harrison, whose election had been contested, charged that efforts had been made by the Republican organization in Virginia to obtain campaign funds from persons seeking appointments to Federal offices.

"Dispensing Federal Jobs."

"Bascom Slemp," said the statement, "is not only the most important Republican in the State of Virginia, but he is the most important Republican in the South in the matter of dispensing Federal jobs and controlling Southern delegates to Republican national conventions.

"The expose by Congressman Harrison is one phase of the record of the man whom President Coolidge has named as secretary to the President, an office considered by many to be more important and carrying with it more influence than a Cabinet portfolio."

At another point the statement said:

"The Democratic national organization recently announced that it would only judge President Coolidge in the light of events as they happen. It construes this appointment as inviting criticism not only from Democratic sources, but from the better element of the Republican party, as already evidenced in the Republican press."

Johnson 'Not Afraid of Soviet Rule.'

By the Associated Press.

BELLE PLAINE, Minn., Aug. 16.—Magnus Johnson, United States Senator-elect from Minnesota, told a large farmers' and business men's picnic late yesterday that he was "not afraid that the country is going soviet." Johnson told his auditors that he "was going to Washington to fight for the farmer, because he is deflated more than anyone else, but I am not going to take anything away from the business man."

POLITICAL FIGHT IS STARTED IN CODE CONVENTION FOR CONTROL OF STATE SENATE

Republican Members of Committee Obtain Redistricting Plan of Democrats and Vote to Lay It Before Convention.

By the Jefferson City Correspondent of the Post-Dispatch.

JEFFERSON CITY, Aug. 16.—A political fight is in progress in the Constitutional Convention over the control of the State Senate for partisan purposes. The Democrats have it just at present, and they intend to hold it. Republicans, however, are making a determined effort to wrest the control away from the Democrats. This is the first question to inject partisanship into affairs of the convention.

The present set of State Senatorial Districts in effect since 1901, so manifestly constitute an outright partisan gerrymander that not even the Democratic delegates in the convention undertake to defend it. Yet with every artifice at their command they are endeavoring to block all effort to change it.

On the other hand, Republican delegates who like their fellow partisans for twenty years previous, denouncing in one breath the prostitution of government to the selfish political purposes of Democrats, in the next breath suggest a set of districts which are conceived in the same identical purpose, and which are only a degree or so less unfair.

Republican members of the convention's committee on districting Tuesday night trapped the Democratic members of that group and drove them out on the topmost limb of a tall tree, which will be sawed off when report of that committee is taken up by the convention, probably this week.

To Fight Redistricting.

Leaders among the Democratic politicians who are delegates, frankly and determinedly have set out to fight any kind of a redistricting. Yet Tuesday night the districting committee in the absence of Chairman Henry Lay and State Senator Frank H. Farris, two of the Democratic members of the group got hold of a districting plan prepared by J. H. Gunn of Otterville and Ralph Wammack of Bloomfield, also a Democratic member of the committee, and over the protest of Democratic members, voted to recommend it to the convention.

This set of districts analyzed on a basis of the vote for Supreme Judge in 1918 and 1922, would give 19 Democratic Senators and 15 Republicans, in normal years.

This would be such an improvement over the present situation, however, that the minute its significance was grasped in the committee, Politte Elvins of Bonne Terre, one of the Republican politicians in the convention, moved that it be substituted for the plan prepared by Republicans and which would have given the mpossibly an 18 to 12 advantage, with four doubtful. C. A. Greene of Sedalia, who, with H. H. McCluer of Kansas City, had drafted the Republican scheme, had got hold of the Gunn-Wammack plan, and with the reluctant consent of Wammack, Gunn having got sleepy and left the committee meeting early, handed it out for inspection at request of another member.

The Republicans, seeing their chance, at once clamored for a vote on the Elvins motion, the Democrats opposing such action. Mrs. W. W. Martin of Fayette, a Democrat, wanted to postpone any action until yesterday. Wammack and A. Carter of Mexico, another Democrat, made first one excuse and then another why the committee should not accept the plan, Wammack saying frankly that the Democrats were not hungering for any change. Stephen B. Hunter and Carter voted for adoption of the Gunn-Wammack districts.

Republicans Favor Plan.

And now the Republicans absolved, technically at least, of all guilt of attempted unfairness, can go into the convention and make a fight for adoption of a set of districts outlined by Democrats, which Wammack declared is eminently fair to the members of his party. The Democrats are forced to defend a position which can be shelled from all sides, if they insist still on opposing a redistricting.

Besides Greene, Elvins and McCluer, the Republicans present at the meeting Tuesday night were Joseph W. Hunter of California, who acted as chairman in Lay's absence, Joseph W. Miller of Appleton City, Fritz Sasse of Brunswick and W. H. Jackson Jr. of Troy.

The Gunn-Wammack plan would give St. Louis seven senators instead of six as at present, Jackson County (Kansas City), three instead of two; St. Louis County, now grouped with several others, one, and Buchanan County (St. Joseph), one, as at present. This would leave 22 senators to the interior counties. Of these, however, Joplin would largely control election of one and Springfield that of another, which in effect would give the cities a total of 14 against 20. The Greene-McCluer plan would have given them 16, or one short of half.

At least two of the Democrats, Stephen B. Hunter and Lay, have declared that they are opposed to giving a very large increase in representation to the cities.

That has been one severe objection advanced against the Gregne-McCluer plan, which contemplated eight Senators for St. Louis and four for Kansas City. The six Senators from St. Louis, with 772,000 constituents, represent 128,000 persons each, now, while one of the interior districts now has only 52,000 population. The unfairness of this ratio is evident, especially as St. Louis alone is estimated to pay more than half of the expenses of the State Government.

Reluctance of the rural Democratic delegates to give the cities larger representation is due to their fear of the size of Republican pluralities in the metropolis and innate desire to retain legislative control in the hands of countrymen rather than relinquish a larger measure of it to those of the cities.

Outline of Districts.

The districts are outlined by Gunn and Wammack are as follows:

First—Dunklin, Pemiscot, New Madrid and Mississippi counties; population, 97,450; Democratic.

Second—Stoddard, Scott, Bollinger, Cape Girardeau; 96,812; Democratic.

Third—Perry, Ste. Genevieve, Madison, St. Francois, Jefferson; 92,922; Democratic.

Fourth—Iron, Washington, Crawford, Franklin, Osage, Gasconade; 99,000; Republican.

Fifth—St. Louis County; 100,737; Republican.

Sixth—Butler, Wayne, Reynolds, Carter, Ripley, Oregon, Shannon; 91,521; Democratic.

Seventh—Howell, Ozark, Douglas, Texas, Dent, Wright; 98,262; Republican.

Eighth—Phelps, Pulaski, Maries, Miller, Cole, Laclede; 92,035; Democratic.

Ninth—Moniteau, Cooper, Pettis, Saline; 95,489; Democratic.

Tenth—Morgan, Camden, Benton, Hickory, Dallas, Polk, Webster; 91,404; Republican.

Eleventh—Greene, Christian, Taney; 92,125; Republican.

Twelfth—Stone, Barry, McDonald, Newton, Lawrence; 99,201; Republican.

Thirteenth—Jasper, Barton; 92,280; Republican.

Fourteenth—Dade, Cedar, Vernon, St. Clair, Henry; 94,632; Democratic.

Fifteenth—Bates, Cass, Johnson, Lafayette; 100,374; Democratic.

Sixteenth—Buchanan (St. Joseph); 93,684; Republican.

Seventeenth—Andrew, Atchison, Holt, Gentry, Nodaway, Worth; 92,187; Republican.

Eighteenth — DeKalb, Clinton, Platte, Clay, Ray, Caldwell; 94,963; Democratic.

Nineteenth—Harrison, Daviess, Mercer, Grundy, Livingston, Putnam; 97,167; Republican.

Twentieth — Carroll, Charlton, Linn, Sullivan; 84,908; Democratic.

Twenty-first—Schuyler, Scotland, Clark, Adair, Knox, Lewis, Shelby; 90,226; Democratic.

Twenty-second—Macon, Randolph, Monroe, Howard; 98,842; Democratic.

Twenty-third—Audrain, Callaway, Montgomery, Boone, Warren; 96,991; Democratic.

Twenty-fourth—Marion, Ralls, Pike, Lincoln, St. Charles; 99,767; Democratic.

Twenty-fifth, Twenty-sixth, Twenty-seventh—Jackson County (Kansas City), 367,846; Democratic.

Twenty-eighth, Twenty-ninth, Thirtieth, Thirty-first, Thirty-second, Thirty-third, Thirty-fourth—St. Louis; 772,897; five Republican, two Democratic.

G. O. P. Controlled Senate in 1921.

Under districts now in effect Republicans have controlled the Senate only once, in 1921, as one fruit of the 1920 landslide, having been decidedly in the minority most of the time.

Democratic members of the districting committee may make an effort to reconsider and overturn the action of Tuesday night, should Farris, Lay or other of their leading tacticians return. This is not anticipated, however, as it is expected that they will prefer to make their later moves on the floor of the convention.

Two reports from the committee are doubtless inevitable, however, as the Democrats probably will balk on recommending any revision to the convention, but will prefer to sign a minority report, recommending that all districting be left to the Legislature, and in event of failure to exercise this function, that it be done by State officers. This is the program outlined by Farris. The committee Tuesday night voted to recommend no change in the provisions of the present constitution on districting except as to the names of counties composing the senatorial districts and a change necessary to write back into the constitution power of State officers to district when the Legislature fails to do so. This was struck out by a ruling of the State Supreme Court, that the districts promulgated by Gov. Hyde, Attorney-General Barrett and Secretary of State Becker in 1921, were invalid. That decision ruled that adoption of the referendum in Missouri had reserved to the people and to the Legislature all legislative power, which was held to include the power to redistrict. The present convention has altered the referendum provision to save for such an exigency, however.

ALLIES PREPARING TO QUIT CONSTANTINOPLE

British to Begin Evacuation Two Days After Treaty Ratification Notice.

Special Cable to the Post-Dispatch and Chicago Daily News.

(Copyright, 1923.)

CONSTANTINOPLE, Aug. 16.—Evacuation of Constantinople will begin two days after official notification that the peace treaty has been ratified, British headquarters announced today. It is expected to be completed 20 days later. The French, because of the delay in arrival of transports, will not be ready to leave the city before Oct. 1.

British preparations for departure are watched eagerly by the Greeks and Armenians, who are selling out and emigrating to Egypt and Greece. The Turkish Government, according to reliable news from Angora, intends to expel all Greeks and Armenians. Measures are being taken, it is said, to evacuate all Christian inhabitants from the suburbs, and the same measures will be applied to the remaining Greek population in Constantinople as soon as the Allies have quit Turkish territory.

The authorities, supported by the army, have ordered the deportation into soviet Armenia of 35,000 Armenians from Bitlis and Van. Refugees are compelled to sign papers, before they leave home, saying they are leaving of their own desire.

ALABAMA FIGHTS LABOR AGENT

By the Associated Press.

MOBILE, Ala., Aug. 16.—Gov. Brandon has declared war on labor agents who are soliciting laborers to leave the farms of Alabama for industrial centers of the North and East. He told farmer members of the Legislature, who called on him in a body yesterday that he would put the law enforcement officers on the trail of labor agents and offer rewards for arrest and conviction of persons violating the labor law.

The new law requires every labor agent to pay a license of $5000 for carrying on business in each county. The license must be paid in counties through which the labor agent transports persons enroute to other states.

MODIFICATION OF DRY LAW BY TURKISH ASSEMBLY EXPECTED

Government Monopoly on Manufacture and Sale of Liquor Being Contemplated.

From a Staff Correspondent of the Manchester Guardian, the Post-Dispatch and New York World.

(Copyright, 1923.)

CONSTANTINOPLE, Aug. 16.—After three years of prohibition Turkey has found it does not stop drinking, so one of the first acts of the new assembly will be modification of the dry laws, according to a message from Angora.

The authorities have found that not only does drinking continue, but that the state loses a great deal in revenue. Instead of prohibition, high taxes on spirits and heavy penalties for public drunkenness will be adopted. A Government monopoly on the sale and manufacture of liquor is also contemplated.

For centuries the Koran had forbidden Mohammedans to drink liquor, but it was not until early in 1921 that the temporal powers of Turkey also forbade it. Then the Turkish Nationalist Government passed a prohibition law.

However, the Turkish law was not strenuously enforced and bootlegging prevailed on an even larger scale than in the United States. When the Turks regained control of the civil administration of Constantinople last year it was announced prohibition would be enforced there, too. However, the time for putting the decree into effect was postponed time and again and is still dormant.

FORBES DEFENDS GEN. WOOD

Former Governor Says Philippines Are Not Ready for Independence.

By the Associated Press.

WILLIAMSTOWN, Mass., Aug. 16.—W. C. Cameron Forbes, former Governor-General of the Philippines, defended the administration of Governor-General Leonard Wood in an address at the Institute of Politics yesterday, and said the time had not come for Philippine independence. Gen. Wood, he said, was the type of man who would be expected to live up to the legal requirements of his office.

Forbes said the Philippines had made much progress in government but that until the islands had accumulated sufficient wealth, and had developed so that they could maintain their nationality, it would be undesirable and futile to give them independence.

GERMANS GET CONCESSIONS OF 230,000 ACRES IN RUSSIA

Agricultural and Timber Projects Backed by Interest at Berlin, Is Report.

By the Associated Press.

BERLIN, Aug. 16.—Another agricultural concession has been taken in Russia by a German organization called the German-Russian Seed Growing Co., which will establish an experimental farm on a tract of about 30,000 acres near Moscow. This is similar to the Krupp agricultural concession in the Ukraine.

Other German interests soon will take over wood concessions covering 200,000 acres of forest near Mya-Rybinsk. Sawmills will be erected and cellulose factories operated.

Cuban Tariff Revision Planned.

By the Associated Press.

HAVANA, Aug. 16.—President Zayas has sent a message to Congress asking for a general revision and simplification of the tariff laws of Cuba. The President also asks that Congress vest with him the power to increase or reduce the tariff up to 30 per cent either way, in such cases as it may appear to be for the advantage of the republic's trade.

THURSDAY, AUGUST 16, 1923.

S

Daily: 8:30 to
Day Saturday

ALS

DAY

rs accepted and
following items:

Caps, 25c
nd all the wanted
aps, bonnets, tams
stock. Main Floor

e, Bolt, $1.69
's-Eye Diaper Cloth,
-yd. bolts; limit, 3
Third Floor

gs, $2.50
very desirable size;
es. Sixth Floor

Sets, 79c
yle glasses, 6 coast-
tractive and service-
Fifth Floor

3 Doz., $1
use before status
tunity to secure a
Sixth Floor

Hose, 50c
ite, black, cordovan,
; sizes 9½ to 11½.
Main Floor

Yard, 25c
requires no ironing;
apparel.
Third Floor

, $4.75
made and very at-
Sixth Floor

e, Yard, $1.10
gan and gray, with
wide; very desirable
Third Floor

sieres, $1.88
well over low-topped
nk silk brocade and
styles; sizes 36 to 50.
Third Floor

Yard, 75c
ed Pongee, of rich,
ears very well; 36
arel and draperies.
Third Floor

7c; Dozen, 79c
ages, originally put
2 inch widths; 10-
yer. Main Floor

Each, $1.43
shed thread cotton,
inish size, for dou-
Third Floor

Aprons, 15c
in various solid col-
Main Floor

, Each, 35c
muslin, with En-
and launder splen-
Third Floor

mers, 39c
rs with elastic belt
Third Floor

0c to $1.50
m ½ to 3 yards;
ertions, bands, all-
ruffings; very re-
Main Floor

ortunity in
k Hose
$2.25 Grades
.00
ed Silk Hose; all
with lisle garter
are in black and
Main Floor

Women's Princess
Slips
$1.95 and $2.50
Values,
$1.39
From this unusual
roup of cotton Prin-
ess Slips you may
elect lace or embroid-
ery trimmed styles, or
others neatly plain
ailored with hem-
stitched straps of
triped batiste; built-
up or bodice tops.
Third Floor

ST. LOUIS POST-DISPATCH
Founded by JOSEPH PULITZER Dec. 12, 1878.
Published by the Pulitzer Publishing Company, Twelfth Boulevard and Olive Street.

THE POST-DISPATCH PLATFORM.

I know that my retirement will make no difference in its cardinal principles, that it will always fight for progress and reform, never tolerate injustice or corruption, always fight demagogues of all parties, never belong to any party, always oppose privileged classes and public plunderers, never lack sympathy with the poor, always remain devoted to the public welfare, never be satisfied with merely printing news, always be drastically independent; never be afraid to attack wrong, whether by predatory plutocracy or predatory poverty.

JOSEPH PULITZER.
April 10, 1907.

LETTERS FROM THE PEOPLE.

The name and address of the author must accompany every contribution, but on request will not be published. Letters not exceeding 200 words will receive preference.

Discrimination in Government Service.
To the Editor of the Post-Dispatch.

IN all ages and countries the progress of the working people has been made possible only by the actions of those who refuse to submit to the iniquities heaped upon their class by the governing powers, and by the bosses under whom they have to work. Laws have been made, and are still made, which divide the workers into different classes which make them more submissive and more easily governed, and very often make them willing victims to the powers of greed and graft.

When a worker refuses to submit and quietly retires from the scene of abuse and robbery and seeks another place which practices the same injustice upon the working people, he may be easily forgiven, or at least can be tolerated; but when he leaves the place of his employment because of the injustices practiced and publishes the facts of injustice, abuse and broken promises, then he has committed an unpardonable sin against the job and against society for which there is no atonement.

In the latter class is where I will risk taking my stand. I was a pile driver foreman for the United States Government and worked under the jurisdiction of the office at Gasconade, Missouri. During the period of inactivity I, among others, was laid off. For this I make no complaint, for there was no money available with which to carry on the work. But when work was resumed, I was notified to report for duty and was promised a certain salary. Through the month of June I worked for the salary promised, my time being turned in by the overseer each day at the salary promised. But when payday came I was paid at a less wage than that promised me. The same act of injustice and broken promise was done against others who will make the statement as I have made when it becomes necessary to do so. I complained about it, but it did no good. I decided to quit the works and publish the facts.

As I am uninformed in legal procedure in such cases, I have taken this method of bringing these wrongs before the people. I have mentioned only a few of the many wrongs that are done on the Missouri River by some of those in charge of Government works. Should someone who has the power decide to take up the matter and uncover the wrongs, a little investigation, I think, would work wonders.

FRED STONE.

Shipping Grain by Barge.
To the Editor of the Post-Dispatch.

ENDEAVORING, in a recent editorial, to smooth over the refusal of the railroads to reduce the freight rate on grain, the Globe-Democrat stated that by using the railroads from Omaha to St. Louis, and the barge line thence to New Orleans, shippers could get a rate of 28c a hundred pounds. Here are the figures:

Rail rate, Omaha to St. Louis	13c
Transfer to barges at St. Louis	2c
Barge rate, St. Louis-New Orleans	11½c
Total	26½c

I give the barge line credit for being cheaper than the railroads, but facts are facts, and even if the barge line rate was lower, it would not excuse the piratical greed of the railroads.

FARMER.

Improving the Opera.
To the Editor of the Post-Dispatch.

I WOULD like to thank Mr. Stokes and the Post-Dispatch for his admirable criticism of the municipal opera, published in Sunday's paper. He has pointed out the defects and suggested means for correcting them. Let us hope the directors will avail themselves of his expert knowledge, and that the same mistakes will not be made again. There is no doubt in my mind that the opera can be made the most outstanding artistic achievement of its kind in existence.

J. R. MILLER.

The Opera "Curtain."
To the Editor of the Post-Dispatch.

BECAUSE I am a third generation St. Louisan, and feel myself part of the town, her concerns are my concerns. The accomplishment of and constant big improvement in the Municipal Opera is a matter of enthusiastic pride. The "light screen" to me and to a number of others was the only glaring defect. I stayed awaked at night wondering how it could be done away with, or at least made less objectionable. I wondered as I dropped off to sleep, if even the blind must not get a disagreeable sensation from it. But I remembered our "Nothing Impossible," and knew that sooner or later this defect would pass as had many previous ones.

And so it will! For last night at the Fashion Show, there was the solution in lovely, soft green woven curtain or screen used. Oddly enough, I overheard some folks sitting back of us express their relief and pleasure, and on the way out I overheard one man telling another, "That curtain ought to be copied by the opera."

100 PER CENT ST. LOUISAN.

A QUESTIONABLE APPOINTMENT.

What was President Coolidge's primary purpose in choosing C. Bascom Slemp for his private secretary it is any man's privilege to judge. Slemp is a Virginia patronage boss, known in Washington by the less complimentary term of "patronage broker." He is rich in the scars and trophies of politics and a past master in the distribution of spoils. Through a long experience in Congress, through the chairmanship of the party organization in Virginia and his membership in the Republican National Committee he is close to the heart of the forces that control party affairs and dictate nominations.

It is regarded in Washington that the appointment of Slemp is President Coolidge's first bid for the 1924 nomination. Whether this is true or not, it is a radical departure from custom for a new President to discharge the secretary who has worked up with him and engage a political war horse from another part of the country. The name of Slemp, in any campaign with which it may be connected, can never be separated from political scandal. The letters signed by Slemp and his secretary regarding Virginia patronage and read before the House by Representative Harrison of Virginia are damning evidence. They not only show that postoffice jobs were held and disbursed for pay but they carry open confessions of a consciousness of guilt on the part of their authors.

"One must be very careful about this," said Slemp in a letter "in regard to the collection of money for postoffices." "It will bring the party into disrepute, which would be bad for everyone. We must preserve our standing with the people and with the administration." Slemp's secretary, L. B. Howard, in a similar letter, cautioned his correspondent: "Be sure and destroy this letter if you are through with it." The recipient apparently did not get through with it until it was spread on the public record of President Coolidge's new secretary.

Mr. Slemp may relieve the President of all care and concern in patronage affairs and leave his mind free for matters of state. He may establish excellent relations between Congress and the White House. He may even succeed in swinging the nomination to Coolidge. Nevertheless we question the wisdom of attaching to the White House as confidential adviser, companion and spokesman of the President a name familiar as a synonym for patronage broker.

LET THE DISCUSSION GO ON.

Senator Brookhart of Iowa is again demanding an extra session of Congress to save agriculture from an "impending calamity" by way of creating a Government marketing agency. Senator Couzens of Michigan sees a way out through Government regulation of the produce exchanges to eliminate gambling in foodstuffs. Editor William Allen White of Kansas says that the basic trouble with the Western farmer is transportation, as it has been for 40 years—"we are overloaded with freight rates." Finally comes ex-Secretary of Agriculture E. T. Meredith in one day's run of news on this particular subject with the finding that the situation is not as bad as represented—is bad chiefly for the farmer who grows only wheat.

Many voices, almost as many diagnoses of the case and just as many remedies. Still there is hope for the patient. We notice that even Senator Brookhart is becoming less positive in regard to the more desperate remedies proposed. A Government farm-marketing agency is now presented as only a temporary measure of relief. Permanent cures are to be found rather in co-operative control of production and marketing among the farmers themselves.

This would be getting somewhere. By all means, therefore, let the discussion go on freely and openly. It is bound to become less discursive under such conditions and more concentrated on a few specific propositions and their cold examination in reason enlightened by an uncovering of all the facts. Most of the remedial legislation so far suggested is absurd and much of the remainder would be without any substantial efficacy. The contribution of even so level-headed a business man as Senator Couzens belongs to the latter class. The country, and most of all the farmer, cannot afford to be stampeded into cure-all legislative action for agriculture more than for any other industrial ills.

CUT OUT RED TAPE.

We are told that the American and Mexican commissioners have come to a satisfactory agreement and have completed their work of preparing a basis for the recognition of the Obregon Government by the United States. But the advices from Washington say actual recognition may not occur for some time, because the commissioners were not authorized to sign a conclusive compact.

Since all points of difference between the Governments have been agreed to, the work of drawing up and signing a treaty should not require much time. The interests of both the Mexican and American peoples hang upon the revival of full, friendly relations between the two countries. Both want and need resumption of sound relations and trade. Why delay? Cut out red tape. Get to business again.

THE NATION AND MR. COOLIDGE.

The Nation, published in New York, declares that a "Coolidge myth," to the effect that Gov. Coolidge was the person who put down the Boston police strike, landed him in the vice presidency and now in the White House. It says the strike was really put down by the Mayor and the press, and that the Governor took no part until the crisis was over.

The Nation made its own small contribution to the "Coolidge myth," it appears. In its issue of Sept. 20, 1919, in its only reference at the time to the Boston occurrences, The Nation read a lecture, not to the Mayor and press of Boston, but to President Wilson and Gov. Coolidge, on the merits of the police strikers' case. Wilson and Coolidge were the persons whom The Nation then saw fit to blame for their narrow and one-sided view that a policeman should be loyal to the public rather than to his own organization. Now, the same periodical, under the same editorial direction, discovers that its blame, and the accompanying credit generally bestowed, were wrongly placed, and scolds Mr. Coolidge for having obtained political advancement under false pretenses. President Coolidge may as well make up his mind that The Nation simply is not going to like him. Its sketch of Mr. Coolidge in its article on the death of Mr. Harding exhibited a deep-seated hostility. It found no virtue in him.

Senator Cummins' remedy of one term to a President would not have saved Harding.

MASKS AND SILENCE.

The incident at Chaffee, Mo., when 20 masked klansmen, escorted by the Town Marshal, caused disturbance at a memorial meeting to honor the late President Harding, was typical of the blundering methods of this meddlesome organization. Had these klansmen entered the meeting unmasked, they might have worn any becoming badge to show that they were klansmen, and the probability is that no protest would have been made.

But they enter hidden from top to toe in the disguise which, for years after the Civil War, brought terror to negroes in the South, and, since the organization of the modern klan, has brought terror to whites and negroes alike. They enter silently, to add to the mysterious effect of their ghostly garb. It is evident that their principal purpose is to create fear. Cowardly coercion is doubly possible, and justice or revenge for such coercion is doubly difficult, if not actually impossible, when every aggressor is so completely disguised.

The town of Chaffee bears the name of a brave and honored American army General. If he were alive, he would no doubt express his contempt for these sheet-covered, white-livered peace disturbers.

THE ANNUAL DEADLOCK; CAN COOLIDGE BREAK IT?
(From the St. Joseph News-Press.)

POSITION OF THE GERMAN PEOPLE.

JUST A MINUTE
(Reg. U. S. Pat. Off.)

Written for the Post-Dispatch By CLARK McADAMS

"PAINTING THE LILY."

SORRY we can't quote the entire article with the above title, by Alexander Black, in the August Century. Mr. Black observes the little fashion foibles of the painted sex with indulgent eye. Of course among savages the male is the painted sex. Among civilized races, paint is usually seen only on feminine faces. Not so long ago, even on this small area, paint was not common. And the term "a painted woman" was one of opprobrium. But in our day paint, the powder and the lipstick habit have become the theme of philosophers. We must endure them, and why not good humoredly? Says Mr. Black:

"Adjusting a complexion has a dressing-room origin, but it can be completed or edited anywhere. While the man pays the waiter (and the restaurant), the woman revises, accentuates, and cajoles, then scrupulously reviews with the aid of her vanity-case mirror, every phase of the effect; and having corrected the ravages inflicted by the meal and the napkin, completes the ritual with a lip-stick.

"Probably the lip-stick has aroused sharper critical rage than any other whimsicality of women. It can appear to have seized the feminine imagination more violently than any other specific device of fashion, and its effects, apprehended collectively, stagger an unsympathetic spectator. A whole company of scarlet lips, accompanied by a ghostly collection of white noses and shreds of negligible clothes, can, indeed, be fearfully depressing to one who doesn't quite catch the joke. In the presence of so many masks a man may find that a chance woman with clean skin has an absolutely voluptuous charm. The preparation and the carrying of these masks suggest immense labor and discomfort. But discomfort is a relativity. A man doesn't feel dressed until he is throttled by a collar. A woman doesn't feel fashionable unless something hurts. It is at the excess point that fashion consciousness begins.

"In the basic grammar of the modern toilet face powder began as a means of subduing the luster of the skin. The shining face celebrated by poetry is too raw, too elemental, for a conscious art. Especially is a shiny nose resented. 'If I can see my nose,' said one charming woman, 'I can't see anything else.' Hence the powder. The esthetic consideration is accented by association. Powdering the nose having become the final preparatory action at the brink of any imaginable experience is to be regarded as indulgently as any other of our intrinsically meaningless, but useful, automatisms. I recall the consternation of a brilliant woman who had reason to believe that she might be called upon to speak at a critical gathering. The final gesture was imperative, and she had mislaid her handbag. A woman seated beside her came to the rescue. 'There!' cried the rescued one after a flip with the chamois, 'now I can face the world!' Of course there was nothing at all the matter with her patrician nose. The physiological fact was irrelevant. Probably such irrelevancies did not exist at the beginning of the powdering practice. If a little powder suggested difference from the common face of labor, for example, a great deal of powder became an emphasis of the difference. If a little pink on the lips could restore an effect of ripe youth, a splash of vermilion could violently rebuke the hint of youth vanished beyond recall. Presently, as in all the arts, the primitive meanings are lost sight of in effects for their own sake. The ghastliness of accentuated lips is nowhere more apparent than in the movies. Lips too red are, after all, an understandable whimsicality. But lips in the movies are black. One can see the dark gash coming, and presently is permitted to assemble the rest of the heroine."

* * *

THE CANDLE OF BELIEF.

CHARLES S. BROOKS, in "Hints to Pilgrims."

On every sidewalk we see some fine fellow, dressed and curled to his satisfaction, parading in the sun. An accident of wealth or birth has marked him from the crowd. He has decked his outer walls in gaudy color, but is bare within. He is a cipher, but golden circumstance, like a figure in the million column, gives him substance. Yet the void cries out on all matters of dispute with firm conviction.

But this cipher need not dress in purple. He is shabby, let us say, and pinched with poverty. Whose fault? Who knows? But does misfortune in itself give wisdom? He is poor. Therefore he decides that the world is sick with pestilence, and accordingly he proclaims himself a doctor. Or perhaps he sits at ease in middle circumstance. He judges that his is an open mind because he lets a harsh opinion blow upon his ignorance until it flames with hatred. He sets up to be a thinker, and he is resolved to shatter the foundations of a thousand years.

The outer darkness stretches to such a giddy distance! And these thousand candles of belief, flickering in the night, are so insufficient even in their aggregate! Shall a candle wink at flaming Jupiter as an equal? By what persuasion is one's own tiny wick, shielded in the fingers from misadventure, the greatest light?

* * *

Uncle Sam is certainly a thoughtful old cuss. The checks that he sends to members of Congress bear on the back this notation: "If the person receiving this check is unable to write his name, he may indorse it by making his mark, thus (X)."—Binghamton Press.

* * *

THOSE HEROES OF THE RAILS—THE LOCOMOTIVE ENGINEERS.

THERE'S a great and mighty army,
Not with cannon, guns or swords,
But with brave and brainy chieftains,
Greater far than Dukes and Lords.
They're a mighty host and loyal:
Men whose courage never fails;
And they take the brunt of battle—
They're the Heroes of the Rails.

In the torrid heat of summer
Or the winter's frigid cold,
When the day is in the dawning
And the night is growing old;
Like the staunch and sturdy helmsman
O'er the seven seas he sails,
These are at the "Post of Duty";
They're the Heroes of the Rails.

While the traveling host is sleeping,
As it journeys o'er the lands,
These brave men, their watch a-keeping,
Hold the throttles with their hands.
And with eagle eyes a-straining,
Oft amid the storms and gales;
Have you ever thought to praise them,
These great Heroes of the Rails?

I would like to coin an emblem
For this noble "Brotherhood";
How I wish there was a metal
Made of Love and Gratitude.
I'd engrave in finest mintage:
"To the man who never fails!
And to these be all the honors—
They're the Heroes of the Rails."

B. FRANKLIN HUNTER.
Paris, Texas.

The MIRROR of PUBLIC OPINION

This column is designed to reproduce without bias the latest comment by the leading publications, newspapers and periodicals on the questions of the day.

STRANGLING A RAILROAD.
From the New York Herald.

FROM Illinois comes the story of a railroad slowly dying because of unfair competition. The Chicago, Peoria & St. Louis Railroad Co., which operates 247 miles of road between Pekin and Granite City, Illinois, is in receivers' hands and not likely to get out. The line serves 200,000 people, 66 towns and villages, 30 grain elevators and six coal mines. Twenty-two of the communities on the right of way have no other fixed, dependable system of transportation, either steam or electric. If the railroad service is discontinued those towns may be isolated. In the words of the Midwest Review, "business men will then be forced into bankruptcy, grain elevators will go under and many country banks forced to close their doors." * * * The chief trouble with the C. P. & St. L. is automobile competition. Motor trucks are skimming off the cream of the freight and express traffic. Motor cars and busses are carrying the passengers. Freight business on the railroad is half what it should be and passenger business even less. Operating expenses, already cut to the bone, are still more than receipts from all sources. The railroad does not take in enough to pay wages and current bills, to say nothing of interest on the capital that has gone into the property. It is in default on its bonds. Its stock is worthless. This railroad has had a deficit each year for five years. In 1921 it lost $736,997. Yet in that same year it had to set aside $186,179 for taxes, part of which went to build and maintain the highways its almost tax-free competitors use while they are cutting into the railroad's business. Nothing can save a railroad or any other commercial institution from competition. If new ways and means of doing business, if motor transport can supplant steam transport in competition, well and good. But the competition should be even. Operators of commercial vehicles should pay their fair share toward construction of the public highways they use in their business.

MARRIED WOMEN IN BUSINESS.
From the Philadelphia Record.

THE married woman as a wage-earner is becoming a problem which political economy must very soon take under serious consideration. She is disorganizing the national establishment, and something will have to be done about it. Statistics recently sent out from Washington show that the number of married women employed in mechanical industries increased 61 per cent between 1910 and 1920, while the number of all women workers increased only 7 per cent. This statement should instantly and definitely improve any effort that may be made to set aside the new condition as a result of the emergencies brought about by the great war. The cause is deeper and wider than that. The Government, unfortunately, furnishes no figures to show what proportion of this 61 per cent increase of the number of married women in industry is actuated by the necessity of making more money for the support of dependents—children or otherwise. It would be interesting to know this, and also to what extent the participation of married women in daily labor away from their homes interferes with their other duties as "the mothers of the country." In the absence of definite information, it is pretty safe to say that most of the women who go into business do so, either in part or wholly, for purely selfish reasons. It is very likely be found that the majority of them have been impelled to it not so much by reason of the necessities as by desire for the luxuries of life.

It Seems to Me

"Please don't be offended," writes B. V., "at my deferentially suggesting to you your duty to other people to become better educated."

We are not offended. In fact, we admit the duty, and now and again we have thought seriously of fulfilling the obligation. It was the Widow Nolan who discouraged us about education.

A month or so ago he died, but back in 1906 he lived and flourished and made a mock of the Harvard curriculum. The Widow was a professional coach. Just before examination time he gave a seminar of each of the popular courses. In a period of three hours he undertook to supply the backward scholar with all he needed to know to pass successfully. The lectures of six months, the required and optional reading, were all included in this concentrated essence of education. And the promises of the Widow were valid. His clients not only passed, but many of them sailed through with honors. Knowledge was reduced to as low a state as salvation, which may be won in the last 30 seconds.

Accordingly, it has become our habit to put off the business of getting educated. "Tomorrow will do," we have said. When the doctor shakes his head and says, "He may go any minute now," we hope to have strength enough to whisper, "Bring Dr. Eliot's 'Five-Foot Shelf,' the Encyclopaedia Britannica and 'How to Cultivate a Strong Will.'"

Barring the shock of some such crisis, we fear that we never shall undertake education. As yet the waste motion is prodigious. One dives in and the waters close over his head. Holding his breath he swims mightily, one, two, three strokes. But he must come up for air, and nothing clings to him more than a little moisture in the hair and a drop or two around the shoulders. As he rests, that, too, evaporates. No man may become educated and remain so. It is a process which must be renewed over and over again.

Still, we did think of undertaking it this summer, but after some debate we decided to get thin instead. It shows more. Even after one is educated it is necessary for him to command silence, an audience, and several hours in order to prove it. Anyway, if a New York dramatic critic had an education, what on earth could he do with it?

Sometimes intuition does nicely as a substitute for knowledge. It is the same correspondent, B. V., who says, "I'm glad I saw 'Two Fellows and a Girl,' because that gives me a pretext. I was delighted that, when most of the critics were talking about 'the trifle light as air, but well spun,' you realized the theme was significant but the author's treatment inconsequential. True, I was a bit disappointed that you didn't remark what a powerfully tragic situation lurked in the conclusion. I think it might be a good play if three acts were cut and it started with the last four lines."

Now, that seems to us a good point and we think we realized some such thing. Indeed, as we remember it, our Sunday theater article takes up the point. But it fits many more plays than "Two Fellows and a Girl." In fact, almost every last act in New York would be an excellent opening. The average comedy ends "And they lived happily ever after." To which we generally find ourself moved to reply, "Is that so?" American comedy takes courtship as its theme, and here the combinations are limited. "How did they get along after that?" is far more interesting, but, with the notable exception of Mr. Craven's "The First Year," it is a subject which has been largely neglected. To be sure, "Two Fellows and a Girl" gives us two acts of married life, but they are not revealing.

N. Z. writes, "You are all wrong about 'Two Fellows and a Girl,' which is the most delightful show I have seen in many years. I think I can explain your failure to grasp it. Probably you have never been in love and had a hated rival?"

That isn't true, because we have had scores and scores of rivals and naturally we hated them because they invariably distanced us. But we refuse to accept the principle laid down for critical capacity. The next thing we know somebody will be challenging our right to review "Pasteur" on the ground that we have never invented a serum for anything or urging us to keep silent about "Camille" because no great French courtesan has befriended us.

HEYWOOD BROUN.

MRS. OSCAR P. DOERR DIES

Wife of Anheuser-Busch Sales Manager Was Musician of Ability.

Mrs. Oscar P. Doerr, 40 years old, wife of the general sales manager of Anheuser-Busch, Inc., died of a tumor at the base of the brain last night at her residence, 3654 Shaw avenue. Nine years ago, she lost her hearing and various complications followed this.

She formerly was Miss Edith Bausenmer. Her father, Fred Bausenmer, was head professor of the Conservatory of Music at Leipzig, Germany, and her mother had been his pupil. She was born in St. Louis and educated as a pianist and violinist by her parents. She was a soloist for the Morning Choral Society. She lived for a time in Denver and gave readings from German literature. Funeral services will be at an undertaker's at Grand boulevard and Shaw avenue, at 2 p. m. Saturday, with burial in Calvary Cemetery.

Social News

MRS. GEORGE WALTON CONNELL departed yesterday for her home in Chicago after a two months' visit with her mother, Mrs. John Morrison-Fuller of the Buckingham Hotel. Mrs. Morrison-Fuller will leave St. Louis Friday to spend the balance of the summer on Cape Cod.

A number of St. Louis matrons who are spending the month in St. Louis have agreed that even informal entertaining is too strenuous, and have formed the habit of gathering several times a week at one or another of the country clubs for luncheon and bridge. Among those who were at Glen Echo yesterday were Mmes. Faye Raich, Fred Manger, Gilbert Candy, John Dillon, A. Scheu, Géo. Rinkel, H. A. Strain and Tom Guderty. Most of the members of yesterdays' group are at Midland Valley Club today and have planned to meet at Sunset Inn on Tuesday.

Mrs. William Briscoe Kinealy of 8567 Goodfellow avenue is having a small house-party this week. Her guests include Miss Jane Hayes Campbell of Chicago and Misses Elise Desloge and Elmire Teason of St. Louis. Miss Campbell will return to Chicago next week and Miss Desloge will accompany her for a visit.

Mr. and Mrs. John Thomas Rule, of the Georgian Court Apartments, will depart at the end of the week for Wayzata, Minn., for a two weeks' stay.

Among St. Louisans at South Haven, Mich., are Mrs. Francis Reder, of 6346 Pershing avenue, and Mr. and Mrs. R. E. Bolin, of 6649 University drive. Mr. and Mrs. James Homer Mears, of 5576 Clemens avenue, recently returned from South Haven.

Mrs. J. F. Murphy, of 3 Princeton place, departed Sunday for a two weeks' stay in Kansas City.

Mr. and Mrs. Dennis Dunn, of 6202 Westminster place, and daughter, Miss Alleen, returned last week from a motor trip to Chicago.

Mr. and Mrs. Robert Craig, of the Buckingham Hotel, and their daughter, Rosemary, returned Monday from a motor tour to Baltimore and Atlantic City.

Mrs. Frank W. Sneed of the Buckingham Hotel has gone to Pittsburg for a visit.

Mrs. Charles Hyde has returned from a two months' stay in New York and the East, and has joined Mr. Hyde at the Buckingham, where they will live this winted. Their home in Webster Groves will be occupied by Mr. and Mrs. Forrest Donnell.

Dr. and Mrs. H. H. Helbing, of 4963 Fountain avenue, have returned from a visit at Hollister, Mo.

Miss Mary Carman Ryan, daughter of Judge and Mrs. O'Neill Ryan of 29 Windermere place, will return to Chicago Friday evening with her cousin, Miss Elisabeth Kimbell, who has been her guest the past week. Miss Ryan plans to remain in Chicago about two weeks. Mrs. Emmet Kimbell, mother of Miss Kimbell, arrived today to visit Mrs. Ryan.

Mr. and Mrs Sam Butler of the Buckingham Hotel will go to Wequetonsing Aug. 27 for the rest of the summer.

Miss Ruth Chappell returned last week to her home in Sweet Springs, Mo., after a 10 days' visit with Mr. and Mrs. Shirley Rendington, of 4515 McPherson avenue.

Mr. and Mrs. Sam Schultz and children, of 5588 Waterman avenue, are spending the summer in Michigan, Wisconsin and Chicago. They will motor back to St. Louis late this month.

Miss Lillian Prywitch of 5188 Kensington avenue has departed for Philadelphia to visit her cousins Mr. and Mrs. R. Paul Lubin. They will spend September in the Lubin cottage at Atlantic City and later will visit in other Eastern cities, returning to St. Louis about Dec. 1.

Mrs. M. Murphy, of 4503 Washington boulevard, and Mrs. George Fisher, of Clayton, are in Colorado, where they will remain until fall.

Mr. and Mrs. S. Marks and daughter, of 4164A Lafayette avenue, will leave St. Louis Sunday for Colorado Springs.

Miss Fanny A. Compton, of 3809 Flad avenue, is spending August touring Glacier, Yellowstone and Rocky Mountain parks.

VISITING IN OMAHA

—Ruth Photograph.

MISS JUNE HENCKLER.

Her engagement to Verne W. Vance of Omaha, Neb., was announced recently. Miss Henckler is now visiting in Omaha as the guest of her fiance's parents.

PRINCE OF WALES CONSIDERING VISIT TO BOTH PARTS OF IRELAND

Said to Feel British Royalty Ought to Establish Personal Contact With Dominion.

(Copyright, 1923, by the Press and Pulitzer Publishing Cos., the New York World and the Post-Dispatch.)

LONDON, Aug. 16.—The Prince of Wales is said to be extremely desirous of paying an extended visit to North and South Ireland and is seriously considering the idea, it is learned in quarters close to the royal family.

It is understood, however, that some opposition is being made by the King and Queen because of possible danger to the Prince. His attitude, however, is described as follows:

He does not want to rule over an empire any portion of which he does not know and which does not know him. Ireland is now the only part of British possessions where such is the case, and so he wants to visit both Ulster and the Free State, get acquainted with the people and try to make himself as much of a personality to them as he has done in other dominions.

King George has paid only one visit to Ireland since the Irish treaty. That was a few hours' stay in Belfast, where he inaugurated the Northern Government. The Prince feels British royalty should establish personal contact with all Ireland under her new dominion status.

It is also said he looks forward to good hunting and riding in Ireland besides the possibility of picking up a few good horses for his stable. He answers the danger argument by pointing out that nothing happened to him in India.

MRS. ARRENA PIERRON, 80, DEAD

Half of Estate, Estimated at $12,000, Left to Charity.

Mrs. Arrena R. Pierron, 80 years old, of 3203 North Newstead avenue, died this morning at Mullanphy Hospital of infirmities of age. Her will, leaving about half her estate, estimated at $12,000, to charity, was filed this afternoon by William A. Kinnerk, an attorney.

After setting aside $3000 for a monument over the grave of herself and husband in Bellefontaine Cemetery and leaving $2500 as a fund to care for her mother's grave at Cowden, Ill., Mrs. Pierron left the residue to Kinnerk with instructions that he distribute it for charitable purposes at his discretion.

W. C. T. U. TO CELEBRATE 50TH ANNIVERSARY IN STATE OF BIRTH

"Jubilee" Convention to Be Held at Columbus, O., Sept. 4 to 14—1200 Expected to Attend.

By the Associated Press.

COLUMBUS, O., Aug. 16.—The Women's Christian Temperance Union will celebrate the fiftieth year of its existence by coming back to the state that gave it birth—Ohio—for its annual convention.

It was just about a half century ago that "Mother" Thompson at Hillsboro, Ohio, surrounded herself with a band of militant women intent upon one thing, the putting out of business of liquor selling establishments. From that informal organization grew the Women's Christian Temperance Union which now has organizations in every state of the United States and reaches into 57 foreign countries.

The "Jubilee" convention will be held here Sept. 4 to 14. Twelve hundred delegates are expected to attend.

Important aspects of the meeting, which will have law enforcement as its theme, will include a possible pilgrimage to Hillsboro, a street pageant, and a "march of allegiance to our flag and country," in which 5000 women are expected to participate.

Increase in Kansas Tax Levy.

By the Associated Press.

TOPEKA, Kan., Aug. 16.—A state tax levy of 2.41 mills, the highest in the State's history, was announced yesterday by C. D. Foster, chairman of the State Tax Commission. The levy compares with that of 1.66 mills last year. The increase, according to Foster, is necessitated by the expense of State government, due largely to the payment of the soldiers' bonus.

VALUE OF AIR RACES TO CITY DISCUSSED AT MEETING

Speakers Tell Business Men October Meet Will Bring St. Louis Prominently Before World.

The West End Business Men's Association, last night at a meeting with representatives of the St. Louis Air Board in the Melbourne Hotel roof garden, was informed of the importance to St. Louis of the international air races to be held here Oct. 1, 2 and 3, and that it devolved upon all St. Louisans to "sell" the event to themselves as something that would bring St. Louis more prominently before the world than any undertaking since the World's Fair of 1904.

"I cannot begin to tell of the vital importance of this great air congress that is to come to St. Louis," said United States Senator Selden P. Spencer, one of the speakers, "for the events to take place here in the first days of October will serve to broadcast the enterprise of St. Louis to all the world."

James C. Shaner, president of the West End Business Men's Association, who presided, said his organization could be depended upon to co-operate with the Air Board.

Addresses on the progress being made in preparing for the races will be made at a meeting of the Flying Club of St. Louis at 7 o'clock tonight at Hotel Statler, by M. V. Mulvihill of Washington, D. C., vice president of the National Aeronautic Association; W. Frank Carter, chairman of the International Race Committee for the meet, and Evan David, publicity director. Gov. Hyde has been invited to be present. Entertainment features will follow the addresses.

Atlanta Sports Editor Dies.

By the Associated Press.

ATLANTA, Ga., Aug. 16.—J. L. Ray, associated sports editor of the Atlanta Journal, died here early today from blood poisoning, the aftermath of injuries received in an automobile wreck last week. Ray came to the Journal from Nashville, Tenn., where he was sports editor on the Nashville Banner.

Steamship Movements.

By the Associated Press.

Arrived:

Yokohama, Aug. 11.—Wheatland Montana, Tacoma; Aug. 12, Arabia Maru, Seattle.

Shanghai, Aug. 13.—West Carmona, San Francisco.

Hong Kong, Aug. 14.—Broad Arrow, San Francisco.

Pierus, Aug. 13.—Washington, New York.

Naples, Aug. 11.—Colombo, New York.

Trieste, Aug. 10.—Martha Washington, New York.

Liverpool, Aug. 14.—Winifredian, Boston.

Bremen, Aug. 15.—America, New York.

Hamburg, Aug. 14.—Empress of Scotland, Quebec; Aug. 13—Manchuria, New York.

Marseilles, Aug. 13.—Canada, New York.

Plymouth, Aug. 16.—Belgenland, New York.

New York, Aug. 16.—President Wilson, Trieste.

Sailed:

New York, Aug. 15.—Seeland, Antwerp; Paris, Havre; President Monroe, London.

Rotterdam, Aug. 15.—Volendam, New York.

Southampton, Aug. 15.—Homeric, New York.

Southampton, Aug. 15.—Empress of Britain, Quebec.

Missouri Road Conditions.

By Telegraph to the Post-Dispatch.

Kansas City—Steady drizzle; roads good.

St. Joseph—Raining; roads wet.

Joplin—Clear; hot; roads good.

Sedalia—Cloudy; roads good.

Jefferson City—Cloudy; roads fair.

Columbia—Rain; roads fair.

Moberly—Clear after rain; roads fair.

Springfield—Clear, dry; roads good.

Hannibal—Part cloudy; hard rain; roads fair.

Perfect Shoulders and Arms

Nothing equals the beautiful, soft, pearly white appearance Gourand's Oriental Cream renders to the shoulders and arms. Covers skin blemishes. Will not rub off. Far superior to powders. White-Flesh-Rachel. 10c for Trial Size. F. T. HOPKINS & SON, New York

Gouraud's Oriental Cream

BUCKINGHAM HOTEL
(EUROPEAN)
AND ANNEX
(AMERICAN AND EUROPEAN PLAN)
Special Summer Rates
Popular-Priced Cafe
Coolest Place in St. Louis
Overlooking Forest Park
HOTEL FOREST 1370 ANNEX FOREST 1080

While You Are Away

You will want to know what is going on at home while you are away this Summer.

This want can be satisfied. Before you start, arrange to have the Post-Dispatch mailed to you. Write or phone—whichever is most convenient.

Circulation Department.
POST-DISPATCH
Olive 6600 Central

GEDDES URGES IMPROVEMENT IN ELLIS ISLAND CONDITIONS

British Ambassador's Chief Criticism Is that Space Is Too Small and Aroma Is Stale.

By the Associated Press.

LONDON, Aug. 16.—Specific recommendations for the improvement of conditions at Ellis Island, the principal gateway into America for European immigrants, are contained in a report to Foreign Secretary Marquis Curzon from Sir Auckland Geddes, British Ambassador to the United States, made public here yesterday.

The report, drafted by the Ambassador following a visit to the island last December, was issued in the form of a White Parliamentary paper. The general criticism is that Ellis Island is too small; that what additional space is available is useless because it is unventilated, and that the buildings are generally in a poor state of repair.

"Greasy dirt," weeks and perhaps months old was seen by the Ambassador in many corners, with the result that the place was "pervaded by a flat, stale smell • • • quite distinct from the pungent odor of unwashed humanity."

Sir Auckland thinks the staff got used to this odor, but he says for himself that "it took me 36 hours to get rid of the aroma, which flavored everything I ate or drank."

"As a matter of fact," he declares, "what Ellis Island needs, in my judgment, is to be relieved of the presence of about one-half the people who are poured into it."

750 ATTEND REUNION OF THE BREAKSTONE FAMILY

Representatives From 12 States and Canada at Meeting in Chicago.

By the Associated Press.

CHICAGO, Aug. 16.—There was an unusual family gathering here today when the greater part of the 750 known members of the Breakstone clan gathered in a family reunion. Representatives of the clan have come from New York, Pennsylvania, Iowa, District of Columbia, Ohio, West Virginia, Mississippi, Illinois, Wisconsin, Michigan, Indiana, New Jersey and Canada.

The clan springs from a common ancestor bearing the name of Bregstone.

The Breakstone-Bregstone family traces its origin to a small town founded by the clan in Lithuania, called Poniemon. The family name was adopted in the early part of the Nineteenth Century, following an edict of Nicholas the First of Russia compelling every family head to assume a surname.

Washington Elks' Tribute to Harding.

By the Associated Press.

EVERETT, Wash., Aug. 16.—The State convention of Elks adopted a resolution yesterday to place the name of Warren G. Harding upon the roll of every lodge in Washington State.

Free
IMPORTED
El Donna
HAIR NETS
at
Wolff-Wilson Drug Company
Tomorrow

TRAVEL AND RESORTS. TRAVEL AND RESORTS.

Two Great Cruises Next Winter—

Around the World

The Canadian Pacific Round the World cruise provides a lifetime's travel in four months. Visit Eighteen Countries! The luxurious Empress of Canada, largest ship making the Around the World Cruise (21,500 tons gross—26,850 tons displacement) sails on the GRAND TOUR from Vancouver, January 4, 1924; San Francisco, January 7, 1924; Los Angeles, January 9, 1924; New York, January 30, 1924.

Guests embarking at Pacific Coast ports will enjoy a wonderful Around America Cruise—via Panama—to New York. Then a FIVE-DAY STOPOVER there. Hotel accommodations provided while in New York. Fare from Vancouver, San Francisco and Los Angeles $1850 up. Fare from New York $1600 and up (from your starting point and return by rail). Limit 500 guests. Privilege of overland tours across India, China and Japan.

A Mediterranean Cruise

Egypt and the Nile. The great Mosque of Hassan at sunset. The Pyramids and the Sphinx. Algiers, Tunis, Rome, Naples, Monaco, ancient Alexandria—the vast Empress of Canada, "The Canadian Pacific Millionaire Cruiser on the palatial Empress of Scotland (25,000 tons gross—31,500 tons displacement)—these all the art, romance and beauty of ancient civilization assemble as one. The cruise is scheduled to begin from New York, January 24, 1924. Fare $800 and up. Limit 600 guests.

This is the ideal way to see the world. Avoid disappointment by making your plans and reservations early. For full particulars apply to

E. L. Sheehan, General Agent
420 Locust St., St. Louis, Mo. Telephone: Bell Main 1711.

Canadian Pacific
IT SPANS THE WORLD

Another Cruise
AROUND THE WORLD
on the "SAMARIA"

To the world's most famous countries—with their wonders and splendors—the picturesque Mediterranean borderlands, including Egypt; four weeks in India, Burma, Java; Philippines; South and North China; Japan during Cherry Blossom time; Hawaii; San Francisco; Panama; etc.

By specially chartered new Cunarder "SAMARIA," a ship made famous during our 1923 Golden Jubilee Cruise. Sailing eastward in the path of spring. Comfort, luxury, leisure—plus the services of our unique chain of permanent offices all along the route. *Cruise Limited to 400 Guests.*

1924 Jan. 26 to June 3

THOS. COOK & SON
203 So. Dearborn Street, Corner Adams, CHICAGO
or Local Steamship Agents

Mrs. Karl Kitchen Dead.

Special to the Post-Dispatch.

NEW YORK, Aug. 16.—Dorothy Follis Kitchen, wife of Karl K. Kitchen of the World staff, died yesterday in St. Luke's Hospital after a few days' illness. Funeral services will be held today in All Angels' Protestant Episcopal Church.

Mrs. Kitchen, at the time of her marriage a year and a half ago, had achieved a high reputation as a singer. She had gone from musical comedy roles into grand opera, singing for two seasons with the Chicago Opera Company. Mr. and Mrs. Kitchen returned four weeks ago from a European trip.

Georgia to Tax Grand Opera.

By the Associated Press.

ATLANTA, Ga., Aug. 16.—Atlanta financial supporters of the 1924 grand opera season will have to pay a State tax of $2500, as a result of the decision of the Georgia Senate Finance Committee not to consider the new tax act. The present general tax law contains the $2500 assessment on all grand opera companies appearing in cities of more than 100,000, and $1000 in cities of less population. The new act, as submitted to the House of Representatives, contained no tax on grand opera, but after a heated debate, the old assessment was reinstated.

"Beale Street Mamma"

A subtle fox-trot of mystery and intrigue. Ted Lewis and His Band have made a Columbia Record of it that is a classic in syncopation.

"Louisville Lou"
is a "Vampin' Lady" on the other side.

At Columbia Dealers

A-3892
75c

Columbia New Process Records
Columbia Graphophone Company

Karges
You Can Save on Hosiery
Buy Our Friday Bargains; They Represent an Extra Saving.
None Are Seconds or Irregular Weaves

Women's Pure Silk Hose
$2.00 to $3.00 Grades
$1.65 Pr.
Black full-length Silks
White with colored clocked lisle tops
White, good weight, with lisle tops
All full fashioned. All sizes in lot.

In Our Bargain Annex

Women's $1.00 and $1.50 Hose
Pure Silk, Also Silk-and-Fiber
Silk-and-Fiber in black, mode and otter; all sizes
Pure Silk Novelties in broken lines. All semi-fashioned; lisle tops and soles
75c

Men's Pure Silk Socks
Black, all sizes. Browns, sizes 10 and 10½. Lisle tops and soles 38c

Children's Lisle Socks
Mostly white with fancy tops; some plain colors 11c

THE KARGES HOSIERY CO., 821 Locust Street

PHOTOPLAY THEATERS PHOTOPLAY THEATERS

GRAND CENTRAL
30th MATINEE DAILY
LAST 2 DAYS
"MOTHERS-IN-LAW"
with
Ruth Clifford and Gaston Glass
AND ON THE STAGE:
Municipal Opera Stars and Chorus
Frank Moulan, Elsie Thiede, Craig Campbell, Delmar Poppen
HEAR GRACE BRINKLEY SING "EASY MELODY"
Saturday
ELAINE HAMMERSTEIN and ELLIOTT DEXTER in "BROADWAY GOLD"
Also
OPERA STARS

LYRIC SKYDOME
Gasnier's Production
"THE HERO"
Featuring
BARBARA LAMARE
GASTON GLASS
DAVID BUTLER
SATURDAY—"THE BROKEN WING"

CAPITOL
SIXTH AND CHESTNUT
James Whitcomb Riley's
"The Girl I Loved"
with
CHARLES RAY and PATSY RUTH MILLER
Billy Kitts' Orchestra.
SATURDAY—"THE BROKEN WING"

ANSWERED!
Is Marriage Essential?
—In—
Robert W. Chambers'
"The Common Law"
Truly a Sensation!
KINGS NOW
30c Matinee Every Day!

MISSOURI
Now Showing
AGNES AYRES
in
"The Heart Raider"
A Paramount Picture.
Also
Barney Rapp and Hotel Chase Band.

DELMONTE 25¢ Daily Mats.
Delmar & Clara
REVIVAL WEEK
"WAY DOWN EAST"
TOMORROW
"THE MOLLYCODDLE"
AND CHAPLIN COMEDY
ALL WEEK
BLANCHE DUFFIELD
MUNY PRIMA DONNA

CINDERELLA AIRDOME AND THEATRE
KNEBWORTH AND IOWA
Today & Fri.—J. Warren Kerrigan in "The Girl of the Golden West."
Sat.—Double Program De Luxe.

AMUSEMENTS

Orpheum Circuit
GRAND OPERA HOUSE
9 BIG ACTS and PICTURES
Continuous Show—11 A. M. to 11 P. M.
FUN FESTIVAL
WEEK STARTING SUNDAY
DAVE'S INTERNATIONAL SERENADERS
Singing, Musical and Dancing Moments
BOWMAN BROTHERS
"THE BLUE GRASS BOYS"
7 OTHER BIG ACTS AND PICTURES 7

FASHION PAGEANT
Municipal Theater—Forest Park
August 8th to 25th
EVERY EVENING, 8:15 O'CLOCK
(Except Sunday)
A GORGEOUS SPECTACLE
Symphony Orchestra of 50 pieces
—the Guatemala Band—splendid chorus.
World champion ice skaters—a beautiful ballet — international acrobats.
Spectacular scenic effects—real gondolas on real water—brilliant costuming—a gorgeous electric fountain scene.
The latest fashions on beautiful living models.
Box Seats, $2.00. First Reserved Section, $1.50. Second Reserved Section, $1.00. Unreserved Seats, 50c.
—Plus Ten Per Cent War Tax—
Tickets now on sale at Baldwin Piano Co., 1111 Olive St.

BASEBALL TODAY
BROWNS vs. NEW YORK
Sportsman's Park
Time—3 O'CLOCK
Tickets on Sale Annex Box Office

KANSAS CITY-DENVER AUTO RUN IN 19 HOURS AT LEGAL SPEED

Midland Trail Manager Does 657-Mile Stunt to Prove That It Can Be Done.

By the Associated Press.

DENVER, Aug. 16.—J. W. Hazelbacker of Kansas City, Mo., field manager of the Midland Trail Association, yesterday proved that he could drive an automobile from Kansas City to Denver in 19 hours and not exceed the speed limit in either Kansas or Colorado.

Hazelbacker left Kansas City at 2:05 a. m. and reached Denver at 9:15 p. m., covering the 657 miles over the Midland highway in 19 hours and 10 minutes. More than 20 minutes were deducted from the actual running time because of tire trouble.

L. E. Gumere, who left Kansas City at 6 a. m. over the Union Pacific highway, had mapped out a schedule that was to land him in Denver at 7:30 p. m. Several hours after that time, however, Gumere had not reached here.

Fatal Illness Follows Accident.

Ivy Flesher, 18 years old, son of Sol Flesher, a farmer living on Clarkson road, one-half mile north of Kerr's Mill road, St. Louis County, died at his home yesterday of pneumonia which developed from a fracture of a rib suffered in an automobile accident last Sunday night. Young Flesher was driving near his home when the automobile ran off a bridge.

Bail Denied to Leo Cronin.

The State Supreme Court yesterday declined to grant a writ of habeas corpus admitting Leo Cronin, one of the five "Cuckoo" gangsters charged with murder in the killing of Patrolman William Griffin in St. Louis County, June 10, to bail. Cronin is held in the city jail. Circuit Judge Wurdeman of St. Louis County having refused him bond.

STEARNS' Electric Paste

is recognized as the guaranteed exterminator for Rats, Mice, Cockroaches, Waterbugs and Ants.

Don't waste time trying to kill these pests with powders, liquids or any experimental preparations.

Ready For Use—Better Than Traps

2-oz. box, 35c 15-oz. box, $1.50

Sold Everywhere

CHEVROLET

Most Complete Chevrolet Sales Service and Parts Department in the City

Two Stores—

Open Day and Night, *Including Sundays*

4300-06 Forest Park Blvd.
2920-22 Locust Street

Phones:
Lindell 7000
Delmar 64

ORTHWEIN —MOTOR— CORPORATION

Bedell

Washington Avenue Corner Seventh

Vacation Specials Available at Great Price Concessions

Values of Importance Throughout the Entire Store

Reduced for Clearance

Lovely Silk Frocks

FASHIONABLE women at all the elite resorts prefer simple sport Frocks of the type included at $8.75, to the higher priced Dresses to which they are accustomed. The reason is because these Frocks are cool, dainty, durable and smart.

$8.75 *Formerly to $18*

FASHIONED in straight but swagger lines—sometimes relieved by colored silks of Canton. Sports silks and plain tones.

Clearance of

SWEATERS

Swagger Sleeveless Types for Fashionable Wear

$1 $1.50 $1.98

Formerly Priced to $5

EVERY imaginable weave, every possible color and harmonious combination, every available lightweight wool and fiber obtainable in this marvelous clearance assortment of lovely Sweaters. Unquestionable wonder-values.

Drastically Reduced

SKIRTS

Plaited Models and Plain Types in Wide Variety

$3

Values to $5.98

YOU select from the smartest Skirts of the season. Every type, pleat, or plain wrap-about types of brushed wool, wool crepe or silk crepe. White, black, tans, grays, in complete range of waistband measures.

Special Offering

Tailored Suits

$18

Values to $45

IF you are planning a late vacation, here is a marvelous opportunity to provide a traveling Suit. Or for early Fall days, you will require a Suit of this type. Sports fabrics, tricotines and Poiret twills.

Final Clearance

Coats, Capes and Wraps

$18

Values to $45

SMART, fancy and tailored styles. Coats, Wraps and Capes in Poiret twills, fancy Roshanaras. Values are unquestionably best ever presented in this city. Many models for selection.

FINAL SWEEP

of All Summer and Medium Weight Clothing at ROCK BOTTOM PRICES!!

FRIDAY

will be an ideal time to supply your clothing needs. The sensational savings offered in this *Final Sweep Sale* make it advisable to buy for future use as well as for immediate needs. Come tomorrrow and make your selection from the thousands and thousands of garments in this mighty stock.

Men's and Young Men's
Hot-Weather SUITS
$12 to $15 Values
$6.95

Here is a real treat for you. A brand-new lot of mohairs. Genuine "Phoenix" seersuckers in blue and in solid colors. Fine Panamas in dark pencil stripes. Also excellent iridescents in medium and dark shades. Sizes 32 to 44 chest. Well made and perfect fitting. Money-Saving Basement.

Imported Mohair and Choice of
PALM BEACH SUITS
$18 to $20 Values
$9.85
For Men and Young Men

The unrestricted choice of our very finest Palm Beaches in dark colored suit patterns. Also, superb, silky mohairs in solid shades and in dark pin-stripes, shadow-stripes and shadow-check. Newest styles in models for men and young men. All sizes, including stubs and stouts. Well tailored—many silk-lined.

Men's and Young Men's
3-Piece Woolen SUITS
Values Up to $30
$16.95

Pure woolen Scotches, cassimeres, tweeds and homespuns in sport and Norfolk models for young men. Beautiful new shades and patterns for early Fall wear. Some with two pairs of trousers. Also conservatively styled woolen worsteds in shadow-stripe and solid-color grays, blues and browns. Sizes for men and young men.

Youths' First Long Pant Suits
Good Woolen Fabrics—Values Up to $25
$12.95

Woolen tweeds and cassimeres in sport and Norfolk models. Attractive grays and tans and several in darker shades. Neatly tailored in just the styles that appeal to young fellows wearing their first long trousers. Money-Saving Basement

Choice of Our Finest Fancy
PANTS
$8 to $12.50 Values
$5

Choice of our finest fancy-pattern Pants including plenty of stripes, checks, plaids, tweeds and herringbones. Pure woolen cassimeres, tweeds, worsteds, velours and cheviots. Also a special lot of all-wool serges in solid blue. All sizes for men and young men from 28 to 50 waist.

Men's $3.00 Pants, strong worsteds in stripe patterns $1.77

Men's $5.00 Pants, in suit patterns for young men $2.77

Men's $7.00 Pants, all-wool cassimeres and tweeds $3.77

Men's Genuine Palm Beach Pants, also Panamas in cream color $2.47

Extra Quality Khaki Pants, for men and young men $1.45

A Sensational Sale of Over 5000
Boys' Two-Pant Suits
At Almost One-Half Price

Purchases of several manufacturers' stocks of Boys' Clothing at attractive cash discounts enable us to offer these garments at savings that are usually found only in clearance sales. School opening is only a short time away—buy now.

$7.95 QUALITY **$5**

Cassimeres in light, medium and dark-colored stripe patterns and neat mixtures. Pleated and belted models in sizes from 6 to 17 years. Two pairs of fully lined knickers. Also blue serges with one pair of knickers. In sizes from 15 to 17 years.

$11.50 QUALITY **$7**

Woolen cassimeres and tweeds in desirable stripe patterns and attractive mixtures in all shades. Latest belted models with patch pockets. Both pairs of knickers are lined. Well tailored and neatly finished. Sizes 6 to 18 years.

$15 QUALITY **$9**

All-wool cassimeres, tweeds and Scotches, in beautiful new shades for school wear. Stripes, checks, mixtures—also blue serges. Pleated fronts and backs, full belts and patch pockets, alpaca lined. Two pairs of lined knickers. Sizes 6 to 18 years.

Special Values in
Boys' Knickers

Boys' 90c Wash Knickers, sizes 5 to 17 years 48c

Boys' $1.25 Khaki Knickers, sizes 6 to 17 years 67c

Boys' $1.25 Cassimere Knickers, sizes 6 to 17 years 69c

Boys' $1.75 Woolen Knickers, full-lined, all sizes 90c

Men's Gray and Black
Office Coats
$1.98

Strong gray and black material of light airy weight. Well made. Sizes 34 to 46 chest. Basement.

Store Open Saturday Until 6:30 P. M.

WEIL CLOTHING COMPANY
N. W. COR. 8TH AND WASHINGTON

Mail Orders Promptly Filled

Sunday Post-Dispatch Advertisers Receive
80 PER CENT MORE CITY CIRCULATION than those in any Other St. Louis Newspaper.

ST. LOUIS POST-DISPATCH

Markets and Sports News
WANTS, REAL ESTATE

PART THREE. ST. LOUIS, THURSDAY EVENING, AUGUST 16, 1923. PAGES 19—32

TALES OF FILM STAR'S BROTHER'S INJURY VARY

Attorneys for Stewart and Ince Give Out Statements— No Arrests Contemplated.

By Leased Wire From the New York Bureau of the Post-Dispatch.

NEW YORK, Aug. 16.—Widely divergent stories of the manner in which George Stewart, brother of Anita Stewart, film star, suffered a fracture of his skull following a road house party on the Boston Post Road, early on the morning of Aug. 8, were told yesterday by attorneys for Stewart and for Ralph Ince, film actor, director and brother of Thomas H. Ince.

M. L. Malevinsky, attorney for Miss Stewart, charges Ince attacked Stewart, beat him into unconsciousness and then carried him into the Lambs Club, where Ince lives, and kept him concealed there until the following day, when he was taken to a hospital where he is in a critical condition.

Nathan Vidaver, Ince's attorney, admitting an altercation between his client and Stewart, who is 20 years old and much smaller than Ince, said Stewart was the aggressor, having taken offense when Ince spoke to an enemy of Stewart at the Post Inn, near New Rochelle, N. Y.. He says Stewart became so abusive en route that Ince got out of the car (Anita Stewart's limousine) to take a taxicab and Stewart sprang after him. A struggle ensued and Stewart fell, striking his head on the sidewalk, he asserts.

Ince, whose wife is a sister of Anita Stewart, has filed suit for divorce. It is rumored this action created intense feeling between Ince and young Stewart. Malevinsky said Stewart was host that night to a party, including Ince, Cyril Ring, movie actor, and his wife, Joseph Nobille and his wife, who was Julia Ring. He bases his version of the affair on statements made to him by Harry Voigt, chauffeur who drove the car. Voigt, Malevinsky said, told him he heard an altercation and some one asked him to stop the car, whereupon Ince and Stewart sprang out and Ince felled the youth with a blow to the jaw, then followed up the attack while Stewart was on the ground. The chauffeur asserts he interfered only to be knocked down by Ince.

Vidaver's story, however, is that Voigt grabbed Stewart, who "threw him off."

No complaint has been made to the police and no arrest is contemplated. District Attorney Rowland, of Westchester County, said he could not act unless a complaint was filed. It was reported in New Rochelle yesterday that prominent residents would appeal to Rowland and Sheriff Warner to close several roadhouses where, it is said, film and stage celebrities recently have indulged in wild parties.

BABY CLINGS TO BRICK IN WELL

Mother Climbs Down Rope to Complete Rescue of Child Under Three.

By the Associated Press.

SHREVEPORT, La., Aug. 16.—A 2½-year-old baby of Mr. and Mrs. Lester Woodyard of Carthage, Tex., saved itself from drowning yesterday by clinging to a protruding brick in a deep well for more than half an hour, according to word brought here today.

Missed by its mother, a search was begun. The child was discovered in perilous condition at the bottom of the well, which contained 10 feet of water, keeping its head above the surface by holding desperately to the misplaced brick in the wall of the well.

The mother climbed down the well rope and rescued the baby, who was in an exhausted condition, but uninjured. It is believed the tot fell in the well while at play.

Youth Shot When Twirling Revolver.

Edward Sikarski, 16 years old, of 1446A Chambers street, shot himself in the right temple last night in a garage at 626 South Seventh street. He told policemen that the shooting was accidental. He said he was twirling a revolver on his finger when it was discharged. Two employes at the garage, who said they witnessed the shooting, were ordered held for investigation. Sikarski is at city hospital in a serious condition.

Lockers at Hospital Robbed.

After a negro sneak thief had been chased from the new Missouri Pacific Hospital, Grand boulevard and Shaw avenue, at 2:30 a. m. today, seven employes at the hospital discovered that their lockers had been ransacked and a total of $88.55 stolen.

Bar Pins

Summer styles make Bar Pins as useful as a catch on the dress as they are ornamental in accentuating the beauty of a well-molded throat.

At Hess & Culbertson's you can obtain Bar Pins of striking beauty for moderate prices; in gold, white gold, green gold or platinum, either plain or set with gems.

In gold, upward from $3.50
Gold back, platinum front, upward from $41.00.

Hess & Culbertson
Olive Street at Ninth
Southeast Corner
GIFTS THAT LAST

AMERICAN IN NAME AND AMERICAN IN SPIRIT

Tourists Welcome—500 Rooms, 500 Baths
Garage Within One Block. Direct Line From Union Station. Fireproof. Sensible Prices.

The American and Annex Hotels
7th and Market (St. Louis) 6th and Market
Ball Room, Convention and Banquet Halls, Committee and Small Rooms—22—Suitable for All Occasions.

The policy adopted at the opening of the American Restaurants was to buy the best of foods; serve generous portions at cost plus overhead to popularize and make a large volume of business for the good of the hotel in general. This policy is still in force and is one of the reasons why so many local people dine at THE AMERICAN and ANNEX.

COFFEE SHOPPE
AT ANNEX HOTEL, 6th AND MARKET
Open from 6 a. m. to 12:30 (including Sunday).
New system of ventilation just installed, making place cool. Good food at popular prices.

The Sure Road to $1000
Save $6 a Month

Sure, safe, quick and open to everyone with the determination to save only twenty cents a day. Your money earns more than 6%—six dollars a month grows to a thousand dollars in a hundred and twenty short months. Your money can be withdrawn at any time without loss of principal or earned interest. Your money is protected by the safest of security: First deeds of trust on improved real estate.

Double Protection—Savings and Insurance

For a few cents additional each month, you can have double protection — $1,000 immediate insurance protection for your family—and a fast growing savings account. Call at office, phone, or write for booklet explaining the combination savings and insurance plan.

Board of Directors
JOHN C. HALL, President.
J. B. CORBY, Pres. Corby Supply Co.
WALTER C. DOERING, Railway Supplies.
GEORGE L. DYER, Mgr. Columbia National Life Insurance Co.
R. E. EINSTEIN, Sec.-Treas. St. Louis Frog and Switch Co.
SOL W. GROSS, Vice-Pres. Con P. Curran Prtg. Co.
EMMETT M. MEYERS, Vice-Pres. and Mgr. Fidelity & Deposit Co. of Md.
ALBERT D. NORTONI, Former Judge St. Louis Court of Appeals.
EUGENE A. FUSZ, Attorney at Law.
JAMES M. ROHAN, President St. Louis County Land Title Co.

St. Louis Bldg. & Loan Assn., Arcade Bldg., St. Louis.
Please send free booklet.
Name .....
Street .....
City .....
P.-D. 8-16-23.

St. Louis Building & Loan Ass'n.
John C. Hall, President
Authorized Capital-Five Million Dollars
Ground Floor - Arcade Building

The Luxurious

"Coxwell" Reading Chair

A $52.50 Value for Only $37.75

YOU will be delighted with this Easy Chair—it is a genuine "Coxwell"—big, broad and comfortable—frames in mahogany finish—spring back and loose-cushion seat—choice of eight different patterns of velour—a $52.50 value—special for this week at

$37.75

Terms—$2.00 a Month

MAY, STERN & CO.
Corner Twelfth and Olive Sts.

THE AUGUST EVENT

"A Delightful Place in Which to Shop"
HENRY A. WEIL, INC.
916-918 OLIVE ST.

THE AUGUST EVENT

Sale of 650 New Fall Dresses

Ideal street, afternoon and sport models for present wear as well as throughout the Autumn season, offered in this August Event

$75 Dresses
$65 Dresses
$55 Dresses
$45 Dresses
$35 Dresses

$24

In this extraordinary sale of Dresses we firmly believe the August Event sets an entirely new standard in offering unparalleled surprises in the way of exceptional value-giving, which is the secret of the success of these monthly sales. It combines both style and savings to the maximum extent.

Silk and Cloth Dresses

—Of Satin
—Of Satin Canton
—Of Crepe Satin
—Of Canton Crepe
—Of Crepe de Chine
—Of Georgette
—Of Poiret Twill
—Of Charmeen

Some are finished with plaiting, lace collars, contrasting trimming and a few with beading and embroidery. New ideas in sleeves and neck lines are revealed. In short, the coming season's fashions in distinctively new styles that are becoming and authentic.

Sizes 14 to 18 years for misses and small women and 36 to 48 sizes for women.

Ready! Weil's Collection of Authentic

Autumn Hats

The Styles and Values Are the Best of the Season at

$10

Models of:

Panne Velvet
Lyons Velvet
Duvetyn
Silk
Combinations

A showing of new millinery modes that offers a charming assortment of new styles with values very rarely presented at $10, due to special concessions from the makers.

New tam effects, pokes, side-roll close-fitting models, turbans, tricornes, mushrooms, large hats, off-the-face styles.

The colors are of Chinese red, Pekin blue, green, wood, gray, sand, brown, navy and black.

Save Your Hands

Don't scrub your fingers off trying to keep sinks and cooking dishes clean. Use "WHIZ"—it makes dirt, grease and grime vanish. Splendid for hands, too—leaves them clean and soft.

2 CANS FOR 15c

Kroger's

WHIZ SOAP

Have You a Friend Whose Birthday Is in August?

Gifts that last, from Ruby's, will best express your sentiment, and at the same time the breath of quality clings to even the smallest remembrance selected here.

For Her	For Him
Rings	*Belt Buckles*
Bracelets	*Chains*
Bar Pins	*Charms*
Vanities, etc.	*Knives*

Hundreds of other suggestions await you here, always reasonably priced.

CHARGE ACCOUNTS SOLICITED

In the Confidence of St. Louis Since 1882

Mail Orders Promptly and Efficiently Filled

S. Ruby

Seventh and Locust

We Want You to See This

Walnut Bedroom Set

$165.00 Value for Only $119.75

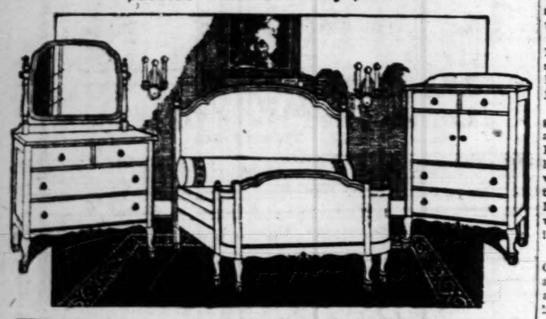

THINK of buying a beautiful Bedroom Set like this for only $119.75. It is in fine American walnut—graceful in design and best construction throughout. Bed is bow-end design—dresser has 30x24-inch mirror—the chiffonette is in the newest design. A Set that regularly would retail at $165. This week at the reduced price of..... **$119.75**

$5.00 A MONTH PAYS FOR IT

MAY, STERN & CO.

Corner Twelfth and Olive Sts.

WOMAN, HIT BY TRUCK DOWNTOWN, DIES

Mrs. Mary Reed Was Struck When Crossing Market Street at Eleventh.

Mrs. Mary Reed, 56 years old, of 5 South Tenth street, died at the city hospital at 9:10 o'clock last night from a fracture of the skull and internal injuries suffered at 11:30 a. m. yesterday when struck by an automobile truck at Eleventh and Market streets.

The driver of the machine, Nelson Jones, 20, of 5121 McKissock avenue, told police he was traveling east on Market street and that Mrs. Reed walked in front of his truck.

Woman Injured When Hit by Machine on Broadway.

When crossing South Broadway in the 6800 block at 11:30 last night, Mrs. Anne Burl, 43, of 3208 North Nineteenth street, was struck by an automobile driven by Frank Hall, 38, of 9925 South Broadway. She suffered a fracture of the right arm and possible internal injuries.

Ted Peraline, 22, of 1349A North Garrison avenue, and Morris Blitz, 20, of 1816 Wash street riding a motor cycle at 3:45 p. m., collided with an automobile at Twentieth street and Washington avenue. They were badly cut and bruised.

Miss Esther Williams, 15, of 5462 North Market street, at 6 p. m. was struck by an automobile at Belt and Easton avenues, suffering minor injuries.

Automobiles driven by John Brangenberg, 18, of 737 Aubert avenue, and Frank Gartner of 4510 Forest Park boulevard, collided at King's highway drive and West Pine boulevard in Forest Park at 7:45 p. m. and the Gartner machine overturned. Mrs. Gartner and several friends who were driving with them were injured.

Odie J. Wilkinson, 27, of 6749 Garner avenue, was struck by an automobile and injured internlaly automobile and injured internally last night, as he was getting off an eastbound Manchester avenue car at Prather avenue. The driver of the automobile, also eastbound, failed to stop after hitting Wilkinson. William Schrier, 18, of 5972A Southwest avenue, later was arrested. One headlight on his car was broken. According to the police, Schrier stated he was driving along Manchester about the time Wilkinson was run down, and his car struck some object, but he asserted he did not know he had hit a man.

KANSAS CITY BANKS SWINDLED

By the Associated Press.

KANSAS CITY, Mo., Aug. 16.—Nine, and possibly more, Kansas City banks have been victims of a swindle, it has become known here. Losses will total between $20,000 and $25,000 it is said.

The man, giving the name of E. B. Hatfield, Chicago, deposited $300 in the First National bank last July, telling officials of the bank that he was to open a brokerage office and gave Chicago references. He then opened accounts at several small banks.

Last Saturday he asked the First National Bank to certify a check for him for $390. This was done. Apparently he then copied the certification on other First National bank checks, increasing the amount in each instance. These checks were deposited in smaller banks and the account checked against.

The forgery was discovered when the checks, ranging in amounts from $2000 to $5000 went through the clearing house.

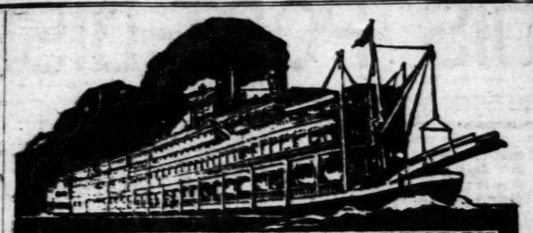

SUNDAY AUG. 19

All-Day Family Excursion

Down the Lordly Mississippi

A wonderful day of pleasure and recreation on the largest steamboat on the Mississippi, viewing more than 100 miles of scenic beauties—leaving Washington avenue at 9:30 a. m., gliding under the big Free Bridge and passing the mammoth new Union Electric Power Plant—U. S. Arsenal—U. S. Fleet of Towboats and Barges—Club Houses—Riverview Park—Jefferson Barracks—Quarantine—White House—Montesano Park—Kimmswick—Sulphur Springs and Herculaneum—returning home at 7:00 p. m. Famous Kentucky Jazz Band—Dancing all day—hot and cold meals served—500 tables for picnic parties. Advance tickets 75c at Baldwin's, 1111 Olive street. Tickets at boat, $1.00—children 6 to 12 years, 50c.

Sunday Night Dancing Trip

Spend a pleasurable evening on the mammoth, breeze-swept decks, and enjoy the popular dancing program by Allen's Famous Whispering Gold Band. Nowhere else can you match this comfort and pleasure. Steamer leaves 8:30, returns 11:30. Advance tickets, 75c. At boat, $1.00. Autos parked free. Olive 2985—Central 1065.

The Colossal excursion queen

Saint Paul

Cuts and Wounds

ZONITE is the same form of antiseptic that was adopted by the Allied surgeons to prevent infection in the terrible wounds of war.

A few drops of the antiseptic promptly applied to any break of the skin is a safeguard against the germs that cause blood poisoning and other dangerous infections.

Wounds treated with Zonite heal rapidly with little of the usual pain and inflammation and with less likelihood of a scar.

Zonite is non-poisonous and non-irritating. It has greater germicidal power than pure Carbolic Acid, yet is perfectly safe to use.

Laboratory tests show that one bottle of Zonite will kill more germs than ten gallons of peroxide.

Zonite NON-POISONOUS

We Give and Redeem Eagle Stamps

2 More Days

Clean-Up Sale of All Odds and Ends

Odds and Ends—Values Up to $50	*Odds and Ends—Values Up to $75*	*Odds and Ends—Values Up to $100*
$35 Metal Day-Bed, with pad.	$47.50 Cedar Chest, with window seat.	$75 Genuine Mahogany [illegible] Bed, massive.
$34.50 Golden Oak Chifforobe.	$42.50 Walnut Finish Chifforobe with mirror.	$72.50 Beautiful Oak [illegible] extra heavy.
$32.50 Copper-bound Cedar Chest.	$45 Walnut Finish Chifforette.	$85 Walnut Dressing Table, large carved, with mirrors.
$30 Mahogany Gateleg Table.	$52.50 Mahogany Bed, full size.	$62.50 Walnut Finish Chif[illegible]
$28 Pedestal Extension Table.	$45 Golden Oak Chiffonier.	$85 Walnut Vanity, beautiful carved [illegible]
$35 Polychrome Console Table.	$49.50 Walnut Dressing Table.	$85 Odd Davenette.
$35 Drop-leaf Tea Wagon, mahogany or walnut.	$45 Fumed Oak Buffet, extra large.	$55 William and Mary [illegible] Table, 54-inch.
$45 Mahogany finish Cane Wing Rocker.	$45 Walnut Finish China Cabinet.	$75 Queen Anne Walnut [illegible] Buffet.
$35 Velour Upholstered Chair and Rocker.	$55 Leather Upholstered Wing Rocker.	$65 Queen Anne Walnut [illegible] Extension Table.
$35 Junior Floor Lamp, polychrome base, Georgette and silk shade.	$49.50 Mahogany Velour Upholstered Chair or Rocker.	$55 Walnut Finish Buffet.
$35 Mahogany Spinet Desk.		$57.50 5-Piece Ginger [illegible] Decorated Breakfast Set.
Your Choice $19.75	*Your Choice* $29.75	*Your Choice* $39.75

Many Odd Suites Reduced!

An Exceptional Dining Suite Value

A very attractive 8-piece Suite in Queen Anne design with hand-rubbed walnut finish—oblong extension table, six panel-back, leather-seated chairs and large buffet; 8 well-built pieces, $175 value **$119.75**

Convenient Credit Terms

Friday Specials 9 to 12 Only

Stepladder Stool

Handy all over the house—indispensable for the kitchen—folding steel seat, stepladder, mahogany finish; $2.00 value. **$1.25**

White Enamel Bath Seat

White Enamel [illegible] nickel-plated brackets, with rubber tubing to protect tub; marbler 10c value. **75c**

Blue Enamel

Royal Charter Oak Gas Range

This cabinet Gas Range is blue enameled all over, has spacious oven and broiler, 4 burners and all the latest improvements—regular $95 value.

$69.75

This Queen Anne Bedroom a Great Value

A very pretty period design Suite in American walnut finish—consists of 3 pieces, full-size bow-end bed, large dresser and chiffonette (dressing table sold separately) 3 choice pieces, $150 value **$87.50**

Convenient Credit Terms

All Odd Refrigerators Sacrificed

$32.50 white enamel lined Refrigerator	$26.75	$79.75 one-piece porcelain lined Refrigerator	$62.50
$56.50 white enamel lined Refrigerator	$42.50	$100.00 one-piece porcelain lined Refrigerator	$77.50

Special Sale of Rugs and Linoleum

THE HUB

WASHINGTON AT SEVENTH

CHAS. F. LEVY, Pres.

Entire Stock of Reed and Fi[illegible] 25% Off

Conrad's

Exponents of Good Living Since 1874

Eighth and Locust
Sixth and Chestnut
Taylor and Delmar
Limit and Delmar
De Baliviere and Waterman
Union and Vernon
Grand and Shenandoah

Conrad's Prices Are Lower Than Most Stores Have to Pay

SUGAR 79c 10 POUNDS — Pure, fine, white granulated. This price with equal amount other goods.

LARD	Pure white kettle rendered; pound. 10c	GRAPES	Cal. Seedless, very delicious. 4-lb. basket..... 49c
LUX	3 Pkgs. For fine laundering. 25c	MILK	Pet, Carnation, Libby's. Tall can..... 10½c
FLOUR	Gold Medal; 24-lb. bag..... 79c	BUTTER	Pure, fresh creamery; pound cartons..... 44c
LIMES	For refreshing and healthful limeade; dozen.. 28c	SODA	Hygrade Soda Water. One kind or asst. case, net. $1.05

WALTKE SOAP	The old reliable Extra Family. 60-lb. box.....	$3.75
CREAM CHEESE	Finest Wisconsin; Pound.....	29c
CHOCOLATE	Walter Baker's Premium. ¼-lb. cake.....	18c
MAYONNAISE	Conrad's own make, creamy and delicious. Jar 35c, 49c, 29c and..	17c

CARANZA BLEND COFFEE

Buy "Caranza" for economy as well as its quality. You save 5c to 13c on every pound.

Lb. 37c — 3 Lbs. for .. $1.10

CHICKENS STEWING HENS, LB., 24½c — Fancy milk-fed Springs, 1½ to 2½ pounds each, lb. 36½c

RIB BEEF ROAST — Prime, Juicy Beef, pound 25½c

BACON — Choice sugar cured, whole, half or quarter side, pound..... 24½c

Just Reduced

$265 New 88-Note PLAYER-PIANO

With Cabinet, Bench and 50 Music Rolls

On Sale for Two Days Only

No Money Down

Trade in your present piano or phonograph at regular cash value. Start payments in 30 days.

Compare With Others Sold up to $600 Elsewhere

FREE Genuine mahogany Cabinet, Combination Bench and 50 latest Music Rolls with this 1924 model Player-Piano at the low price of $265.

—All We Ask Is That You Come and See for Yourself—

P. A. Starck Piano Co.

Manufacturers of Starck Grand, Upright and Player-Pianos

1018 Olive St. (S. E. Cor. 11th St.) Open Saturday Night

$10 Per Month Begin Payments 30 Days

BUSY BEE CANDIES

617 North Broadway

417 North Seventh

Summer-Time Sweets Specially Priced for Friday

Friday's Candy Special
Assorted Chocolates—including Milk Chocolate Maraschino Cherries—in 1-Lb. Boxes, only.... 45c

Friday's Bakery Special
Delicious Butterscotch Pecan Layer Cake—A Bakery Triumph—only .. 60c

How Delightfully Cool!
is the spontaneous exclamation of the patrons of
The Busy Bee Tea Rooms
417 North Seventh St.
Elevators to Second Floor.

All-Week Specials

Cherry and Apricot Moss Covered Marshmallow—Specially priced, a box 20c

Tasty Fig Stollen
An ideal Breakfast Treat—Generous size for 30c

Leave Your Vacation Address We Ship Everywhere

No Candies like Busy Bee Candies

WOLFF-WILSON DRUG CO.

Seventh and Washington Ave.

Another 2-Day Sale of
FIRST CONSUL CIGARS
10c Straight Size—Blunt or Perfecto Shape
Extra Special, **2 for 15c** (Box of 50) $3.73

SANCHEZ & HAYA Clear Havana
2 for 25c size cut to 10c. Box of 50.....$4.95
15c size cut to 12c. Box of 50.....$5.95

Deelightfully Good **T-R** Mild Havana Blend
10c size cut to 3 for 25c. Box of 50.....$3.95
2 for 25c size cut to 10c. Box of 50.....$4.95
15c size cut to 12c. Box of 25.....$2.99

EL VERSO Large Perfectos **Cut to 10c** Box 50, $4.95

Garcia Grande Big Corona Size **Cut to 10c** Box 50, $4.95

During This Special Sale
All Popular 10c Brands cut to 3 for 25c. Box of 50...$3.95
All Popular 2 for 25c Brands cut to 10c. Box of 50...$4.95
All Popular 15c straight Brands cut to 12c. Box of 50..$5.95
All Popular 3 for 50c Brands cut to 14c. Box of 50...$6.95
A Few Restricted Brands Excepted

Chas. Denby, San Felice, Cinco, Red Dot, Hauptmann Handmade, John Ruskin, La Resta, Tungsten, Niles & Moser and Agents **6c**

SERENE MIXTURE PIPE TOBACCO
8-oz. tins, 68c; full pound, $1.30

FRIDAY and SATURDAY

CIGAR BARGAINS

CONTRACTS DELAYED AT RICHMOND HEIGHTS

Board of Aldermen Tell Contractor to Get Legal Opinion When Citizens Protest.

Members of the Taxpayers' League of Richmond Heights swarmed the Richmond Heights City Hall last night for what had been scheduled as a protest against the manner in which the Board of Aldermen last week let two street and sewer contracts totaling $137,095. The tilt was forestalled, however, when the board gave the contractor until Sept. 26 to get a legal opinion on the jobs, and report whether he would accept and sign the contracts.

Objection of taxpayers have centered on the inclusion of about $9600 in engineering fees for the engineering company of Frederick Pitzman Jr., city engineer, in the contract price, which will be collected from property owners in special tax bills. Members of the Taxpayers' League have questioned the legality of this.

The contracts were let last Friday night, after a stormy session. The vote of the Aldermen was tied, 4 to 4, Mayor Jensen casting the deciding vote.

Intended Protest Blocked.

R. B. Clark of Cape Girardeau, to whom both contracts were awarded, was due to report last night on his acceptance or rejection of the contracts. He stated his attorney had been too busy to look into the matter. This blocked the intended protest, as leaders in the movement had stated their contest would depend upon a report of acceptance.

It developed that an exodus of city officials for vacations was pending. Mayor J. M. Jensen said the City Attorney was out of town, the City Clerk was leaving town today, the Treasurer was out of town, and that he himself must depart soon to be away until Sept. 20. Thereupon the Aldermen voted Clark an extension to Sept. 26. Mayor Jensen overruled attempted discussion of the motion from the audience, stating it was open only to discussion by the Aldermen.

Clark got contracts for the District B sewer on a bid of $69,090.70 and for construction of Bellevue avenue, from Clayton avenue to Malpewood, on a bid of $68,005.

A statement issued by a committee of the Taxpayers' League charged prospective bidders entered into an agreement with Pitzman's company to pay for the use of the plans prepared by it, and "in consideration of valuable assistance rendered by Pitzman's Company of Surveyors and Engineers, in giving line and grade, stakes and other valuable engineering assistance in said work." This sum was fixed at $4800 on each contract, it was said, and was exclusive of inspection fees to be paid the Pitzman company at the rate of $8 a day. In addition the contractor was to pay $500 as the fee for title examination.

Mayor Thinks Fee Fair.

In response to inquiries if the fee was excessive Mayor Jensen said he did not think so. He said considerable cost was involved in such work, and that such fees were not unusual. He said the city did not have the money to pay engineers and it was necessary to include that cost in the tax bills. He recalled University City was paying an engineer $4800 a year. Pitzman gave an extended explanation of the difficulties encountered, and said his fee, amounting to 7 per cent of the contract, was not an unusual one.

The meeting broke up with some of the property owners indicating they were satisfied, and others stating they would be back again on Sept. 26. Possible filing of contests to test the validity of the contracts, if carried through, was indicated. Following the meeting Mayor Jensen stated to a reporter that he did not have a legal opinion on the legality of including fees in the tax bills, but planned to wait and see what opinion was obtained by the contractor.

Kills Mother-in-Law, 75, Then Self.

By the Associated Press.

COLUMBIA, Ga., Aug. 16.—Mrs. Alex Harris, 75 years old, was shot and instantly killed here last night by Charles Wilder, 42, her son-in-law, who, according to the police, later killed himself. Wilder's wife witnessed the double tragedy.

CHICAGO & ALTON

On account of the exceptionally large demand for accommodations on the occasion of our

$12 ROUND TRIP EXCURSION

TO CHICAGO

SATURDAY, AUG. 18th

And in order to provide **Perfect Passenger Service** we will eliminate all station stops of the **"The Prairie State Express"** north of Springfield thus making this virtually a

NO-STOP TRAIN

Leaving St. Louis 8:45 A. M.
Arriving Chicago 4:30 P. M.

AMPLE ACCOMMODATIONS

Sufficient parlor cars, free reclining chair cars, coaches and dining car service will be furnished.

Complete Service—Your Choice of Five Trains

"Prairie State Express"
Lv. St. Louis.....8:45 A. M.
Ar. Chicago.....4:30 P. M.
First Day Train to Chicago.
Steel Parlor and Observation Cars—Dining Cars—Free Chair Cars

"Alton Limited"—Red Train
Lv. St. Louis.....12:15 Noon
Ar. Chicago.....7:50 P. M.
Handsomest Train in the world
Two Diners Serving Dinner.

"Palace Express"
Lv. St. Louis.....9:00 P. M.
Ar. Chicago.....7:00 A. M.
The Early Night Departure.

Fast Mail—No-Stop
Lv. St. Louis.....11:30 P. M.
Ar. Chicago.....6:30 A. M.
Earliest Morning Arrival in Chicago.
Steel Sleeping Cars—Free Reclining Chair Cars.

"Midnight Special"—All-Sleeping-Car Train
Leaves St. Louis 11:59 P. M.—Arrives Chicago 7:45 A. M.
No intermediate stops. Club Car. Stag Car. All Steel.
Six daily trains Chicago to St. Louis—a great convenience on the return trip.

Double Track. Rock Ballasted Roadbed. On-Time Service.

The **ALTON** *Way*
is "The Only Way"

Reservations and Tickets at
City Ticket Office, 326 North Broadway
Union Station Ticket Office Eighteenth and Market Streets
Phone, Olive 2520, Central 1519.

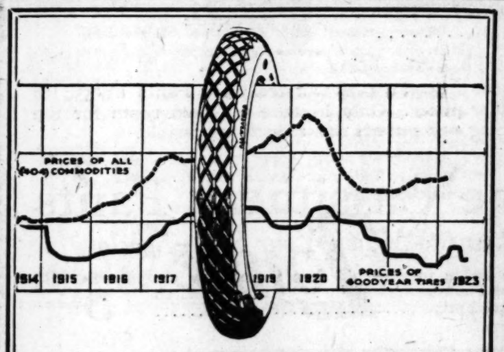

A Good Time to Buy Tires

The whole story of Goodyear value is plainly shown in the above simple chart.

Over the last ten years, while prices of all commodities were soaring, Goodyear Tire prices have been kept consistently low.

Today, Goodyear prices are 37% below those of 1920, and 30% below those even of 1914.

This is remarkable in itself, but more remarkable is the fact that year after year Goodyear Tires have been steadily improved—in design, materials and construction.

Now is a good time to buy Goodyear Tires. Prices are low, and the tires are the finest and most serviceable Goodyear has ever built.

* *

As Goodyear Service Station Dealers we sell and recommend the new Goodyear Cords with the beveled All-Weather Tread and back them up with standard Goodyear Service

Anderson Auto Supply Co., 4612 Washington Av.
B. & H. Garage & Repair Co., 1901 Pine St.
B. & K. Tire Equipment Co., 2445 N. Grand Bl.
Robert Barnicle, Boyle and Olive Sts.
Beverly Rubber Co., 3226 S. Grand Bl.
Brownie Motor Co., 3132 Park Av.
Busy Bee Motor Car Co., 4451 Manchester Av.
Continental Auto Supply Co., 5631 Delmar Bl.
Delor Filling Station, Louisiana and Delor Sts.
Garfield Auto Supply Co., 1929 N. Kings Highway Bl.
Gewinner Auto Supply Co., 2800 Sidney St.
Gorman Bros., 3919 Washington Av.
Griesedieck Tire & Supply Co., 1456 S. Grand Bl.
Independent Auto Repair Co., 12th and Chestnut Sts.
Louis Tire & Service Co., 6802 Michigan Av.
The Merchants' Truck & Tire Co., 1111 N. 12th St.
Harry Mason Auto & Supply Co., Michigan and Ivory.
Art B. Mooney Tire Co., 4347 Delmar Bl.
Nieman's Tire & Accessory Co., 5891 Easton Av.
Northwest Tire & Battery Co., 23d and North Market Sts.
O'Fallon Park Filling Station, 4123 W. Florissant.
Roever Auto Sales Co., 4107 Natural Bridge Av.
St. Cyr Bros., 2856 N. Grand Bl.
Sicoloff Bros., 1204 Franklin Av.
Ganahl Tire Co., 2700 Ann Av.
Soulard Tire & Battery Co., 1700 S. 7th St.
South Side Garage Co., 2239 S. Grand Bl.
Standard Tire Co., 2655 Washington Av.
Star Square Auto Supply Co., 1157 Locust St.
Sternwear Sales Co., 3559 Lindell Bl.
Sylx, Baer & Fuller Co., 6th and Washington Av.
Union Motor Car Co., 3900 Blaine Av.
Vernon Tire & Battery Service, 3747 S. Jefferson Av.

GOODYEAR

PIGGLY WIGGLY

50 50

1923 Pack Lady Alice Peas 21c
We just received two carloads of new 1923 pack of Lady Alice EXTRA SIFTED PEAS.
THESE PEAS ARE WORTH 30c PER CAN

CALLIE HAMS 12½c
SPECIAL LOW PRICE
FOR BALANCE OF THIS WEEK

Baker's Yellow Label Cocoanut. 16c
Baker's Blue Label Cocoanut. 16c
Dunham's ¼-Lb. Packages 11c

MASON JARS, QT. PER DOZEN 75c
MASON JARS, PT. PER DOZEN 65c
JELLY GLASSES PER DOZEN 33c
JAR RUBBERS PER DOZEN 7c
JAR CAPS EACH 2½c

Lea & Perrin's Sauce.....29c
McIlheny's Tabasco Sauce 34c
Sunbeam Mayonnaise, 8-oz, 26c
Premier Mayonnaise, 11-oz, 30c

SARDINES
Norma; Norwegian, in Olive Oil 12c
Everyday in Tomato Sauce 13c
Baronet; Norwegian in Olive Oil 10c

Golden West, Full Qt. PLAIN 62c
Golden West, 5½-Oz. STUFFED 21c
Jack Rabbit, 4½-Oz. STUFFED 17c
Mawer's, 20-Oz. Plain 39c

Temtor Apple Butter 21 OUNCES 21c
Big Ben Apple Butter 38 OUNCES 22c
Temtor Preserves 15 OUNCES 24c
Harvester Jelly 6 OUNCES 10c

MORTON SALT 2 POUNDS 10c
SNOW WHITE SALT 2 POUNDS 4½c
ICE CREAM SALT 5 POUNDS 10c

Maraschino Cherries 16 OUNCES 43c
Maraschino Cherries 7 OUNCES 27c
Maraschino Cherries 3 OUNCES 13c

Hungerford Smith's Celebrated
Picnic Syrup 38c
In Pint Glass Jugs. All Flavors. .....
A WONDERFUL DRINK

Argo Gloss Starch 1 POUND 8½c
Argo Gloss Starch 5 POUNDS 41c
ELASTIC STARCH LARGE PACKAGE 9c
LINIT STARCH, 9c

BREAD LARGE 24-OZ. LOAF 7c | **BREAD** SMALL 16-OZ. LOAF 5c
LOAF CAKE, VANILLA FLAVOR, 24c
FRESH FROM OUR OWN OVENS

ALL OF OUR STORES IN THIS CITY ARE OWNED AND OPERATED BY ST. LOUISANS

A Notable Offering

Console Phonograph

With Polychrome Mirror, Pair of Polychrome Candlesticks and Twelve Selections—All for

$79.50

THE beauty of design, the selection of the wood and the mechanical skill in building make this Console Phonograph highly gratifying to the most refined taste. It stands 34 in. high, 36 in. wide and is in rich brown mahogany finish.

Its exquisite tone is produced by the latest improved tone arm and sound box which gives a beautiful mellow and flawless effect. Has standard double-spring motor and simple tone-arm adjustment to play any record without attachments. Fully guaranteed by May-Stern & Co. and the manufacturers.

Comes complete with polychrome mirror, pair of polychrome candlesticks and 12 selections—all for only $79.50.

Terms— $1.50 a Week

OPEN AN ACCOUNT

MAY. STERN & CO.

YOUR CREDIT IS GOOD

Corner Twelfth and Olive Sts.

ADVERTISEMENT

Make Your Own BUG KILLER P. D. Q.

You can easily make at home a full quart of the strongest bug-killer for 35c, enough to kill a million bedbugs, roaches, fleas and ants. This recipe will not burn, rot or stain clothing, and is entirely different from any other formula we know of, as it will kill the eggs.

Procure of your druggist a 35c package of (Pesky Devils Quietus) P. D. Q., then you will have the chemical made expressly to rid Hotels, Hospitals and dwellings of pesky bedbugs and other insects.

Impossible for the pesky devils to exist with the proper use of P. D. Q.

Special Hospital size $2.50—makes five gallons. P. D. Q. can be purchased in sealed bottles, double strength, liquid form.

Sold by Wolff-Wilson Drug Co. and other leading druggists.

TANGLEFOOT FLY PAPER is cheap, clean, safe and sure. Non-poisonous. Leaves no dead or paralyzed germ-infested flies to drop into your food.

TANGLEFOOT Sticky Fly Paper

works without polluting the air and irritating the eyes and lungs with noxious powders and oily sprays. No housecleaning necessary after using it. Sold by grocers and druggists.

THE O. & W. THUM COMPANY
GRAND RAPIDS, MICH.

TRADE that AUTOMOBILE for a more convenient size car THROUGH POST-DISPATCH WANTS.

ADVERTISEMENT

GIRLS! LEMONS BEAUTIFY THE SKIN

Prepare a Lemon Cream to Whiten the Skin and make Tan and Freckles Disappear

Mix the juice of two lemons with three ounces of Orchid White, which any druggist will supply for a few cents, shake well in a bottle, and you have a whole quarter-pint of the most wonderful skin softener and complexion beautifier. Massage this sweetly fragrant lemon cream into the face, neck, arms and hands, then shortly note the youthful beauty, softness and whiteness of your skin.

Famous stage beauties use this harmless lemon cream to bring that velvety, clear, rosy-white complexion, also as a freckle, sunburn, and tan bleach because it doesn't irritate.

ADVERTISEMENT

McMullin's Formula For Asthma & Hay Fever

—coughs, weak lungs, bronchial troubles. A wonderful germicide and antiseptic. For sale by all druggists.

Jam & Jelly Making now an exact science

Fresh Fruits are Plentiful!

Use the short CERTO-Process for making jam and jelly with Berries, Cherries, Peaches and other fruits in season. You will find they are the best jams and jellies you ever tasted.

CERTO is sold by grocers every where or sent postpaid for 35 cents.

1 MINUTE'S BOILING of 2 POUNDS OF FRUIT with 3 POUNDS OF SUGAR plus 4 OUNCES OF CERTO equals 5 POUNDS OF JAM

Wrapped with every bottle is a recipe booklet which tells the story.

Douglas-Portis Corporation, Granite Bldg., Rochester, N. Y.

CERTO (Surejell)

No reason now her tongue to tell
That sad old story "It did not jell"
Her jam's now perfect—jelly, too
She uses CERTO—so should you!

Secure the RIGHT KIND of ROOMERS or BOARDERS through POST-DISPATCH WANT ADS.

Any Straw Hat in the house..... 50c

Men's $12 Mohair, Palm Beach Suits; sizes up to 50 chest..... $5.00

Tomorrow at the Old Reliable

GLOBE

Men's $20 2-Pants Tropical Suits..... $10

Men's $25 2-Pants Suits, blue serges, pencil stripes, genuine Panamas, tweeds..... $12.50

Boys' $7 2-Pants Suits..... $4.75

Men's $1.00 Khaki Shirts, 2 pockets..... 50c

Men's $2.50 Silk Stripe Shirts..... $1.50

Men's $2 White Madras Shirts..$1.00
Men's $3 Pongee Cloth Shirts..75c
Men's $1 Percale Shirts, checks..50c
Men's Fire & Police Suspenders..19c
Men's Leather Palm Gloves....15c
Boys' $1 Blue Overalls.....39c
Men's 15c Cotton Sox.....8½c
Men's Heavy Canvas Gloves..8½c
Men's $2 Bathing Suits.....75c
Boys' 75c Wash Pants.....39c
Boys' $1 Bathing Suits.....45c
Boys' Athletic Union Suits.....25c
Men's $1 Chambray Work Shirts, 45c
Men's Elastic Seam Drawers....39c
Men's Athletic Union Suits.....39c
Men's 50c Rubber Belts.....10c

Men's $1.50 Khaki and Linen Pants.... 75c

Men's $3 Combination Overalls..$1.75
Men's 50c Silk Wash Ties.....10c

Men's $5 Mohair Palm Beach and Blue Serge Pants..... $2.95

Men's $1.50 Overalls, white or blue.. 95c

DOUBLE EAGLE STAMPS

Open Saturday Night till 9 o'clock.

Globe
Eighth and Franklin

Home---As She Sees It

"HOME is a good place to eat and sleep — but a poor place to find entertainment" is an opinion that young folks have.

How about your home? Do your children have to go outside to find entertainment? Why not give them a Playerpiano —then they can have their fun at home with you?

Music brings into the home the life and happiness that means so much to youth. You'll be surprised how much more "home" will mean to your children when music is there.

AN OPPORTUNITY

$20.00

will place this quality Playerpiano in your home. You may take three years to pay for it.

Come in today and let us explain our easy-payment plan.

BARTHEL-DUESENBERG

910-912-914 Pine St.

makes nifty sandwiches

Bluhill Cheese

Marriage Licenses Births Recorded Burial Permits

MARRIAGE LICENSES.

Hersel E. Vaughn—Mae E. Gulttar.
Max D. Robins—Lena Kornblatt.
Victor J. Robin—Irene A. Fisher.
Arthur J. Voss—Hilda I. McLaughlin.
Manford C. Tulley—Agnes E. Zoeller.
Edwin Timmerman—Viola A. Willson.
William Wade—Clara Willmoore.
Ben Zaurau—Rebe Stevens.
Adolph T. Vanek Jr.—Mary Gray.
Joe Zimmerman—Helen Dritsch.
Will Taylor—Hanie Scott.
John Hartman—Evelyn Dorothy Green.
John R. Minor—Louise Mary Murphy.
Arvell Killins—Mrs. Ethel Morrison.
Frank T. Baker—Florentine M. Wehling.
Robert Stice—Katie M. McClendon.
Thomas H. Rafferty—Anita B. Geuzel.
Robert Lee Burrell—Hortehse Lottis Martin.
Leo A. Park—Louise C. Klinsier.
Ed. C. Barthel—Adele E. Saumier.
Jack Paul Watson—Bessie Olle.
Milford Ralph Nunes, Jacksonville, Ill.—Bertha Elizabeth Orr, Jacksonville, Ill.
Everett Sellers, Wichita, Kan.—May Compton, St. Louis.
George J. Delaver, Granite City, Ill.—Edna M. Windelmann, Granite City, Ill.
Cloyd York, East St. Louis, Ill.—Mrs. Alkaltesha York, East St. Louis, Ill.
Earl C. Duckworth, Sapulpa, Ok.—Bertha Courtenay, St. Louis.
Louis J. Steppig Jr., Columbia, Ill.—Delores Hoelscher, Coxeville, Ill.
William Carr, Brooklyn, N. Y.—Mrs. Laura Clark, Brooklyn, N. Y.
W. H. Pomerlin, Granite City, Ill.—Ada Bibe, Granite City, Ill.
Raymond D. Wayne, University City, Mo.—Henrietta Rohman, St. Louis.
Samuel S. Reinbold, East St. Louis, Ill.—Lillian White, Fredericktown, Mo.
Earl S. Hark, Hamilton, Mo.—Grace May Shrode, Rockport, Ind.
Norris F. Lacey, Charleston, Ill.—Florence B. Root, Charleston, Ill.

At East St. Louis.

Gerold E. Mathes—Blanche Kanady.

At Belleville.

Robert W. Fernow—Eleanor C. Voelker, St. Louis.
Lewis E. Mullins—Sadie Wright, St. Louis.
Gus Metzger, Prairie du Long—Alma Probst, Millstadt.
George Deffenbaugh, Belleville—Irma Mueller, Smithton, Ill.

BIRTHS RECORDED.

BOYS.

J. and B. Hollis, 1714 Austin.
S. and V. Daniels, 2014 Morgan.
C. W. and R. Cram, 5637 McPherson.
C. W. and M. Flach, 5951 Washington.
C. and R. Williams, 1424 S. 18th.
J. H. and R. Williams, 3846 Delmar.
C. F. and D. Hartmann, 2328 S. 10th.
A. and I. Rodenbaugh, Creve Coeur, Mo.
W. and A. Simpson, 2808 Chouteau.
J. E. and G. Gilbert, 3534 N. 9th.
F. and J. Walsh, 917 Mallinckrodt.
H. and E. Kiekamp, 1833 S. 14th.
S. E. and A. Wilson, 3709A St. George.
J. M. and M. Vaughan, 2327 Lafayette.
J. and E. Rosteck, 2013A Newhouse.
C. H. and C. Sullivan, 2005 Ecorse.
E. J. and A. Burke, 5937 Hamilton terrace.
A. and B. Managhe, 5424 Devonshire.
C. W. and H. Willis, 7205 Garfow av.
J. R. and R. Curran, 4821 Sacramento.
J. and J. Suarez, 2814 S. 2d.
P. A. and M. Williamson, 214 N. Sarah.
J. and R. Bird, 2704 Salisbury.
C. B. and B. Williams, 4904 Euclid.
F. P. and M. Kuntzman, 5807 Minnesota.
J. and U. Morvillo, 1102 S. 19th.
H. and M. Swartz, 3949 Sada.

GIRLS.

S. and E. Bates, 3222A Hickory.
W. and R. McCoy, 2358 Papin.
W. and R. Ferguson, 1300 Gay.
S. and R. Flowers, 2414A Biddle.
A. and E. Menendez, 7117 S. Broadway.
G. and M. Arnaye, Fort Humboldt Av.
G. and S. Jaunser, 2814 Henrietta.
J. and L. Kratky, 1809 Alfred.
S. and A. Birnbaum, 3581 Wells.
E. H. and E. Rathjens, 4270A Clarence.
W. W. and C. Fahrenholz, 5637 Spalding.
S. and Guercia, 1607 Dek.
F. and E. Muench, 4921 Thekla.
A. and A. Lemonds, 1019 Dillon.
M. and M. Cryse, 1709 Chouteau.
A. and R. Ricker, 3231 Itasca.
G. and M. Hike, 2032 Mount Prairie.
G. and H. Roberts, 2813 Papin.
J. and E. Hauck, 702A Lafayette.
J. E. and A. Gilbert, 3324 N. 9th.
G. and M. Oberbeck, 5018A St. Louis.
E. and L. Clark, 2650 La Salle.

BURIAL PERMITS.

W. Hicks, 58, 2236 Washington.
C. A. Hill, 65, 721 Albert.
C. Murphy, 67, 7318 Dermont.
Evlyn Barker, 26, 3758 Olive.
S. Woods, 35, 3710 Locust.
Lucille Staff, 1 month, 1232 S. 3d.
C. Hausaman, 55, 3129 Belt.
C. Harris, 48, 1623 Biddle.
Florence Bigham, 4, 4412 Cottage.
Norah H. Price, 59, 1907 Semple.
C. Schiffhorst, 69, 3706 Connecticut.
Arthur A. Smith, 28, 3667 Minnesota.
T. J. Sullivan, 60, 3654 Cook.
F. E. Meyers, 46, 1500A Monroe.
Frieda Baker, 20, 2116A Olive.
Mary A. Murphy, 69, 3437 Lawton.
Joe Vogel, 70, 721 Viaduct.
W. Kinser, 1, 2951 Enright.
G. R. Spies, 73, 916 S. Sarah.
Mary J. Thompson, 71, 5387 St. Louis.
Rose Allkorsky, 97, 2021 S. 8th.
Miana Lorenz, 87, 1903 Arlington.
Maria Hanlon, 8, 6506 Ac.
Robert Calvin, 1, 3524 Clark.
F. Holloway, 52, 4417 Lucky.
Lizzie Walsh, 40, 4127 Penrose.
Barbara Stein, 89, 2614 Potomac.
Margaret Schaumann, 92, 3135 Arkansas.
C. J. Otto, 47, 3007A Indiana.
Thelma A. Dieringer, 24 days, 2507 Dodier.
Eurlee Drake, 26, 522 S. 23d.
W. W. Hansen, 65, 4525 Swan.
J. Walsh, 60, 419 Walsh.
Lisetta Bergfield, 73, 3343 Wisconsin.

City News in Brief

MRS. MAE COURTIAL OF 2021A RUTGER street has asked the police to investigate the disappearance of two diamond rings valued by her at $600. She said she last saw the rings in a dresser in her room several days ago.

POLICE YESTERDAY SUGGESTED A Coroner's investigation of the death Tuesday of Arthur Chambers, 43 years old, a negro, night watchman at the Polar Wave Ice and Fuel Co. branch, 4113 Manchester avenue. He died at his home, 1502 Papin street, of intestinal obstruction, according to the attending physician. His widow, Mrs. Minnie Chambers, yesterday told police he went home Aug. 6 complaining of pains in his stomach, telling her he fell against a truck which he was washing at the Polar Wave branch. The physician said no report of such an incident had been made to him. Officers of the Polar Wave Co. have no record of the accident.

A VERDICT OF SUICIDE TODAY WAS returned by a Coroner's jury investigating the death of Frank Conners, 47 years old, who was found with his throat cut in a room at the Globe Hotel, 112 North Sixth street, yesterday morning. A safety razor blade was picked up from the floor near the bed where the body lay. Roomers at the hotel testified Conners had been ill and was despondent.

THE UNION BOULEVARD BUSINESS Men's Association will hold a meeting at the Union Theater, Union boulevard and Easton avenue, tomorrow night, at which the question of extending the city limits will be taken up. Hugh K. Wagner, president of the Greater St. Louis Conference, will be one of the speakers.

TELEPHONE RATE REDUCTIONS IN CHICAGO OCT. 1 ORDERED

Saving of $1,900,000 Yearly for Residents of City Made Possible.

By the Associated Press.

CHICAGO, Aug. 16.—Telephone rates in Chicago were ordered reduced by approximately $1,900,000 a year on Oct. 1, by an order of the Illinois Commerce Commission made public today. The order was directed against the Illinois Bell Telephone Co. The changes in monthly guaranteed cost to consumers follow:

Two-party residence coin box, 30 days, reduced from $3.75 to $3.30 for 66 calls, or a guarantee of 11 cents a day;

Four-party residence coin box, from 9 cents for 1.8 calls to a flat 5 cents for 45 calls, or $2.25 a month, or a guarantee of 7½ cents a day;

Single-party business coin box from $6 a month for 120 calls to $5.40 for 108 calls, or a guarantee of 18 cents a day.

ADVERTISEMENT

HEALTHY GUMS MEAN A PRETTIER MOUTH

Pyorrhea, Enemy of Beautiful Teeth, Can Now Be Checked.

You can never have beautiful teeth or a pretty mouth unless you have healthy gums. Four persons out of every five, over thirty-five, have Pyorrhea. If your gums are tender and bleed easily, you are probably afflicted with this dread disease. Pyorrhea causes the gums to recede, making the teeth unsightly.

A bottle of Moore's Pyorrhea Remedy, which you can get at any drug store, will stop the destructive work of Pyorrhea. You will notice a soothing of the irritated gums after the first application. The gums soon become firm and pink and the teeth take on a new lustre and whiteness. Follow this treatment by using Moore's Tooth Paste. It will keep the gums healthy.

If this remedy does not give satisfaction, your druggist is authorized to refund your money. Use it on this basis, but accept no substitute.

ADVERTISEMENT

How You Can Make Hairs Quickly Disappear

(Helps to Beauty)

Even a stubborn growth of hair will quickly vanish from the face, neck or arms after a single treatment with delatone. To remove hair from arms, neck or face make a stiff paste with a little powdered delatone and water, apply to hairy surface and after about two minutes rub off, wash the skin and it will be left free from hair or blemish. To avoid disappointment, be quite certain you get real delatone and mix fresh as wanted.

At MURPHY'S

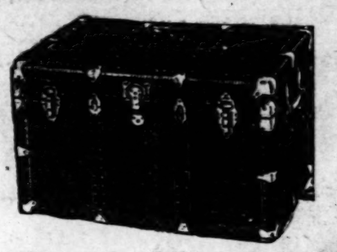

At MURPHY'S

Special Offer for Friday and Saturday

DRESS TRUNKS

For two days only, Murphy offers this regular $15.00 fiber or steel-covered Dress Trunk at the remarkable price of..... $9.90

Also a sale of fine fiber Dress Trunks, formerly priced $25.00, for two days' sale at..... $15.00

Clearing sale prices on all small Leather Goods—Purses, Icy-Hot Bottles and Handbags. Be on hand early tomorrow for the choicest "plums."

We Close Saturday at 1 P. M.

P. C. MURPHY TRUNK CO.

707—WASHINGTON AV.—707

The POST-DISPATCH is the only St. Louis evening newspaper giving Associated Press news service.

1890 * * * SCHMITZ & SHRODER * * * 1923

Friday Bargains

Friday's Expansion Sale Feature—Men's

Work Pants

Regular $2.50 and $3 Values at..... $1.95

Here's a real bargain—neat striped cotton worsted work Pants at 55c to $1.05 less than their regular prices. Only because we need room for the workmen who are enlarging our store is this reduction possible.

Men's Fine Cassimere Pants

In Suiting Patterns to Match Your Suit—Special

Here's an opportunity to sweeten up that old Suit for another six months' wear. Every pair of Pants in this group is well made and an exceptional value at this special price..... $5.85

Men's Athletic Union Suits

$1.50 Values—Friday 95c

Celebrated Rockinchair and Harvard brands in knee-length, sleeveless style. Made of pin-check or tape stripe madras, in sizes from 34 to 46.

Men's Collar-to-Match Shirts

$1.50 Values—Friday $1.10

Soft-finish percale Shirts in a splendid assortment of checks and pin stripes. All have soft collars to match. Sizes from 14 to 17.

Two Specials for Boys!

Boys' 2-Pants School Suits

In Neat Patterns and Stylish Models... $6.75

Here is a great chance to save on smart stylish Suits for school wear. And with the opening day just a few weeks off, thrifty mothers will need no urging to be here early. Sizes from 6 to 17 years.

Boys' Daytona Wash Knickers, 69c

This price is going to bring a crowd here early tomorrow, so if you want to profit by this special offer be here early. Sizes from 6 to 16.

If you see it in a Schmitz & Shroder ad, it's true

SCHMITZ & SHRODER

Southeast Corner Washington Avenue and Eighth Street

Extended Payments

UNION

HOUSE FURNISHING CO.

Quality Service

1124-26-28-30 Olive Street

2nd ANNIVERSARY SALE

By buying your Furniture during this 2nd Anniversary Sale you save from 20% to 50%. The unprecedented values offered are making this a phenomenal success.

Just make a small down payment and the balance in convenient monthly payments—that is all that is necessary to secure the best at the UNION.

$60 Refrigerator

This large capacity porcelain-lined Refrigerator is the 3-door side-icer style, and is solidly constructed. It is a sensational value at..... $39.75

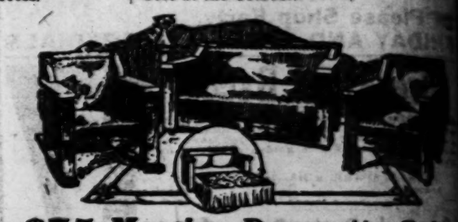

$75 Massive Davenette Suite

This massive Davenette Suite is upholstered in fine quality Spanish imitation leather. The divan opens into a full-size Armchair and rocker to match. A beautiful Set that you will want to possess. Special in this 2nd Anniversary Sale..... $45.00

$60 Solid Oak Kitchen Cabinets

This Cabinet is beautifully constructed and contains all the modern time-saving conveniences. It has the sifting flour bin, sugar and spice jars, sliding table top, etc..... $39.75

Live Wire Special

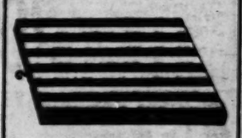

$3.00 Bread Boards, 98c

These splendid Bread Boards are sobdly constructed of alternating maple and walnut Wood, and measure 11x16 inches. Very special in this 2nd Anniversary Sale.

$35 Chifforob

Finished in golden oak, has large clothes hanging compartment, 4 drawers and box. Special for this 2nd Anniversary Sale..... $18.75

$200 Dining-Room Suite

This attractive Dining-Room Suite is well constructed and finished in walnut. It consists of a buffet, china closet, extension table and 6 chairs with leather seats. Special for this 2nd Anniversary Sale..... $119.50

$60 China Closet

This magnificent China Closet is well constructed and finished in walnut. A startling value, priced in this 2nd Anniversary Sale at..... $39.75

$35 Baby Carriage

This sturdily made Baby Carriage has all the latest improvements. It is enamel finished. Very special in this 2nd Anniversary Sale..... $21.50

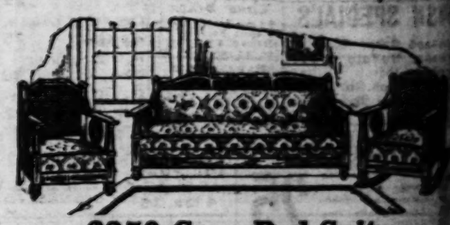

$250 Cane Bed Suite

This attractive Cane Bed Set makes a living room by day and a bedroom by night. Each piece is upholstered in a fine quality velour and has the Marshall spring seat construction. Priced at this extremely low price for this 2nd Anniversary Sale..... $147.50

$200 Overstuffed Living-Room Outfit

This gorgeous 3-piece Overstuffed Suite is upholstered in a high grade velour or tapestry. It has the Marshall spring loose cushion construction and consists of 86-inch Chesterfield, side chair and rocker. Complete with beautiful davenport table. Priced in this 2nd Anniversary Sale at only..... $139.75

Rug Specials

Here you will find Rugs domestic and Oriental patterns that reflect good taste and at prices exceedingly low.

9x12 Axminster.....
9x12 Velvet.....
9x12 Congoleum Art Square in one piece, without

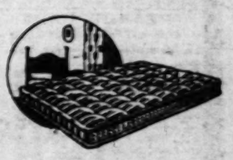

$12 Mattress

This is a soft luxurious Mattress, possessing all the elements of utmost comfort. It is priced at this extremely low price for this 2nd Anniversary Sale, only..... $7.50

$275 Windsor Chifforobe Bedroom Suite

Cleverly designed and excellently constructed. It is finished in walnut and comprises bow-end bed, large dresser, chifforobe and vanity. Priced special for the 2nd Anniversary Sale..... $149.75

THURSDAY, AUGUST 16, 1923

ALCOL

The Perfect Rubbing A

Use it when armpits perspire

25c and 75c

Your Druggist Has

REMLE

These Ar

PRIC

SMIT

Please She

FRIDAY AND

Breakfas

One of those lucky purch... white store to give its th... a true bargain—the same... ways bought here, a slea... while.....

SMOKED SPARE RI... seasoning

Smoked Pork

Most economical of ... meals. All meat, gu... sugar-cured, hickory... regular 25c value.....

Smoked Saus

Frankfurter.....
Bologna.....
Polish.....
Liver Sausage.....
Head Cheese.....
Tongue Blood.....

ROLLED ROAST

A Boston style Rolled Roast all meat and no bone—cut from choice corn-fed cattle. Very juicy and tender—in pieces lbs. and up.....

Lambs

Genuine 1923 Spring L... no guesswork, it's the... Guaranteed by the big... store.

Hindquarters.....
Forequarters.....

Chocolat

Chocolate Creams. Soft and hard centers. Extra heavy coated sweet chocolate. Lb. ... $1.00 per lb. will not buy better.

2 lbs. for 35

Mixed Cakes

All fresh, new cakes, direct from the oven—10 different varieties. Don't fail to take a sack home.

2 for 25

While shopping Fri. and Sat. refresh yourself with a glass of pure California Orange Juice at our soft drink counter.

5

FISH SPECIALS

Dressed Carp, lb.....
Dressed Buffalo, lb.....
Sunfish, lb.....
White Perch, lb.....
Sliced Sable, lb.....
Fresh Catfish, lb.....

BANANA

3 Rich, ripe golden fruit. A perfect hot-weather food. Exceptionally fine quality and at a very low price. Lbs.

DELICATES

Corned Beef Hash, 2 lbs.....
Boiled Pressed Corned B... per lb.....
Fruit Salad, pint.....
New Sour Kraut, lb.....
Potato Salad, lb.....
Cold Slaw, lb.....
Jumbo Sour Pickles, doz.....
Dill Pickles, doz.....
Sweet Midgets Pickles.....
Pigs Feet, 3 for 25c; whole foot.....
Large Queen Olives, pint.....
Sour Mixed Pickles, lb.....
Fancy Breakfast Bacon.....
Fancy Chesley Cut Ham, per lb.....

5 LBS. C. & H. Fine White Granulated SUGAR With 1 pound Pure Cocoa..... 20

A wonderful, rich drink. A real value. All for..... 47

LOGANBERRY BLACKBERRY

Baked in a 9-inch gra... for pie pan which ... makes two of gen... Your pie for the tab... without having it crumb... of. Just like mother... used to make, only bet...

Coffee Cake

Fresh cheese, grape, apric... prunes. (2 FOR 25)

Raisin Bread

(2 for 25)

Cream Bread, 2

Stollas Filled with ... citron fruit (2 for 25c)

Layer Cake

Banana nut, white, etc.

Pound Cake

ALCOLO
The Perfect Rubbing Alcohol
Use it when armpits perspire
25c and 75c
Your Druggist Has It

best for macaroni—does not cook stringy
Bluhill Cheese

UPPER RIVER BARGE TO SAIL TOMORROW

Carrying of Freight Between St. Louis and St. Paul to Be Resumed.

After an eight-year lapse, the carrying of freight upon the Mississippi River between St. Louis and St. Paul will be resumed tomorrow with the sailing of the first of a fleet of four power barges of the River Transit Co. of St. Paul. The boats are exclusively for freight, the first such service in the history of the upper river.

The new line has adopted the precedent of the Federal barge line on the lower river and is basing its rates upon a reduction of 20 per cent from the prevailing rail rates. In comparison with the towboats and barges of the lower line, however, the boats of the new service seem like miniature toys. They have been designed upon the theory of movement of freight in small units, while the lower river operation has the operative principle of movement of large tonnage in a single tow.

Craft 68 Feet Long.

The new upper river craft are 68 feet long, with a 28-foot beam, and will carry 150 tons at four-foot draft, or 100 tons at three feet. They are of stern-wheel propulsion, with fuel oil for power, and the wheel is designed so that it can be raised or lowered to fit the stage of river or draft to which the barge is loaded.

The boats will be operated by a crew of four men and a freight-handling principle of the Great Lakes has been adopted in the equipment of the boats with small power derricks to swing freight from levee to boat and from boat to levee.

Firms Shipping Goods.

Shippers for the first sailing include the National Candy Co., the Shapleigh and Simmons Hardware companies, the Majestic Range Co. and several others. The points of consignment of the first cargo are Quincy, Keokuk, Muscatine, Davenport and Minneapolis and St. Paul. The company lists 69 river points for which it will accept cargo and promises insurance with its rates.

J. S. Brody, president of the company, is in St. Louis. He expects completion of a second of the power barges by Sept. 1 and of two other barges by Oct. 1.

The local agent of the new service is the Mississippi & Ohio Steamboat Co., 415 Chestnut street, which this year revived passenger service upon the upper river with its steamboat, the Harry G. Drees.

Kaiser Tower in Holy Land Razed.

By the Associated Press.

JERUSALEM, July 24. — The Kaiser Tower, which was erected on the Jaffa Gate here to commemorate Wilhelm second's visit to the Holy Land in 1898, is about to be demolished. It has long been regarded by natives and visitors as an eyesore.

REMLEY'S 6th & Franklin
"WHERE THE CROWDS GO"

These Are All Hot-Weather PRICES SMASHED TO SMITHEREENS
Please Shop Early.
FRIDAY AND SATURDAY SPECIALS

Breakfast Bacon 17
One of those lucky purchases enables the big white store to give its thousands of customers a true bargain—the same quality you have always bought here, a nice golden color. ½ or whole
SMOKED SPARE RIBS—Fine for seasoning 15

Smoked Pork Butts 18
Most economical of all smoked meats. All meat, genuine mild, sugar-cured, hickory-smoked. A regular 25c value

Smoked Sausage (Frankfurter, Bologna, Polish, Liver Sausage, Head Cheese, Tongue Blood) 9½
Luncheon Sausage (Braunschweiger (Thuringer Style), Cervelat, Fancy Cervelat, Lunch Salami) 20

ROLLED ROAST 14
A Boston style Rolled Roast—all meat and no bone—cut from choice corn-fed cattle. Young, juicy and tender—in pieces, 4 lbs. and up

DRY SALT MEATS
Dry Salt Pig Jowls 10
Dry Salt Spareribs 8½
Dry Salt Side Pork 14
CHUCK ROAST 6
Makes an elegant pot roast or stew

Lambs
Genuine 1923 Spring Lambs—no greenwork, it's the article. Guaranteed by the big white store.
Hindquarters 15½
Forequarters 12½

Milkfed Veal
Nothing better for a Sunday dinner or luncheon than a fine leg of veal, loin of veal, veal breast or shoulder for roast. So come down to the Remley store and get the best.
Hindquarters 15
Forequarters 11

Chocolates 20
Chocolate Creams. Soft and hard centers. Extra heavy coated sweet chocolate. Lb. $1.00 per lb. will not buy better.
2 lbs. for 35

Creamed Filberts and Almonds 20
You'll have to see these to appreciate the value; 60c the world over. Don't miss this
2 lbs for 35

Mixed Cakes 15
All fresh, new cakes, direct from the oven—10 different varieties. Don't fail to take a sack home
2 for 25

Fig Bars 12½
Chock-full of fine, fresh figs. Fresh from the oven. You never ate fresher or better cakes. Lb

While shopping Fri. and Sat. refresh yourself with a glass of pure California Orange Juice at our soft drink counter. 5

SUN KIST BRAND No. 2-size can, in heavy syrup, real value, 30c CANS 2 for 45

Wisconsin Cheese, lb., 29
Domestic Swiss, lb. . 40
Brick Cheese, lb. . . . 25
Cream Cheese, 2 pkgs. . . . 25
N. Y. Sharp Cheese, lb., 35
O. K. Limburger, lb. . . . 32

FISH SPECIALS
Dressed Carp, lb. . . 15
Dressed Buffalo, lb. . 20
Sunfish, lb. . . . 10
White Perch, lb. . . . 10
Sliced Sable, lb. . . . 24
Fresh Catfish, lb. . . 30

Lima Beans Sinclair Brand: No. 2 size can; a real 20c can value 10
Navy Beans Fancy Hand Picked Michigan LBS. 2 for 15

BANANAS 25
3 Rich, ripe golden fruit. A perfect hot-weather food. Exceptionally fine quality and at a very low price. LBS.

APPLES Just received a dandy lot of Illinois Wealthys. Fine for making pies or sauce. 4 lbs. 15
GRAPES California seedless. The sweetest that grow. 3 lbs. 25 By the basket (6 lbs.) 48

POTATOES 23
10 LBS. Dandy, nice, clean, home-grown Cobblers. Just the kind you have been looking for. The finest cookers to be had.

LEMONS 23
Large, thin-skinned and chockful of juice. You are saving from 30c to 35c a dozen for the same lemons elsewhere. Our price for Friday and Saturday only, DOZEN

DELICATESSEN
Cured Beef Hash, 2 lbs. for . 25c
Boiled Pressed Corned Beef, per lb 20c
Fruit Salad, pint 20c
New Sour Kraut, lb 7½c
Potato Salad, lb 10c
Cold Slaw, lb
Jumbo Sour Pickles, doz 30c
Dill Pickles, doz 30c
Sweet Midgets Pickles, pint . 50c
Pigs Feet: 2 for 15c; whole foot 8c
Large Queen Olives, pint 30c
Sour Mixed Pickles, lb 30c
Fancy Breakfast Bacon, lb . . . 35c
Fancy Choice Cut Home Boiled Ham, per lb 60c

25 POUND Bag Domino Cane Granulated Sugar 2.19

5 LBS. C. & H. Fine White Granulated SUGAR With 1 pound pure Cocoa 27
A wonderful, rich drink. A real 75c value. All for 47

3 MILK 27
LIBBY'S, LARGE, TALL CANS

2 COFFEE 45
LBS. Genuine old Crop Santos, our own fresh roast. A wonderful sweet drinker

LOGANBERRY AND BLACKBERRY PIES 25
Baked in a 9-inch granite pie pan which assures you of getting your pie to the table without having it crushed. Just like mother used to make, only better

Coffee Cake Apple, peanut, currant, butterscotch, cheese, grape, apricot, lemon (3 FOR 25) 10
Raisin Bread Large loaf (2 FOR 25) 15
Cream Bread, 3 for 25
Stellas Filled with a delicious fruit filling (2 FOR 25) 15
Layer Cake Cocoanut, chocolate, white, etc. (LARGE 30) 15
Pound Cake 15

Eat With Us Friday in Our Wonderful, Clean, Cool
CAFETERIA
Fried Jack Salmon . . . 10
Baked Lake Trout . . . 15
Cold Sliced Chicken, Waldorf Salad . . . 35
Vegetable Dinner, including corn on cob and 1 egg . . . 16
Sliced Tomatoes, large portion . . . 5
Watermelon, large, ice cold slice . . . 10
Coffee! The best in St. Louis, with pure cream . . . 4

If It Comes From
MOLL'S
It's the Best
Delmar at De Baliviere
Friday—Saturday

DELICATESSEN WHOLE STUFFED Baked Chicken Each 98c
Cold Slaw: lb. 18c
ANTI-PASTO—Imported: per can 38c
Spring Chickens, lb. Up to 1¼ lbs. ea. Larger Springs: lb. . . . 40c 35c
Fresh Halibut Steaks; lb. . . . 34c
Ham Slices From Honey Dew Hams; medium center cuts . . . 25c
Large center cuts . . . 30c
Extra large center-cuts. Smoked Blades; sugar-cured; lb. . . . 14c 20c

NAVY BEANS 2 lbs. choice, hand-picked Michigan Beans . . . 15c
GRAHAM CRACKERS 3 Pkgs. Loose-Wiles; for . . . 25c
Suncrush Orange Juice In order to get you acquainted. Pints, regular price, 79c; now . . . 65c
Qts., reg. price, $1.49; now, $1.20
JAPAN TEA Or Young Hyson; extraordinary value; lb . . . 25c
SARDINES Norwegian; packed in pure olive oil; about 20 fish in can; wonderful flavor; per can . . . 15c
KIPPERED SNACKS—A Norwegian herring; lightly smoked; delicious; per can . . . 10c
PEANUT BARS A delicious Peanut candy. (3 for 13c); each . . . 5c

YES! BANANAS 8c
Beautiful golden fruit: pound
GREEN PEPPERS: large; lb. 6c
WATERMELONS: pound 2½c
COOKING APPLES. Pound 3c

Boneless Rolled Roast, lb 17½c
Veal Breast . . . 12½c
Veal Shoulder . . . 15c
Chuck Roast . . . 12½c
ALL U. S. INSPECTED MEATS.

SHOEMART—NEW HOME—711 WASHINGTON
Choice of the House Sale
500 Pairs of Women's
Novelty White and Sport Footwear
$6 to $12.50 Values

While They Last Friday $3
Main Floor

Friday's Bargain Room Feature
Women's Summer Footwear
White Canvas Straps Plain and Trimmed
White Canvas Oxfords
Sport Oxfords
400 Pairs

$1
$3 and $4 Values

SHOEMART
"The Place to Buy Shoes"
711 WASHINGTON AVE.

KOHN STORES

MILK-FED SPRING CHICKENS Lb., 38c
SAM-O-VAR TEA ¼-POUND. ORANGE PEKOE. The best for a Cool Drink. 19c
PURE CANE SUGAR 10 Lbs., 90c

CERTO Bottle. 27c
HIRES Root Beer Bottle. 17c
ARMOUR'S Grape Juice Quart Bottle. 50c
POMPEIAN Olive Oil ½-Pint Can. 25c
CAMPFIRE Marshmallows Package 12c
WALTKE'S Extra Family SOAP 3 Bars. 13c
Mason Jars Pints. 65c
JELLY GLASSES Dozen. 33c
MASON JAR TOPS Dozen. 24c
TOP-O-TH-MORN BUTTER ¼-lb. prints, lb. 47c
Watermelons Very Fine. Lb., 3c
COOKING APPLES 6 Pounds. 25c

Swift's Premium Bacon, 1-lb. carton 43c

A ST. LOUIS INSTITUTION

3882 OLIVE
4109 OLIVE
276 SKINKER
206 N. TAYLOR
1603 TOWER GROVE
923 DE MUN
579 ADELAIDE
4581 LACLEDE
5736 EASTON
6104 EASTON
6139 BARTMER
5862 DELMAR
304 N. BOYLE
3111 OFFNAR
1605 S. 39TH
5620 DELMAR
1064 HAMILTON
4267 MANCHESTER
6066 KINGSBURY
2732 SUTTON

American Beauty MACARONI PRODUCTS At All Grocers—10c

The POST-DISPATCH is the only St. Louis evening newspaper giving Associated Press news service.

Kroger's

CAKES for EVERY OCCASION
Kroger-Made; Guaranteed Fresh and of the Finest Quality
We are baking a larger selection than ever before—several varieties for every occasion. For quality and freshness they are unsurpassed—yet our price enables you to save from 3c to 10c a pound. Recently we secured the services of a master in the art of cake making. Try some of the delightful confection he is turning out. We know you will like them.

Delightfully Dainty **VANILLA WAFERS** 24c
A most welcome sweet Wafer for tea or luncheon. Splendid with fruit and ices; lb.

Cocoanut Bars 17c — A sweet, fresh, crisp cocoanut cake. Most everyone's favorite; lb.
Ginger Snaps 12c — Everybody likes their gingery fragrance. It's a pleasure to bite into; lb.
Chocolate Chips 24c — The aristocrat of the baking world; pound
Lemon Drops 19c — A very refreshing cake—so pleasant to the taste; lb.
Sugar Jumbles 19c — Let the kiddies have their fill of this tasty, beautiful cake; lb.
Butters and Sodas 12c — Delicious spread with butter or cheese or served with milk, cream; lb.
Macaroon Snaps 17c — Splendid when served alone or with crushed fruits; lb.
Graham Crackers 14c — Baked of specially selected graham flour—rich in nutritive properties; lb.

Country Club Iced **VELVET CAKES** 9c
Delightfully fresh, heavily iced, large Cakes, smooth of texture and light as eiderdown. Four kinds—chocolate, cocoanut, silver and raisin. Individually wrapped and packed in carton. Each

CATSUP — Country Club—Why pay more? Large bottle, 15c; 8-oz. bottle. 9c
PICKLES — HEINZ SWEET—Very great value; dozen. 24c
PEANUT BUTTER — A delightful paste made of finest Spanish and Virginia peanuts; bulk, pound. 19c
ROOT BEER — COUNTRY CLUB—Full strength extract; makes 5 gallons of refreshing drink. Per bottle. 10c
Ginger Ale — Bethesda—Made from natural mineral spring water; bottles need not be returned; case of 24, $2.75; pint bottle. 12c
GRAPE JUICE — COUNTRY CLUB—The rich, undiluted juice of finest New York Concords—Pint bottle. 20c
PUFFED WHEAT — The delicious Quaker cereal; fresh and crisp. The package. 13c
LUX — For all fine laundering; for dishes. Pkg. 10c
RINSO — For the family wash. Per pkg. 5c
LIFEBUOY — The Health Soap. Per bar. 6c

COUNTRY CLUB PURE CONCENTRATED **EXTRACTS**

Made in our own laboratories of the finest ingredients and sold at a saving to you of 10c to 12c a bottle—made possible only by our scientific merchandising methods. You'll recognize the excellence of Country Club true-flavor quality in all your baking for making Jellies, candy, custards, ice cream, etc.
Vanilla — Extract of the finest quality Vanilla Beans; ¾-oz. bottle, 13c; economical, 1¼-oz. bottle. 23c
Lemon — Highly concentrated; a very small amount works wonders in flavoring; ¾-oz. bottle. 10c

Olives, Country Club Queen; 7-oz. jar, 15c; large size jar for 25c
C. C. Stuffed Olives; jar. 23c
Spanish Olives; in bulk; doz. 7c
Pure Apple Cider Vinegar; pt., 10c
Avondale White Vinegar; pt., 8c

FLOUR 79c
COUNTRY CLUB—Ideal for bread; 5-lb. sack, 19c; 98-lb. sack, $3.19; 24-lb. sack
CLIFTON FLOUR—For good pies and pastries; 24½-lb. sack, 74c
ROYAL PATENT—5-lb. sk., 23c; 10-lb., 43c; 24-lb., 97c; 98-lb., $3.84

Dr. Price's Baking Powder: 12-oz. can . . . 22c
Calumet Baking Powder; small, 8c; large . . . 29c
Royal Baking Powder; small, 9c; large . . . 45c
Bon Bon Baking Powder; can, 10c
Rumford's Powder; lb. can, 23c
Swansdown Cake Flour; pkg, 29c
Mazola Oil; pt. can, 27c; qt., 49c
Crisco Shortening; lb. can . . . 23c

MAYONNAISE

C. C. Mayonnaise is now packed in a 4-oz. bottle. It is just the size for the small family . . . 12c
Two kinds—the new, heavy dressing and the popular light variety; both made of the finest ingredients obtainable. The heavy, in 8-oz bottle, is 17c; the light Large 12-oz. bottle. 25c

Premier Salad Dressing; large size bottle . . . 23c
Horseradish Salad; per glass, 10c
Hires Root Beer Ext.; bot., 18c
Honey; Gold Medal brand, 35c
Sweet, Sour or Mixed Pickles; bottle . . . 15c

COFFEE
A Kroger man buys our green stock at the plantations where it is grown. We know what we are getting and what we are selling to our customers. We know that our Coffees are equal to other brands priced 10c to 15c higher. We wish you would find that fact by trying a pound!

FRENCH — Fresh roasted; 50c quality; pkg. 35c
JEWEL — Golden Bourbon Santos; pound. 27c

Geo. Washington Coffee; can . . . 37c
Postum Cereal Beverage; lb., 32c
Country Club: tiny; per can, 25c.
Sifted grade; can . . . 19c

PEAS 19c
CORN Nice tender, sweet corn No. 2 can . . . 9c

Fly Swatters; felt edge; ea., 8c
Hard Brushes; large; each . . . 15c
El Vampiro Insect Powder; ea., 8c
Brushes; large, soft; each . . . 17c
Brushes; small size; each . . . 9c
Galv. Iron Tubs; No. 2; ea., 67c
Pails; galv.; 12-qt.; each . . . 25c
Jelly Glasses; tin caps; doz. 36c
Jar Rubbers; fresh stock; package . . . 7c

Instant Postum; small, 24c; large . . . 40c
Finest Bulk Cocoa; per lb., 19c
Wisconsin tender; can . . . 12c
Avondale; Wisconsin Telephone; can . . . 15c
Clifton Early June; can . . . 13c
Clifton Corn, can . . . 10c
Avon, extra, sieved, Corn; can, 12c
Country Club finest Corn; can, 15c

Carvrall Bars; each . . . 5c
Wares; 20-mule team; pkg., 17c
Sunbrite Cleanser; 2 cans . . . 9c
Grandma Soap Powder; 3 pkgs., 25c

Argo Starch; 1 lb., 6c; 3 lbs., 16c
Jet Oil Shoe Polish; bottle . . . 13c
Shu-White Shoe Polish; bot., 13c
Shinola Shoe Polish; bot., 9c
3-in-1 Shoe Polish; bot. . . . package . . . 7c

BEANS COUNTRY CLUB—with pork and sauce. 3 Cans for 29c
JELLO An easily prepared dessert delight. All flavors; per pkg., 10c
OLIVE OIL POMPEIAN—Your nearby Kroger store has it. Half-pint can. 32c
Macaroni and Spaghetti Finest quality; in bulk; milled from semolina Durum wheat. Per lb. 8c
CERTO Makes jelly making certain. Two-thirds more from the same amount of fruit. Per bottle. 29c
HORSE-RADISH Thor brand; fresh packed full strength; appetizing; 8-oz. tumbler for 10c
SPINACH 1923 pack California Spinach; the finest grown; an unequalled tonic; can. 15c

MASON JARS: Drey brand; with caps and rubbers; quart size, doz., 75c. Pint size, doz. . . . 66c
SCRATCH FEED: all good Feed no shell or grit; 100-lb. sack, $2.25; 50 pounds . . . 24c

Jess Willard Had a Mighty Punch, But About the Only Thing He Was Able to Hit Was the Toboggan

BROOKLYN 3, CARDS 0, AFTER SEVEN INNINGS; HAINES OPPOSES GRIMES

By a Special Correspondent of the Post-Dispatch.

BROOKLYN, Aug. 16.—Jess Haines, who put the bee on the Giants in St. Louis, started for the Cardinals today in the second game of the series. He was opposed by Burleigh Grimes, who was badly beaten by the Cardinals in his last game against them.

The weather was threatening and the attendance was only 1500. A play-by-play account of the game follows:

FIRST INNING.

CARDINALS — Flack fanned. Smith filed to Nels. Hornsby filed to Bailey. NO RUNS.

BROOKLYN—Nels singled to left and was forced by Johnston. Freigau to Hornsby. Tom Griffith singled to left, Johnston taking second. Fournier filed to Mueller. Johnston taking third. Griffith stole second, McCurdy failing to make a throw. Hornsby tossed out Bailey. NO RUNS.

SECOND INNING.

CARDINALS—Bottomley grounded out to Fournier. Grimes tossed out Stock. Mueller singled to center. McCurdy forced Mueller, Berg to Johnston. NO RUNS.

BROOKLYN—Taylor popped to Freigau. Stock threw out High. Berg fanned. NO RUNS.

THIRD INNING.

CARDINALS—Johnston threw out Freigau. Grimes tossed out Haines. Flack fouled to Bailey. NO RUNS.

BROOKLYN—Grimes out, Bottomley to Haines. Nels hit a home run over the right-field fence. Johnston filed to Mueller. Griffith filed to Mueller. ONE RUN.

FOURTH INNING.

CARDINALS — J. Smith fouled to Taylor. Johnston tossed out Hornsby. Bottomley doubled to left. Stock grounded out to Fournier. NO RUNS.

BROOKLYN — Bottomley threw out Fournier. Bailey popped to Hornsby. Taylor filed to Mueller. NO RUNS.

FIFTH INNING.

CARDINALS—Mueller filed to Nels. McCurdy walked. Freigau singled to center, McCurdy taking second. Haines whiffed. Flack forced Freigau, Jonston to Berg. NO RUNS.

BROOKLYN—Hornsby threw out High. Berg fanned again. Grimes rolled out to Bottomley. NO RUNS. Ht.and cmfwyp cmfwyp cmfwyppp

SIXTH INNING.

CARDINALS—Grimes tossed out Smith. Hornsby was safe on Berg's low throw. Bottomley filed to Bailey. Hornsby went out stealing, Taylo rto Berg. NO RUNS.

BROOKLYN — Nels walked. Johnston sacrificed, Haines to Bottomley. Griffith beat out a hit to Freigau, Nels taking third, and on Freigau's wild throw to first, Nels scored. Freigau threw out Fournier, Griffith taking second. Bailey walked. Taylor singled to right and Griffith was out at the plate, Flack to McCurdy. ONE RUN.

SEVENTH INNING.

CARDINALS—Stock popped to Johnston. Mueller struck out. McCurdy singled off High's glove. Grimes tossed out Freigau. NO RUNS.

BROOKLYN—High tripled to left. Freigau held High on third and threw our Berg. Grimes singled to right scoring High. Nels forced Grimes, Freigau to Hornsby. Nels stole second. Hornsby tossed out Johnston. ONE RUN.

CARDINALS AT BROOKLYN.

0 0 0 0 0 0 0 **0**

BROOKLYN.

0 0 1 0 0 1 1 **■**

The Batting Order.

CARDINALS.	BROOKLYN.
Flack rf.	Nels cf.
J. Smith lf.	Johnston 2b.
Hornsby 2b.	T. Griffith rf.
Bottomley 1b.	Fournier 1b.
Stock 3b.	Bailey lf.
Mueller cf.	Taylor c.
McCurdy c.	High 3b.
Freigau ss.	Berg ss.
Haines p.	Grimes p.

Umpires—Moran and Hart. Attendance—1500.

Baseball Scores

NATIONAL LEAGUE.

1 2 3 4 5 6 7 8 9 R. H. E.

CINCINNATI AT NEW YORK.

0 0 0 0 0 0

NEW YORK.

0 0 2 1 3 0

Batteries: Cincinnati—Benton, Harris and Hargrave; New York—Watson and Gowdy.

PITTSBURG AT PHILADELPHIA.

0 1 0 0 0

PHILADELPHIA.

4 0 0 0 0

Batteries: Pittsburg—Morrison and Schmidt; Philadelphia—Mitchell, Weinert and Wilson.

CHICAGO AT BOSTON.

0 0 2 3 0 0

BOSTON.

0 0 0 1 0 0

Batteries: Chicago—Kaufmann and O'Farrell. Boston—Oeschger, McNamara, Cooney and O'Neill.

AMERICAN LEAGUE.

1 2 3 4 5 6 7 8 9 R. H. E.

WASHINGTON AT CHICAGO.

2 0

CHICAGO.

0 1

Batteries: Washington—Russell and Ruel; Chicago—Cadore, Thurston and Graham.

BOSTON AT CLEVELAND.

0 0 0

CLEVELAND.

3 1 1

Batteries: Boston—Ehmke and Devormer; Cleveland—Uhle and O'Neill.

PHILADELPHIA AT DETROIT.

0 0 0 0

DETROIT.

0 0 0 0

Batteries: Philadelphia—Heimach and Perkins; Detroit—Dauss and Bassler.

Minor League Standings.

INTERNATIONAL LEAGUE.

	W.	L.	P. t.		W.	L.	Pct.
Baltimore	76	41	.650	Toronto	62	61	.504
Rochester	77	50	.516	Syracuse	54	66	.443
Buffalo	63	50	.512	Jer. City	50	72	.410
Reading	61	60	.504	Newark	46	72	.390

SOUTHERN LEAGUE.

	W.	L.	Pct.		W.	L.	Pct.
New Orlns.	69	39	.639	Birmingm	50	64	.500
Mobile	64	43	.571	Memphis	54	58	.482
Atlanta	61	53	.535	Chattanoga	46	69	.400
Nashville	59	57	.509	Little Rk.	40	68	.370

WESTERN LEAGUE.

	W.	L.	Pct.		W.	L.	Pct.
Wichita	74	43	.633	Omaha	61	56	.521
Tulsa	71	45	.612	St. Jos.	57	61	.483
Ok. City	68	50	.576	Sioux City	43	74	.367
DesMoines	62	56	.525	Denver	43	76	.361

SOUTHWESTERN LEAGUE.

	W.	L.	Pct.		W.	L.	Pct.
Hutchin'n	79	13	.707	Bartlesv.	50	61	.488
Sapulpa	79	13	.707	Coffeyv'le	43	72	.450
Pauls Vl.	71	20	.639	Muskogee	35	76	.315
Topeka	50	31	.446	Bndesnd's	11	39	.175

THREE-I LEAGUE.

	W.	L.	Pct.		W.	L.	Pct.
Decatur	64	45	.587	Terre H.	55	50	.524
Rockford	62	48	.564	Peoria	51	55	.481
Bloom'tn	60	48	.556	Danville	49	57	.462
Evansville	58	52	.527	Moline	37	71	.339

GIANT CANADIAN TO HELP DEMPSEY TRAIN

By the Associated Press.

MONTREAL, Aug. 16.—Elzear Rioux, giant French Canadian pugilist, yesterday was summoned by Champion Jack Dempsey to join his squad of sparring partners at Saratoga, N. Y., where he is training for his fight with Luis Angel Firpo of Argentina, in New York, Sept. 14. Rioux is a rough and tumble fighter and can give Dempsey a good imitation of the sort of attack Firpo is expected to launch at the Polo Grounds.

Racing Results

Saratoga Results.

FIRST RACE, for 2-year-olds, claiming, five and a half furlongs: Convent, 99 (Hastings), 10 to 1, 4 to 1, 2 to 1, first; Mitau, 107 (L. Fator), 4 to 5, 2 to 5, second; Apology, 111 (Milner), 3 to 1, third. Time, 1.07. Bear Grass, Everglade, Henry S., Miss Belle, Marcellina, Delysia, Spartan, Equity, Skywards, Pikroa and Sam Smith also ran. Mitau and Spartan, Rancocas Stable entry.

SECOND RACE, steeplechase for maidens, 4-year-olds and upward, and winners of one race only, purse $1000, about two miles—Not Much 145 (W. Hunt), 6 to 5, 2 to 5, 1 to 6, first; Mercurius 141 (Smythe), 2 to 1, even, second; Rampage 142 (McNair), 2 to 1, third. Time, 4.23 3-5. Reserf, Grouch and Rowlett's also ran. Roulett's fell.

THIR DRACE—Three-year-olds and up, handicap, $1200, added, six furlongs: Blue Mont, 106 (Lang), 6 to 1, 2 to 1, even, won; Rocket, 120 (C. Kummer), 2 to 1, even, second; Knobbis, 122 (Sands) 2 to 1, third. Time, 1.10 4-5. Fair Phantom, Captain Alcock, Dry Moon, Damsdale, Last One, Indian Trail, Gallantman and Mainmast.

Kenilworth Results.

FIRST RACE, purse $1200, 2-year-olds, five and a half furlongs: Fast Mack, 108 (Frank), $2.95, $2.40, $2.10, first; Fretwell, 110 (Scobie), $4.20, $2.40, second; Aunt Jane, 110 (McDermott), $2.55, third. Time, 1.07. Leatherwood, Remnant and Atlantida also ran.

English "Ace" in Real Test Today, at Forest Hills

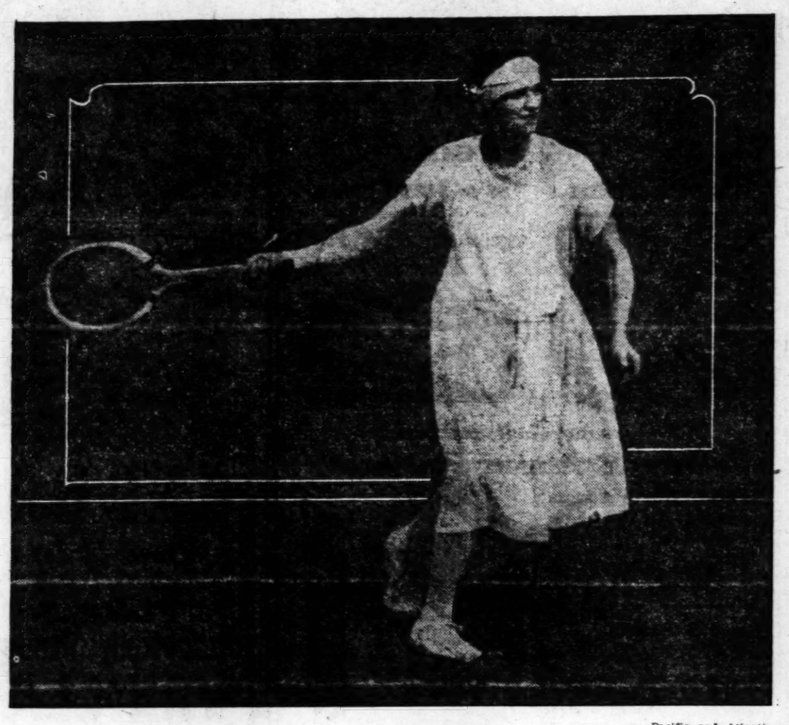

—Pacific and Atlantic.

MISS KATHLEEN McKANE,

Who is rated the best woman player in England, and who faces Miss Helen Wills today at Forest Hills in a U. S. championship match. They met last week at Seabright, and Miss Wills won. The British invaders are playing a much stronger game this week.

TODAY'S IF TABLE

AMERICAN LEAGUE.

Club.	W.	L.	Pct.	If They Win Today.	If They Lose Today.
New York	70	37	.654	.657	.648
Cleveland	60	51	.541	.545	.536
BROWNS	51	51	.514	.519	.509
Detroit	52	51	.505	.510	.500
Chicago	51	56	.467	.471	.472
Washington	49	57	.462	.467	.458
Philadelphia	46	61	.430	.435	.426
Boston	43	61	.413	.419	.410

NATIONAL LEAGUE

Club.	W.	L.	Pct.	If They Win Today.	If They Lose Today.
New York	72	40	.643	.646	.637
Cincinnati	64	45	.587	.591	.582
Pittsburg	64	46	.582	.586	.577
Chicago	59	52	.532	.536	.527
Brooklyn	56	54	.509	.514	.505
CARDINALS	55	56	.495	.500	.491
Philadelphia	37	72	.339	.345	.336
Boston	33	74	.308	.315	.306

Tomorrow's Schedule.

AMERICAN LEAGUE.

New York at St. Louis.
Washington at Chicago.
Philadelphia at Detroit.
Only games scheduled.

NATIONAL LEAGUE.

Cardinals at Brooklyn.
Cincinnati at New York.
Chicago at Boston.
Pittsburg at Philadelphia.

WILLIAMS DEFAULTS TO VINCENT RICHARDS IN NEWPORT TOURNEY

By the Associated Press.

NEWPORT R. I., Aug. 16.—With the score standing at 3—6, 6—2, 5—7 and 4—0, in hi sfavor in the fifth set, R. Norris Williams II defaulted his fifth-round match to Vincent Richards in the invitation tennis tournament today.

The summaries:

FIFTH ROUND.

Howard Kinsey of San Francisco defeated C. J. Griffin of San Francisco defeated C. J. Griffin of San Francisco, 4—6, 6—4, 6—3.

Vincent Richards of Yonkers won from R. Norris Williams II of Philadelphia by default.

Harvey Snodgrass of Los Angeles defeated Robert Kinsey of San Francisco, 6—1, 8—6, 6—3.

B. I. C. Norton of South Africa defeated A. W. Jones of Providence, 6—1, 6—2, 6—0.

Midget Smith vs. Griffith.

By the Associated Press.

ELDORADO, Ark., Aug. 16.—"Midget" Smith, New York bantamweight, and Dick Griffith of Fort Worth, will meet in a 10-round no-decision bout here tonight.

Shocker Scores His First 1923 Victory Over the Yankees, 5-3; Danforth to Pitch During Series

Browns' Spitball Star Holds League Leaders to Six Hits, Three of Them Scratches—Ruth and Ward Hit Home Runs—Austin's Men Concentrate Attack on Hoyt in Third Inning.

By J. Roy Stockton.

Urban Shocker certainly had good reasons for feeling nervous yesterday afternoon. On four previous occasions he had faced the New York Yankees and each time the devastating bats of the league leaders had caused his downfall. It had become common talk among the baseball cuckoos that the Yankees had Urban Shocker's number. "He'll never beat them again," frequently was heard.

And so when Urban the spitball thrower went to the pitching slab in the first game of the series with the men of Miller Huggins there was not a great deal of confidence among the customers. In fact, the crowd acted as though it had come to see a spectacle, rather than a contest. And as the various heroes in the spectacle appeared there were cheers for all.

Babe Ruth was greeted with a loud cheer. Jimmy Austin, making his first appearance at home as the Browns' new manager, was cheered and cheered again. Homer Ezzell, the new third baseman, likewise came in for much encouragement. But everybody was so good-natured and kind to the Yankees that it was hard to believe that here were the same teams which battled so viciously last September, who battled with so much at stake that a Yankee outfielder stepped on the neck of a pop bottle, causing it to spring up and hit him in the forehead.

No Clean Hit in 7 Innings.

At any rate Shocker went out there to try his luck again against the leaders. For seven innings Shocker pitched so effectively that only hits made of Shocker until the eighth inning.

Then to start the eighth inning Whitie Witt crashed a double to right center. Joe Dugan also connected solidly and came within a few inches of knocking a home run. Johnnie Tobin raced to the fence, leaped high into the air and plucked Dugan's wallop out of the air just as it was about to crash against the wire screen, dangerously near the top.

Two Home-Run Drives.

There were groans in the stands at these two wallops and the customers became downright concerned when Babe Ruth followed with a mighty home run to Grand boulevard, his thirtieth of the season. But let no one ever question Socker's courage. He pitched as coolly after that pitch as during the early innings when he was turning back the Yanks in order. He retired Elmer Smith on a fly to Schliebner and Pipp on a line drive to McManus.

Still there was a buzz of excitement and worry in the stands when the Yanks came in for the ninth and final time at bat. And it was not quieted when Aaron Ward lofted the ball into the right field seats. That brought the score to five to three in the Browns' favor and the fans remembered the last game in which Shocker faced the Yankees when an apparent St. Louis victory was turned into a Yankee triumph by one swing of Babe Ruth's bat.

Bob Meusel batted for Scott and Shocker restored confidence by striking out the pinch hitter without giving him a good foul. Gerber made a brilliant stop to retire Schang and Hendricks, batting for Hoyt, ended the game with a pop foul to Ezzell.

Managerial duties and dignity rest lightly on the shoulders and brow of Jimmy Austin. Pepper James was out on the coaching line with all his old time fire and his old line of chatter. Except that there was a bit more of the pleading in his exhortations.

Jim was a dancing dervish during the third inning when the Browns concentrated their attack on Walte Hoyt to score four runs. Schliebner started with a single and Shocker sacrificed. Tobin singled, Gerber singled, Williams singled and Jacobson singled. McManus sent out a sacrifice fly.

Another counter was added in the fifth on Tobin's single, Gerber's sacrifice and Jacobson's single.

Dave Danforth probably will get a chance to work in one of the games of the Yankee series. It also is probable that the afternoon will not be a pleasant one for Davie. Bill Evans is on duty as an umpire and Evans was one of the first ones to make life miserable for Dave. It was Evans who caused Danforth to virtually abandon his half balk motion to first base.

Mrs. Mallory Is Victor in U. S. Net Title Event

Miss Goss Eliminates Mrs. Covell, One of British Team Players.

By the Associated Press.

FOREST HILLS, N. Y., Aug. 16.—Mrs. Molla B. Mallory came another notch nearer her eighth national championship today when she won her way in rather easy fashion to the semi-final round of the title tournament at the Westside club. She disposed of Miss Helen Hooker, youthful Greenwich, Conn., star, 6—3, 6—1. Except for a brief flash of form in the first set Miss Hooker never threatened.

The summaries:

Singles, Fourth Round:

Mrs. Mallory, New York, defeated Miss Helen Hooker, Greenwich, Conn., 6—3, 6—1.

Miss Eleanor Goss, New York, defeated Mrs. Nancy Covell, England, 6—1, 2—6, 8—6.

SHERIFF ORDERED TO SEE THAT FIRPO BOUT IS NOT A PRIZE FIGHT

INDIANAPOLIS, Ind., Aug. 16.—Gov. McCray today ordered Sheriff Georga Snyder of Marion County to be present at the bout here Friday night between Luis Firpo and Joe Downey, to see that the contest does not assume the qualities of a prize fight.

It was pointed out by the Governor that the law permits boxing contests but prohibits prize fights.

SOX FORCED TO SUE FOR RAIN INSURANCE

CHICAGO, Aug. 16.—It rained in New York on April 15 and consequently the White Sox have filed suit against the Eagle Star and British Dominion Insurance Co. for $10,000.

The club bought that amount of insurance against rain and it rained. The owners say that kept down the attendance, but the company retorted that the rain was not responsible for keeping the crowds away.

The Federal Court will have to decide.

Lack of Open Meets Stymies St. Louis Swimmers, Municipal Champion Stephens Declares

Aquatic Star, Who Has Won Local Title for Five Years in Succession, Sees Death of Competitive Game Here Unless More Opportunities Are Offered Athletes.

By Joseph F. Holland.

Charles Francis Stephens, who might be a national champion if local competition were a bit stronger, will be the central figure [illegible] the Marquette Pool, in the only St. Louis aquatic meet of consequence scheduled this year—the annual Municipal Athletic Association championship [illegible] field. Interest suddenly [illegible] and the M. A. A., the only club capable of sustaining the game, [illegible] it up.

Stephens is one of several victims of the loss of interest in swimming here in the last seven years. The boy who won the Western A. A. U. 100-yard backstroke four times finds himself virtually "through" at 24 years of age, for lack of local events in which to compete.

Swimming, as a competitive sport, was stricken with paralysis in 1916. Prior to that time the Missouri Athletic Association supported teams that provided local swimmers of talent with a pool in which they could practice the year round. The M. A. A. has since discontinued its old policy and the municipal and commercially conducted pools barely keep life in the indoor swimming pastime.

Stephens came back from service at the Great Lake Naval Training Station in early 1918 a highly-developed swimmer. He returned to find that the only club in St. Louis that ever fostered the sport, had withdrawn from the field. Fred Potthoff, Ollie Horn, now starring in Chicago; Norbert Raacke and a host of other promising swimmers found that the field of their endeavors was curtailed. Dented the prospect of being sent to national and sectional championships, the men lost interest and swimming sought a place with Tutankhamen.

"No Funds" Stymies Stephens.

Twice in the interval between 1916 and the present day, Stephens won the right to go to the national championships, but each time funds were lacking locally. His efforts were wasted.

Last year he decided, on short notice, to go to the national event at Indianapolis and, with only a limited period of preparation, he finished second in the backstroke event to Hall of Brooklyn.

Stephens has won the 100-yard dash event in the municipal meet for the last five years. Without going through a great deal of training he has completed the dash consistently in 60 seconds, which is only about eight seconds below world's championship grade.

"Swimming here," Stephens said last night at the Marquette Pool, where he is a city life guard," has fallen away until now it is indulged in principally to escape the summer heat. Young boys are developed and they come along rapidly until they make good records in the municipal meets and then they lose interest. They can't progress any further and there is no reward for making unusual records.

Even M. A. A. Loses Interest.

"In the days when the M. A. A. sponsored swimming, it boomed here. We had a relay team that came within one and a fraction seconds of the world's record on one occasion, and we were just kids then. St. Louis looked forward to a national ranking in the swimming [illegible] it was produced only once in [illegible] but Horn, Potthoff, Raacke and others you might name gave great [illegible]se. Horn has gone to Chicago, Raacke is not actively engaged anymore, and Potthoff and myself are part in the municipal meet once in about all.

"Competitive swimming has so many other sports in this [illegible] is dead. It wouldn't take a [illegible] to revive it. Just a little interest on the part of men who could [illegible] they cared to, would bring the [illegible] back in a short time. But [illegible] there is no prospect of it."

The five events of major [illegible] ance on the program, tonight, [illegible] 100-yard dash, the 100-yard [illegible] strokes, the fancy diving [illegible] the 440-yard swim and the [illegible] 100-yard dash. As soon as they [illegible] concluded, swimming will [illegible] hibernation for another year—[illegible] as Stephens says, the men who help will see their way clear to [illegible]

Anderson Beats Lacoste in Davis Cup Singles Match

Australian Captain Gains Point for Team Finals with France.

By the Associated Press.

BROOKLINE, Mass., Aug. 16.—James O. Anderson, veteran [illegible] of Australia's Davis Cup team, defeated Rene Iacoste, French [illegible] boy champion, in straight sets in first match of the final round here today. The boy's showing, regarded as remarkable against more experienced opponent, scores were 7—5, 6—3, 6—4.

PLAYS IN 400 SUCCESSIVE GAMES FOR WATERBURY

Special to the Post-Dispatch.

WATERBURY, Aug. 16.—Baseman Shorty Lang last week completed a record of having played 400 consecutive games. He joined Waterbury at the start of 1921, and has not missed a game with him since. He holds another record, of hitting safely in 34 straight [illegible] in 1921.

BERNE
One of the New
ARATEX
WEB-PIQUE 35¢ each
COLLARS 3 for $1.00
Made by the Makers of ARROW COLLARS

Cars and clothes unlimited—

A suit of fine woolen, custom tailored
$45 to $60

Many of the men who are Losse patrons can amply afford to drive whatever car they desire—or wear whatever clothes meet their fancy.

They pick the cars that give them all that they believe a car can give them. They choose Losse clothes for the same reason. They demand of their cars and clothes the utmost; but not necessarily the top rung in price.

J. J. Losse Progressive Tailoring Co.
807 & 809 North Sixth St.

Swope Men's Oxfords
Startling & Extraordinary Reductions

$5

In order to effect a final clearance we offer men's Sport Oxfords, Golf Oxfords and 400 pairs of tan and black Street Oxfords which formerly sold at much higher prices, at $5.

Not every size in each style but all sizes in the group as a whole

This is the greatest bargain we have ever offered St. Louis men.

Swope Shoe Co.
OLIVE AT 10TH ST.

Dave Danforth Is an A.B. and a D.D.S. Indicating That David Is a Pitcher of High Degree

...boggan ...Stymies ..., Municipal ...ens Declares

...e for Five Years In Stu... Game Here Unless ...red Athletes.

...nd, ... national champion swimmer ... the central figure tonight ... ic meet of consequence ... Association championships. ... interest suddenly collapsed ... M. A. A., the only club ... sustaining the game, ... decline in the pastime was ...te and precipitate. It has ... steadily until today, if ... the two Meramec River swim... and women, the municip... the only aquatic event ... even casual interest. ... confident that St. Louis ...ave produced several chan... the work done by the M. ... years ago had been carried ...ourse a Johnny Weissmuller ...peed only once in 20 years. ...o, Potthoff, Raacke and oth... might name gave great prom... ...n has gone to Chicago ...is not actively competing any... ...d Potthoff and myself take ...he municipal meet and that's ...d.

...petitive swimming, just like ... other sports in this section. ... It wouldn't take a pulmotor ...e it. Just a little interest on ... of men who could help, it ...red to, would bring the game ...a short time. But apparently ... no prospect of it."

...ive events of major import... the program, tonight, are the ...d dash, the 100-yard back... the fancy diving exhibition ...-yard swim and the women's ...t dash. As soon as they are ...ed, swimming will resume in ...tion for another year—unless ...hens says, the men who can ...ll see their way clear to do it.

...lerson Beats ...zoste in Davis ...p Singles Match

...lian Captain Gains First ...t for Team Finals With France.

...Associated Press. ...OKLINE, Mass., Aug. 16.— ... O. Anderson, veteran leader ...tralia's Davis Cup team, de... Rene Iacoste, French school... ...ampion, in straight sets in th... ...atch of the final round play... ...day. The boy's showing was ...ed as remarkable against his ...experienced opponent. The ... were 7—5, 6—3, 6—4.

...S IN 400 SUCCESSIVE ...MES FOR WATERBURY

...to the Post-Dispatch. ...ERBURY, Aug. 16.—This ...n Shorty Long last week com... ...a record of having played ... ...secutive games. He joined Wa... ...at the start of 1921 and has ...ssed a game with his club ...He holds another record, that ...ng safely in 34 straight games

...fords ...eductions

...ve offer ...and 400 ...s which ...t $5.

...ve ...n.

...Dempsey Has Not Yet Put Name to Firpo Contract

...ard Has Not Yet Applied for License to Hold Title Fight Sept. 14.

...OUT O K, PROMOTER SAYS

...ke Wants to Bet $25,000 ... Will Be Next Light-weight Champion.

...y Leased Wire From the New York ...Bureau of the Post-Dispatch.

...NEW YORK, Aug. 16.—Old Dame ...mor is beginning to flirt outrage... ...with the Dempsey-Firpo fight, ...duled for Sept. 14 at the Polo ...unds. Now she has it that Demp... ...hasn't yet signed a contract to ...ht the Argentino. Whether or ... Dempsey actually has signed a ...ract appears to make little dif... ...ce, because Jack Kearns and ...psey both have given their ...d that they would go through ...with the match on that date.

...Jack Kearns, when asked about ...this last night, replied: "Every... ...g's O K. Rickard and I have ...thrashed out everything thoroughly ...and to our mutual satisfaction, and ...we have agreed on all terms and all ...details. There isn't the slightest ...hitch nor do we anticipate any."

...The things that seem to furnish ...foundation for the old dame to ...work about are the facts that neither ...Kearns nor Dempsey has yet ...applied for a renewal of their li... ...with the boxing commission in ...this State, nor has Rickard made ...formal application for a license to ...hold the bout.

...Everybody connected with the ...Dempsey end of the affair declares ...everything is O K and the bout will ...be held as scheduled. Firpo's de... ...nation, when the date was first an... ...nced by Rickard, that he would ...refer to have more time also served ...as basis for the various rumors. ...However, when questioned, all ...parties concerned reiterate that ...everything is O K." And there ...they are.

Mr. Dundee Is Indignant.

...Johnny Dundee, who meets Benny ...Leonard at the Yankee Stadium ...Sept. 5, for the world's lightweight ...championship, is incensed at the re... ...orts circulated around town by the ...friends of the lightweight champion ...to the effect that Leonard will ...knock him out before the tenth ...round has been reached.

...Johnny has a certified check of ...$5,000 to wager that Leonard can... ...not knock him out, nor even knock ...him down. Dundee will bet his $25,... ...000 at the prevailing ringside odds ...that he will become the world's ...lightweight champion on the night ...of Sept. 5.

...The interest created in this bout ...by the intense rivalry of the follow... ...ing of both men is remarkable. More ...bets have been made on this contest ...than any match in recent years. The ...majority of boxing fans have made ...Leonard a slight favorite, but the ...followers of Dundee money is rapidly ...forcing the price to even money.

Greb Favored Over Wilson.

...Harry Greb is the favorite over ...Johnny Wilson in their battle at the ...Polo Grounds on the night of Aug. ...There is plenty of Wilson money ...in sight, but the champion's backers ...want big odds.

...Frank Marlow, manager of the ...champion, declared today that the ...friends and admirers of Wilson ...would take every dollar of Greb ...money to be had.

...A group of Wilson admirers in ...Boston have formed a pool and have ...sent a representative to Pittsburg, ...Greb's home town, to lay $25,000 at ...the best odds available.

...The pool managers are trying to ...get 2 to 1, but expect to get the ...money down at an average of 5 ...to 2.

...It was reported yesterday that a ...few bets had been made at even ...money that Wilson would go the ...limit. One wager of 5 to 1 was made ...that Wilson would stop Greb.

...EN GAMES ON GRID CARD OF SEWANEE UNIVERSITY

...Special to the Post-Dispatch.

...SEWANEE, Tenn., Aug. 16.—Sewa... ...nee's 1923 football season has been ...announced practically complete, by ...authorities in charge for the ap... ...proaching campaign.

...Many lettermen of last year's team ...are expected to return, including ...Blood" Miller, mentioned by many ...for an all-Southern end; and Pow... ...ell, swift moving little quarter... ...back.

...Bill Coughland, star back for the ...last four seasons, will not return and ...neither will Roger Murray, another ...All-Southern man, picked by many ...as a tackle.

...The schedule is announced as fol... ...lows:

...Sept. 23—Carson-Newman College at ...Sewanee.

...Sept. 29—Howard College at Se... ...wanee.

...Oct. 6—Southwestern Presbyterian ...University at Sewanee.

...Oct. 13—Texas A. & M. at Dallas, ...Texas.

...Oct. 20—University of Alabama at ...Birmingham.

...Oct. 27—Oglethorpe University at ...Atlanta.

...Nov. 3—University of Chattanooga ...at Chattanooga.

...Nov. 10—Center College at Mem... ...phis.

...Nov. 17—Pending.

...Nov. 29—Vanderbilt University at ...Nashville.

...The coming season represents the ...first real "away-from-home" season ...that Sewanee has staged in several ...years, playing six of their games on ...foreign soil while another is yet ...pending and will probably be played ...away from home, authorities say.

Crowds Flock to View Firpo, Who Sees Wall Street But No Money

NEW YORK, Aug. 16.

SOMEBODY told Luis Angel Firpo that there was more money in Wall street than there was in the fight game. To prove it, the South American fighter made his first visit to the Street, yesterday, and went away keenly disappointed.

He not only did not find or see any money, but it is said that a prominent broker tried to touch Luis for $2. He can't understand English and the broker was disappointed.

When Firpo arrived in front of the offices of J. P. Morgan & Co. he momentarily halted and said something aloud, which his interpreter said meant: "Oh, gosh! Ain't that grand!"

News of the fighter's visit soon spread about the district and the police had a busy hour clearing the streets.

"Firpo Will Last About One Round"

Dempsey Will Beat Argentino Quickly, in Opinion of Culnan, Weinert's Manager.

By Fair Play.

(Copyright, 1923.)

NEW YORK, Aug. 16.—Babe Culnan, who manages Charley Weinert, the frequently horizontal Adonis, said today he thinks Jack Dempsey will dispose of Luis Firpo in one round.

This may be pique, arising from the spectacle which the Babe was compelled to face on Monday when his erstwhile meal ticket lay prone as a result of contact with Senor Luis' big fists. But whatever may have been Culnan's motive in making so positive a statement concerning Firpo's chances against the champion, it does seem that the fight must have been "on the level."

Otherwise, if Weinert had gone into lay down and thus make Firpo look good, Culnan would have been, sounding the praises of the Argentino instead of knocking him as he is doing.

Reasoning in this way the outbursts of praise of Firpo which Jess Willard is singing as he moves West, have a bad look. Looks as if the only thing we can do will be to await the big night at the Polo Grounds in September when Luis faces a man about whom there can be no suspicion.

Jimmy De Forest tells the writer that the Pampas prodder has got all the psychology in the world. He has not a thought in his head that he is a man living who can outmaul him and this will stand him in good stead, when he faces Dempsey.

Bermondsey Billy Wells, who was one of Jack's sparring partners at Great Falls, is one expert mixer who believes that Jack has not lost his punch.

"I don't care what Dempsey showed in the ring at Shelby," writes Billy. "You accept my word that Dempsey's wallop is as powerful as it ever was."

ILLINOIS LETTER MEN MAKE GOOD AS COACHES

Special to the Post-Dispatch.

URBANA, Ill., Aug. 16.—The list if Illinois University athletes who have succeeded as coaches is a lengthy one.

Some of the "I" men now in coaching positions are:

Don Peden, football and baseball coach, Ohio University, Athens, Ohio.

Floyd C. Dougherty, baseball coach, Connecticut Wesleyan, Middletown, Conn.

Milton M. Olander, football coach, Western State Normal College, Kalamazoo, Mich.

E. O. Rundquist, assistant football coach, Occidental College, California.

Clarence Ems, football line coach, Southwestern University, Georgetown, Tex.

Jack Crangle, football coach, St. Viators College, Bourbonnais.

W. S. Collins, coach, Northwestern College, Naperville.

George D. Bronson, director of physical education of public schools, Houston, Tex.

W. H. Halas, baseball coach, St. Mary's College, Emmetsburg, Md.

C. F. Crossley, coach and director of athletics, Quincy.

T. E. Royal, coach and director of athletics, Fond du Lac, Wis.

D. D. Wilson, football coach and director of athletics, Appleton, Wis.

Sam Hill, football coach, Fairmount College, Wichita, Kan.

Ralph Fletcher, football coach and director of athletics, East High, Aurora.

J. P. Sabo, football coach and director of athletics, West High, Aurora.

Bob Fletcher, football coach and director of athletics, Findlay, O.

Ross Petty, director of athletics and coach, Watseka High School.

John Depler, assistant football coach, Columbus University.

Tom Johnson, coach and director of athletics, Waite High School, Toledo, O.

C. C. Dillon, coach and director of physical education, La Junta, Colo.

R. W. Linden, football coach, New Trier High School, Kenilworth.

J. S. Prescott, coach and director of athletics, Fort Lauderdale, Fla.

G. F. Senneff, football coach, Moline High School.

H. B. Tabor, coach and director of physical education, Benton.

R. P. Dvorak, swimming coach, Urbana High School.

E. F. Partridge, coach and director of athletics, Cornell High School.

Leon Arbuckle, baseball coach, Rice Institute, Houston, Tex.

DENVER TURNS BACK SHORTSTOP TO GLEASON

By the Associated Press.

DENVER, Colo., Aug. 16.—Louis Rosen, shortstop, has been returned to the Chicago White Sox and Barney Kerns, utility infielder, now with the Salt Lake City club of the Coast League, has been signed for the berth by the Denver (Western League) team, it was announced here today. Kerns will join the Denver Club at Sioux City.

Giants and Yanks Likely to End Season With 100 Victories Each

McGrawmen Need 28 More to Give Them Final Standing of 100 Won, 54 Lost, a Percentage of .664—Yankees Can Lose 17 and Win 30.

By John B. Foster.

(Copyright, 1923.)

NEW YORK, Aug. 16.—With the finish of the major league season just six week away the two front runners, the New York clubs, appear to have a big advantage over the other clubs to retain positions right down to the finish. If the Giants win 28 more games and the Yanks 32, which would simply be maintaining the ratio at which they have beeen playing to date, they are almost certain to be winners.

Here is the simplest way to figure on the chances of the two New York teams:

The Giants, before today's games, have 72 victories and 40 defeats. To continue winning at the same ratio, which is not an impossible one, they must finish the season with 28 more victories. That would give them an exactly even 100 games won and 54 games lost, with a percentage of .664.

That isn't very far away from the percentage train on which they are traveling now. From now until the finish of the season, by winning 28 games and losing 16, they are as reasonably sure of the championship as the sun is of shining. They may have an awful break and drop 10 to 11 games in a row but it does not look that way. That, too, is the only way in which they can be beaten.

Pass on next to the Yanks. They have 70 victories and 37 defeats. That gives them 47 games to play. If they win 32 and lose 15 they will be playing about the same quality of baseball they have played all season. That will give them 102 victories and 52 defeats. Not far from the total of the Giants.

As the teams have played to some extent identically alike in their respective races, the Giants having just a trifle the harder fight, it would be logical to expect them to finish with the Yanks, perhaps a little better off than their neighbors.

The foregoing is absolutely a perfect index to the finish of the championships barring the collapse of either New York team or both, and, of course, you cannot demonstrate a collapse by figures until the collapse takes place. Furthermore, both leaders seem to have gone by the stage of collapse.

It was suggested when the season began that 95 games would win the championship of 1923. That estimate was made on a closer race than has actually taken place.

It is within the possibility of both New York teams to win 100 games each. The Yanks, going as they were a few weeks ago, could have won more than 100 games with ease.

Already the impression is abroad that the two New York teams will win again and it will be very hard to keep players in other clubs up to their knitting with the prospect that it will avail them nothing. This will be especially true of teams in the second division.

DESCAMPS GROOMING ENGLISH HEAVYWEIGHT AS A TITLE PROSPECT

Special to the Post-Dispatch.

PARIS, Aug. 16.—It is not news that Francois Descamps is grooming a Britisher for the heavyweight title, but what Francois has to say about his find is, if not news, interesting and amusing.

Francois says:

"Just a little secret, when Georges Carpentier has put away his gloves and the time for him to do so is almost due—I shall not pass out of boxing. Oh, no. For, entre nous, I have come across a very big English youth who has convinced me that, maybe in three or four years he will be heavyweight champion.

"I propose to take him to America and have him educated in the ring of that country, and if my present plans hold good I shall bring before you an Englishman with small limits to his capacity to box and fight. No greater pleasure could I know than to come to you as Francois Descamps, a Frenchman, manager of the best fighter in Britain.

BUTCH AN EVEN MONEY SHOT TO BEAT BURMAN, CHICAGO REPORT SAYS

CHICAGO, Ill., Aug. 16.—George Butch, the St. Louis featherweight, who has been taking Chicago by storm, has been made an even money choice for his 10-round bout tomorrow night at Aurora, with Joe Burman of Chicago, the so-called "world's bantamweight champion in New York State."

Burman is conceding Butch about four pounds in weight. In addition to this handicap, Burman has not fought since May, whereas Butch has been battling regularly every two weeks.

This bout shares spotlight honors with another 10-rounder between Jock Malone of St. Paul and Tillie (Kid) Herman of the Pacific Coast.

Who's Who *In Baseball Today*

(Including games of Aug. 15.)

LEADING BATTERS.

American.	Pct.	National.	Pct.
Ruth N Y	.395	Hornsby St L	.405
Heilmann Det	.394	Wheat Brk	.382
Speaker Clev	.365	Bottom'y St L	.368
Jamieson Clev	.361	Fournier Brk	.367
J. Sewell Clev	.355	Frisch N Y	.355

MOST HOME RUNS.

Ruth N Y	30	Williams Phil	29
Williams St L	21	Miller Chi	16
Heilmann Det	13	Fournier Brk	16
Hauser Phil	13	Hornsby St L	14
Brower Clev	13	Meusel N Y	13

MOST RUNS.

Ruth N Y	107	Young N Y	97

MOST STOLEN BASES.

Collins Chi	35	Grantham Chi	33

MOST SACRIFICE HITS.

Collins Chi	33	Duncan Cin	23
		McInnis Bos	23

MOST DOUBLE PLAYS.

Washington	114	Philadelphia	122

MOST RUNS (Teams).

Cleveland	649	New York	663

FEWEST OPPONENTS' RUNS.

New York	457	Cincinnati	444

LEADING PITCHERS.

	W.	L.		W.	L.
Smith Clev	8	2	Ryan N Y	9	1
Jones N Y	14	6	Luque Cin	18	5
Pennock N Y	11	5	Adams Pitt	10	4
Cole Det	6	3	Alexan'r Chi	17	7
Shock'r St L	17	9	Morrison Chi	12	5

TIRABOCCHI HONORED BY CITY OF CALAIS

By the Associated Press.

CALAIS, Aug. 16.—Enrique Tirabocchi, the Argentine who broke the time record for the English Channel swim, has been awarded a medal by the City of Calais. He has also been made an honorary citizen.

Wonderful! Fragrant! —It Certainly Is!

in the big tin-15¢ everywhere

PEARL BENBOE WINS FEATURE TROT EVENT OF GRAND CIRCUIT MEET

By the Associated Press.

TOLEDO, O., Aug. 16.—Pearl Benboe, Tom Murphy's sensational entry, captured the Toledo Blade Stake of $2000 when she led the field of 3:12 trotters in the first two heats of the feature event of yesterday's card in the Grand Circuit meeting at Fort Miami track. Nat Ray sent Davenport to the front early in the second mile, but Murphy let out his mare at the draw gate, coming up through the field to win by a nose.

Ethelinda, with Cox up, won the Zenobia Stake for 2:12 trotters, by taking the last two heats, Eugenia Harvester finishing first in the initial heat.

The 2:04 pace went to the Veteran Johnnie Quirk, who took the first two heats, stepping the second mile in 2:03¾. Logan Hedge Wood was second and Roger C. third.

The 2:08 pace went to Easter Belle, which McMahon whipped in ahead of Harry Gray's Maybelle's Direct in the second and third heats, after Gray's entry won the first mile.

Sanarado, star pacer of the Geers stable, which holds the world's record for gelding on half-mile tracks, failed in his attempt to beat two minutes flat against time. The Veteran Geers drove the gelding to the wire in 2:02.

SPORT BRIEFS

NEW YORK—Luis Angel Firpo, challenger for the heavyweight crown, left for Indianapolis, where he will meet Joe Downey in a 10-round bout Friday night.

MONTREAL—Kid Roy of Quebec, featherweight, was awarded the decision over Joie Fox, champion featherweight boxer of England, in a 10-round fight.

Greenfield's

Final Clearance

of Men's and Young Men's fine custom-tailored

3-Piece Wool Suits

Nine hundred and forty-five men's and young men's suits in broken sizes, taken from our own carefully selected stocks and put in two special lots, at ***greatly reduced prices.***

Values up to $40 in this sale **$23.75**

Values up to $50 in this sale **$29.75**

Many With EXTRA Trousers

The models are in two and three button coats. Full back and some semi-form fitting. Also Norfolk styles.

Most of these suits are one-fourth and one-half lined, suitable for year-'round wear.

The values are so unusual that we are confident they will interest you, and suggest you make your selections early, while stocks are complete.

See Reductions on All Other 3-Piece Wool Suits and Tropical-Weight Clothes

Greenfield's
Olive at Eighth

Store Hours—8:30 A. M. to 5 P. M. **Saturdays, 8:30 A. M. to 5:30 P. M.**

STRENGTH SHOWN IN MORE ACTIVE STOCK MARKET

Short Covering Partial Factor — Even Oils Steady — French Exchange Rate Rallies — Bonds Steady.

By Leased Wire From the New York Bureau of the Post-Dispatch.

NEW YORK, Aug. 16.—The Evening Post in its copyrighted financial review today says:

"Continued and persistent strength in stock prices easily was the feature of today's markets. This strength was apparent from the start and testified to the more optimistic feeling which now pervades the financial district. Short covering plainly played an important part in the advance but new commission house buying also was reported. Even the oils were steady, but a number of the industrial leaders gained a point or more. Total sales ran up to about two-thirds of a million. Bonds were steady and the rate on call money held at 4½ per cent until near the end of the fourth hour, when it was increased to 5 per cent.

French Francs React.

"A strong recovery in French francs was the feature of the foreign exchange market. This recovery developed early and brought the price up from the low of 5.42¼ cents, touched last night, to 5.55 cents. German marks meanwhile were weak, losing six points at 30 cents to the million, a circumstance which led some to a belief that German short covering in francs was under way. Belgian francs were 2 points higher at 4.45 cents and the pound sterling continued to hold steady in the neighborhood of $4.57. The other Europeans were irregular, several of the former neutrals rallying well after early weakness. Business was in fair volume and the market had the appearance of moving with regard to its technical position rather than to any new developments in the general situation.

"Fairly wide fluctuations occurred in the principal commodity markets without much change as a net result. A decline in the Liverpool cotton market resulted in rather heavy liquidation in that commodity at the start on this side of the water. After the October future had declined to 24.05 cents, however, prices rallied well, continuation of hot, dry weather in the Southwest being a supporting factor. As a result, October was able to show a net gain of 7 points at a late price of 24.45 cents.

"In wheat the movement was reversed, early strength on account of the Department of Agriculture's estimate of a reduction of 15½ per cent in acreage being followed by a profit-taking and a liquidating movement in the afternoon, which wiped out the day's advance. September, in fact, closed ¼ of a cent lower at $1.30¾.

Foreign Bank Statement.

"No very remarkable changes are shown by this week's foreign bank statements. The Bank of England's ratio of reserve is nearly 1 per cent higher at 18.9 per cent, chiefly because of a reduction of £1,262,000 in circulation. This change in turn probably represents a normal shrinkage in currency requirements following a holiday. Changes in the French banks statement are relatively insignificant. Advances to the state have remained stationary."

Foreign Exchange

NEW YORK, Aug. 16.—Following is list of quotations in the foreign exchange market:

England—Sterling (D) $4.56⅝; (C) $4.57. Quotations in cents (D) demand; (C) cable.
FRANCE—Franc (D) 5.54 (C) 5.54½.
ITALY—Lira (D) 4.30½ (C) 4.31.
BELGIUM—Franc (D) 4.45 (C) 4.45½.
GERMANY—Mark (D) .00003 (C) .000032
HOLLAND—Florin (D) 39.37 (C) 39.40.
NORWAY—Krone (D) 26.65.
SWEDEN—Krone (D) 26.65.
DENMARK—Krone (D) 17.56.
SWITZERLAND—Franc (D) 18.15.
SPAIN—Peseta (D) 13.57.
GREECE—Drachma (D) 1.76.
POLAND—Zloty (D) 14.40.
CZECHO-SLOVAIA—Crown (D) 2.92¼.
AUSTRIA—Krone (D) .0014¼.
RUMANIA—Leu (D) .40.
ARGENTINA—Peso (Spot) 33.12.
BRAZIL—Milreis (D) 10.
MONTREAL—Dollar (D) 98 23-32.
JUGO-SLAVIA—(D) .0106¼.

Special to the Post-Dispatch.

NEW YORK, Aug. 16.—The New York Federal Reserve Bank at noon Aug. 15 certified the following rates, in the new York market for cable transfer, payable in foreign currencies of the countries listed.

Country.	Rates.	Country.	Rates.
Austria	$ .0000014	Jugo-Slavia	.0105⅝
Belgium	.0432	(1) China	.7197
Bulgaria	.009333	(1) China	.7121
Czecho-Slov	.0292⅜	(1) China	.6953
Denmark	.1807	(1) China	.7225
England	4.5694	(2) China	.5198
Finland	.027725	(3) China	.5017
France	.0550	(4) China	.5038
Germany	.00000035	(5) China	.5035
Greece	.017233	India	.3036
Holland	.3931	Japan	.4852
Italy	.0430	Singapore	.5258
Norway	.1865	Canada	.9771⅞
Poland	.0000041	Cuba	.9938⅜
Portugal	.0416	Newfound'd'd	.9746⅝
Rumania	.0042⅜	(6) Arg'tina	.7439
Spain	.1369	Brazil	.1049
Sweden	.1668	(7) Chile	.1236
Switzerland	.1804	Uruguay	.3450

(1) Tael. (2) Hongkong dollar. (3) Mexican dollar. (4) Tientsin or Fuyang dollar. (5) Yuan dollar. (6) Gold. (7) Paper peso.

Boston Stock Market

Special to the Post-Dispatch.

BOSTON, Aug. 16.—Following is a list of today's highest, lowest and closing prices for the most active stocks dealt in here:

	High.	Low.	Close.
Allouez	4	4	4
A T & Tel	122¾	122¾	122¾
Boston & Albany	147	147	147
Boston & Me	7⅜	7⅜	7⅜
Boston-Elevated	79¾	79¼	79¼
Calu & Arix	48¾	48¼	48¾
Calu & Hecla	41¼	41¼	41¼
Carson Hill	1	1	1
Copper Range	27¼	27¼	28
Davis Daly	2	2	2
East Butte	34¾	34¾	34¾
Eastern S S	77¾	73¾	77
Flood Rubber	104	104	104
Island Oil	104	104	104
Isle Royale	21	21	21
Mb McNeil & L	7	6¾	6¾
Mass Gas	51¾	51	51¾
Mohawk	41	41	41
New Cumberland	17¾	17¾	17¾
New Cornelia	17¾	17¼	17¾
N Y N H & H	21¾	21¼	21¼
Old Colony	69	68	68
Osceola	71¼	71¼	71¼
Pacific Mills	88¾	88	88
Rex Mch	40	40	40
do pfd	75¾	75¾	75¾
Swift Internat	18¾	17¾	18¾
Utility	50	50	50
U S Smelt	23¾	23¼	23¼
U S Smelt pfd	48¾	48¼	47¾
Utah Metal	24	23¾	23¾
Victory Oil	24	23¾	23¾
Winthrop	24	24	24
Wolverine	17	17	17
Ilmona	65	65	65

NEW YORK STOCKS

Special to the Post-Dispatch.

NEW YORK, Aug. 16.—Sales to 2 p. m. on the New York Stock Exchange today were 489,600 shares, compared with 422,800 yesterday. Sales to noon were 343,300.

Following are today's high, low and closing prices for stocks on the Stock Exchange. Net changes for the day are also given:

Stocks and Annual Dividend.	Rates.	High.	Low.	Close.	Net Ch'ge.
INDUSTRIALS					
Adams Exp 5		70¼	70¼	70¼	— ¼
Adv Rumm pfd 3		32½	32½	32½	— ½
Air Reduc 4		64⅝	63½	64⅜	+2⅜
Ajax Rubber		7	6⅝	6⅝	— ⅛
Allied Chem 4		65¾	64⅜	65	— ⅜
Allied Chem pfd 7		105¼	105¼	105¼	— ⅛
Allis Chalmers 4		42½	42⅛	42⅛	— ⅜
Am Agr Chem		12⅝	12⅛	12⅝	— ⅛
Am Agr Chem pfd		31¼	31	31¼	+1⅛
Am Bank Note 4		81⅜	81¼	81½	— ⅛
Am Beet Sug		27⅞	27¼	27⅜	— ⅛
Am Bosch M		34	34	34	+2
Am Br Shoe 4		70¼	70¼	70½	+ ¼
Am Can 5		94⅜	92⅝	94	+1⅝
Am Can pfd 7		109¼	108¾	109¾	— ⅛
Am Chicle		11¾	11¼	11¼	— ⅜
Am Cotton Oil		5¾	5	5¼	+ ⅛
Am Cotton Oil pfd		17	16¾	17	+ ⅛
A H & L pfd		7	7	7	— ⅛
A H & L pfd		36⅝	34½	36⅝	+ ⅛
Amer Ice 7		95	94	94	+ ⅛
Am Int Corp		19	18	18⅝	— ⅛
Am Lin Oil pfd		35½	35½	35½	+2½
Am Radiator 4		78⅝	78⅛	78⅛	— ⅛
Am Safe Raz 2.50c		12	12	12	— ⅛
Am Ship & Com		13	11½	11½	— ⅛
Am Sugar		58⅝	58	58⅝	— ⅛
Am T & T 9		123	123	123	— ⅛
Am Tob 15		145	145	145	— ⅛
Am Tob B 15		143	143	143	+1⅜
Am Tob pfd 6		102	102	102	— ⅛
Am W Wks pfd 8		59⅛	59¼	59⅝	— ⅛
do 7 pct pfd		89	89	89	— ⅛
Am Wool		85¾	85¼	85¼	— ⅛
Am Wool pfd 7		100⅞	100⅞	100⅞	— ⅛
Assets Realiza					
Ass'd D Gds 4		85⅜	81	82⅜	— ⅛
Atlas Powder		53¾	53¾	53¾	+2⅛
Atl Gulf & W I		13½	13¼	13¼	— ⅛
Austin Nichols		21	20¾	21	+ ⅛
Barnsdall A		10	10	10	— ⅛
Barnsdall B		10	9⅞	9⅞	— ⅛
Bayuk Hr pf ct 8		97	97	97	— ⅛
Beech Nut 2.40		65¼	65¼	65¼	— ⅛
Booth Fish		5¾	5¾	5¾	— ⅛
do pfd		30	30	30	+5
Brk Edison 8		110¼	110¼	110¼	— ⅛
Burns Bros A 10		112¾	111¼	111½	— ⅜
Burns Bros pfd 7		25	24½	24½	— ⅛
Butterick Co		20¾	20¼	20¼	— ⅛
Calif Oil		⅞	⅞	⅞	— ⅛
Cal Pkg 6		79¼	78¾	78¾	— ⅛
Cal Pet 1st		18⅛	18	18	— ⅛
Cal Pet pfd 7		96¼	96¼	96¼	— ⅛
Cent Leather		16⅜	16⅛	16⅛	— ⅛
do pfd		63¼	61¾	62¾	— ⅛
Chandler M C 6		51¼	50⅜	50⅜	— ⅛
Chiefs-Peabody 5		66¼	65¼	66¼	— ⅛
Coca Cola 7		78¼	77¼	77¾	— ⅛
Columbian Carb 4		46	46	46	— ⅛
Col G & E 2.60		34⅝	34½	34½	— ⅛
Col Graph					
Comwlth Pwr A		30	30	30	— ⅛
Com Solvent B		24	24	24	— ⅛
Comput T R 6		74	73¼	74	— ⅛
Cons Cigar		61	60	60	— ⅛
Cons Gas 5		61¾	61¼	61¼	— ⅛
Cons Textile		10¼	10¼	10¼	— ⅛
Contin Can 3		47	46¾	46¾	— ⅛
Cont Mot		7	7	7	— ⅛
Corn Prod 7	7½	123⅜	122	123	— ⅛
Crucible Steel 4		64	63¼	64	— ⅛
Cuba C Sugar		10¼	10¼	10¼	— ⅛
do pfd		24¼	24¼	24¼	— ⅛
Cub-Am Sugar		24⅝	24⅜	24⅜	— ⅛
Cuban Dom Sug		4¼	4¼	4¼	— ⅛
Cuyamel F 1		63¼	61¾	62¾	+1⅛
Davison Chem		45¾	45¼	45¼	— ⅛
Del Lack & W 5		102¾	102¾	102¾	— ⅛
Douglas 1		13⅜	13⅜	13⅜	— ⅛
Dupont 6		122¾	120¾	121¾	— ⅛
Eaton Axle 65c		24¼	24¼	24¼	— ⅛
Edison El Ill 7½		102	101	101	— ⅛
do pfd 5		58¾	58¾	58¾	— ⅛
Elk Horn Coal pfd		30½	30½	30½	— ⅛
Endi John pfd		68¾	68¼	68¼	— ⅛
do pfd 7		115	115	115	— ⅛
Fairbanks M pfd 8		72¾	72¾	72¾	— ⅛
Fidelity P 6		107¼	107	107	— ⅛
Fisher Body C 10		160¾	159	160	— ⅛
Flak Rub		4	4	4	— ⅛
Fleischmann 3½		44¾	43	44¼	— ⅛
Foundation Co	6	75	74	75	— ⅛
Freeport Tex		111¾	111¼	111¾	— ⅛
Gen Asphalt		25¾	24¾	24¾	— ⅛
Gen Baking 4		78	78	78	— ⅛
Gen Elec 4		179	177¾	178¾	— ⅛
Gen Elec spec 60c		143	143	143	— ⅛
Gen Motors 1.20		15¾	14¾	15	— ⅛
do pfd 6		90¼	89¾	90	— ⅛
do 6 pct pfd		81	80	80	— ⅛
Gimbel Bros		45	45	45	— ⅛
Goldwyn Corp		16¾	16¾	16¾	— ⅛
Goodrich Rub		23¾	23¼	23¼	— ⅛
Goodyear T pfd		46¾	46¼	46¼	— ⅛
Gt West Sug pf 7		102⅜	102⅜	102⅜	— ⅛
Guantanamo S pf		84	84	84	— ⅛
Hartman Co 7		83¾	83	83¾	— ⅛
Hayes Wheel 3		25½	25½	25½	— ⅛
Household Pr 3		30⅝	30¼	30¼	— ⅛
Houston Oil		45	44¾	45	— ⅛
Hudson Mot 2½		24¾	23¾	24	— ⅛
Hupp Mot 1		10	10	10	— ⅛
Int Cem		4¾	4¾	4¾	— ⅛
Int Harv		4¾	4¾	4¾	— ⅛
Int Agr					
Int Com 3		34¾	34¾	34¾	— ⅛
Int Harv 5		76	75¾	75¾	— ⅛
Int M M		8⅝	8⅝	8⅝	— ⅛
Int M M pfd		50¼	50¼	50¼	— ⅛
Int Paper		34¾	34¾	34¾	— ⅛
Inv Oil		8¾	8	8¼	— ⅛
Island Oil		4	4	4	— ⅛
Jewell Tea		18¾	18¾	18¾	— ⅛
Jones Bros 4		59¼	57¾	59	+1⅛
Kan & G Co		4¾	4¾	4¾	— ⅛
Kay & Co J		32¾	32¾	32¾	— ⅛
Kay & Co 1st		98¾	98¾	98¾	— ⅛
Kinney G R		55¾	53	55¾	+1⅛
Kresge S		217	215	216	+ ¼
Lacleds G 10	11	81	81	81	— ⅛
Lee's Inc 1		6⅝	6⅝	6⅝	— ⅛
Loft Inc		6	6	6	— ⅛
Loose-Wiles		46	45	46	— ⅛
Mack Truck 4		76¾	75¾	76¾	— ⅛
Macy R H 2		82¾	82¼	82¼	— ⅛
Mallinson		24¾	23¾	24¼	— ⅛
Manhat El S 4		39	38	39	+2
Manhat Sh		48¾	48¼	48¾	— ⅛
Marland Oil 4		28⅝	28⅜	28⅜	— ⅛
Mar-Par Cor 3		29	28¾	29	+1
Mar-Rub W		28⅝	28¼	28¼	— ⅛
Maxwell M A		41¾	40¾	41¾	— ⅛
Max Mot B		8	8	8	— ⅛
Max Mot 1st 5		78	76	76	— ⅛
Mex S O 2		8	8	8	— ⅛
Mex Sea O 2		7⅝	7⅝	7⅝	— ⅛
Mid Steel 2.30††		6	6	6	— ⅛
Mont Power 4		61	60	61	— ⅛
Mont Ward		20	19¾	20	— ⅛
Moon Motor		22¾	22¼	22¼	— ⅛
Nat Acme		11¾	11¼	11¼	— ⅛
Nat Biscuit		44¾	44¼	44¾	— ⅛
Nat Bis pfd 7		122	122	122	— ⅛
Nat C & S 7		93	92¾	93	— ⅛
Nat Conduit					
Nat Dept Stor		38¾	38¼	38¼	— ⅛
N Y A S 6		59	58¾	59	+1
N Y Air		32	32	32	
N Y Canners		50	49¾	50	— ⅛
N Y Dock		18	18	18	— ⅛
N Y D p 5		38	38	38	— ⅛
N Y Transit	2	23¼	22	23	— ⅛
Nunnally 1		8	8	8	— ⅛
O & B		3¾	3¾	3¾	— ⅛
O P & R		1¾	1¾	1¾	— ⅛
Oglebay Nor		14¾	14¾	14¾	— ⅛
Ohio Elevs 8		110	110	110	— ⅛
Owens Bot M 8		43¾	43	43¾	+1⅛
Pac D Cor					
P G E 6		77¾	77¼	77¾	— ⅛
Pac Oil 2		74¾	74¾	74¾	— ⅛
Pack Mot 1½		15	14¾	14¾	— ⅛
Pan-Am Pet B		61¾	60	61¾	+1⅜
Pan-Am P T B		50¼	50¼	50¼	— ⅛
Panhle Gas 6		80	80	80	+1
Para Mot		44¾	44¼	44¼	— ⅛
Phila Co 6 n p 3		43¾	43¾	43¾	— ⅛
Phil Pet 2††		21¾	21¾	21¾	— ⅛
Pierce-Arrow		9¾	9¾	9¾	— ⅛
Pierce-Arrow pfd		19¼	18¾	19¼	— ⅛
Pierce Oil		3	3	3	— ⅛
Pittsburgh Coal 3		55	55	55	— ⅛
Prod & Ref 4		27¾	27¼	27¼	— ⅛
Pub S N J 4		47¾	47¼	47¼	— ⅛
Pub S N J 6		97¾	97¼	97¼	— ⅛
Pullman Co		117¾	117¼	117¼	— ⅛
Pure Oil 1.60		17¾	17¾	17¾	— ⅛
Radio		13¼	13¼	13¼	+1
Reynolds Spers 2		19¾	19¾	19¾	— ⅛
Ry Steel Sp		82	82¼	84	+ ¼
Santa Ce Stw					
Schulte Ret S†††		93¾	93¼	93¼	— ⅛
Sea-Roebuck 2.00		75¾	74	74⅝	— ⅛
Shell Co 2.00		30	30	30	— ⅛
Shell Un Oil 1		14¾	14¼	14¼	— ⅛
Simmons		24¾	24	24¼	— ⅛
Simms Pete		7	7	7	— ⅛
Sinclair Oil 2		20¼	20	20¼	— ⅛
do rts		3⅜	3⅜	3⅜	— ⅛
Skelly Oil		13¾	13¾	13¾	— ⅛
Stand Mch		18	18	18	— ⅛
Stand Oil Cal		53¾	53¼	53¾	— ⅛
Std Oil of NJ 1		33¾	32¾	33	— ⅛
do pfd 7		114	113¾	114	— ⅛
Sterling Pd 4½††		38	38	38	— ⅛
Stewart W 8M 10		89¾	88	88¾	— ⅛
Stromberg		48¾	48¼	48¾	— ⅛
Studebaker		104¾	104	104¼	— ⅛
do pfd 7		116¾	116¾	116¾	— ⅛
Submarine Boat		9	9	9	— ⅛
Sunshine Cel					
Texas Co 3		42	41¾	42	— ⅛
Texas & Gulf 4		57¾	56¾	56¾	— ⅛
Texas P & L 1		6	6	6	— ⅛
Tidewater Oil		98¾	98¼	98¾	— ⅛
Timken 3½††		38¾	38¼	38¾	— ⅛
Tob Prod		36	36	36	— ⅛
Trans Con Oil		4¾	4¾	4¾	— ⅛
Underwood Type 3		49⅜	49	49⅜	— ⅛
U Bag & P 6		63½	63	63	— ⅛
Union Oil					
United Fruit Co 8		94⅝	93¾	94⅜	— ⅛
United Ind Alcohol		47	46¾	47	— ⅛
U S Rubber		40	38¾	39¾	— ⅛
1st pfd		94¼	91¾	94¼	— ⅛
U S Cast Pipe		24	24	24	— ⅛
U S Ind Alcohol		71¾	71¼	71¾	— ⅛
Vivadou 2		17¾	17¼	17¼	— ⅛
Waldorf new 1½		17¾	17¾	17¾	— ⅛
Westinh El 4		57¾	57¼	57¾	— ⅛
Westinh Air 4		49¾	49¼	49¾	— ⅛
White E M 2½††		10¾	10¾	10¾	— ⅛
White M C 7		50¾	50	50¼	— ⅛
White Oil		1¼	1¼	1¼	— ⅛

*Increase. —Decrease. ††Partly extra. †††Payable in pfd. stock.

STOCK MARKET AVERAGES.

Selected Securities.	Close Thurs.	Close Wed.	Week Day's Ago.	Chg'e.
20 Industrials	89.08	88.66	86.07	+ .42
20 Railroads	58.65	58.47	57.77	+ .18
40 Stocks	73.86	73.56	72.22	+ .30

*Increase.

Stocks and Annual Dividend.	Rates.	High.	Low.	Close.	Net Ch'ge.
INDUSTRIALS.					
Wilys-Overl		7⅝	7⅜	7⅝	— ⅛
do pfd		67⅝	66½	67⅛	— ⅛
Woolworth 8		249	241	247	+6¼
Worth Pump		27	27	27	— ⅛
do pfd 6		61¾	61¾	61¾	— ⅛
Wright Aero 4		10	10	10	— ⅛
METALS AND EQUIPMENTS					
Alaska Gold		⅝	⅝	⅝	— ⅛
Am C & F 12		162¾	161½	162¾	+1⅛
Am Locomotive		75¾	74¾	75¾	— ⅛
Am Metals 3		45	42	45	— ⅛
Am Smelting 5		88¾	88	88	— ⅛
Am Steel Fdy 3		39¾	39	39¾	— ⅛
do pfd 7		99½	99¼	99¼	— ⅛
Anaconda Cop 3		40¾	40	40	— ⅛
Baldwin Loco 7		119¾	117¾	119¾	— ⅛
Beth Steel 5		44⅞	43¾	44⅞	— ⅛
do pfd new 7		90¾	90¼	90¾	— ⅛
Butte Copper 50c		6⅜	5⅞	6⅛	— ⅛
Butte & super 2		16¾	15¾	16	— ⅛
Callahan Zinc		5⅛	5⅛	5⅛	— ⅛
Cerro de Pas C 4		39¾	39¾	39¾	— ⅛
Chile Cop 2½		26¾	26¼	26⅜	— ⅛
Chino Cop		16⅝	16⅜	16⅜	— ⅛
Colo F & I		28¾	27¾	28¾	— ⅛
Crucible Steel 4		64	63¼	64	— ⅛
De Beers Mine		32¾	32¼	32⅝	— ⅛
Dome Mines 8		34¼	34	34	— ⅛
Fed Min & S p 7		38⅝	38½	38½	+1⅛
Gen Am Tank C 3		44⅝	44⅜	44⅝	— ⅛
Granby Min		18	18	18	— ⅛
Gt Nor Ore 2		29¼	28¾	29¼	— ⅛
Green Cananea		16⅜	16⅛	16⅜	— ⅛
Gulf States Stl 4		74	72¾	72¾	— ⅛
Hydraulic Steel		1¼	1⅛	1⅛	— ⅛
Int Com Eng 2		23¼	22¼	23	— ⅛
Int Nickel		13⅜	12⅞	13⅛	— ⅛
do pfd. 6		78¾	78¼	78¼	— ⅛
Iron Prod ctf		33	33	33	+1
Kennecott Cop 3		34¼	33¾	33¾	— ⅛
Lima Loco 4		63¾	62¾	63¾	+1¼
McIntyre Por M 1		16¼	16¼	16¼	— ⅛
Miami Cop 2		23⅜	23⅛	23⅜	— ⅛
Midvale Steel		25¾	25¼	25¾	+1⅛
Mother Lode 1		4⅝	4⅝	4⅝	— ⅛
Nat Lead 8		114¾	114⅛	114⅝	— ⅛
Nevada Cons		11⅛	11⅛	11⅛	— ⅛
Otis Steel		8¼	8¼	8¼	— ⅛
Pa Seaboard		2⅝	2⅝	2⅝	— ⅛
Pressed Steel		55	54½	55	— ⅛
Railmaks & S		11⅝	11⅜	11⅜	— ⅛
Ry Steel Spg 8		104¾	104¼	104½	+1⅛
Ray Cons		10¼	10¼	10¼	— ⅛
Replogle Steel		11¼	11¼	11¼	— ⅛
Rep Iron & Cil		46⅝	46	46⅛	— ⅛
Seneca Copper		7⅞	7⅞	7⅞	— ⅛
Shat Ariz Cop		6⅞	6⅞	6⅞	— ⅛
Stl Fdy pfd 7		110	110	110	— ⅛
Tenn C & I		8¾	8¾	8¾	— ⅛
United Al Stl 8		30⅛	30¼	30¼	— ⅛
U S C F		26⅝	26	26⅛	— ⅛
U S C F pfd 5		71¼	71	71	— ⅛
U S Hoffman		17⅛	17	17	— ⅛
U S Smelting		24¾	23¾	24¼	— ⅛
U S Steel 5		90¼	89¾	90	— ⅛
do pfd 7		117¾	117¾	117¾	— ⅛
Utah Cop 4		59¼	59	59¼	— ⅛
Vanadium		32½	30¾	32¼	+1⅛
West Pa Stl 2		40¾	40¾	40¾	— ⅛
Wickr Steel		47¾	47¾	47¾	— ⅛
RAILROADS					
A T S F 6		90¾	90¼	90¼	— ⅛
do pfd 5		88	88	88	— ⅛
A C L 7		112	112	112	
B & O		49¾	48¾	48¾	
do pfd 10		148	145¾	146	
C A A		2¾	2¾	2¾	
do pfd		4¾	4¾	4¾	
C & O 5		67¾	66¾	67¾	
C M & St P		16¾	15¾	15¾	
do pfd		27¾	26	26¾	
C & N W 5		65	64¾	64¾	
C R I & P		22¾	21¾	22	
do 6 pct pfd		65½	65¼	65¼	
do 7 pct pfd		74¾	74¾	74¾	
C & O 5		60	59¾	59¾	
C St P M & O 5		57	57	57	
Del & Hud 9		109	108¾	108¾	+ ¼
D L & W 6		118¾	118¼	118¼	— ⅛
Erie		13¾	13¼	13¼	— ⅛
do 1st pfd		22¾	21¾	21¾	— ⅛
do 2d pfd		15¾	15¼	15¼	— ⅛
Gt Nor pfd 5		57½	56¾	56¾	— ⅛
Ill Cent 7		105¾	105¼	105¼	— ⅛
K C South		17¾	17¼	17¼	— ⅛
K C South pfd 4		50¼	50	50¼	— ⅛
Lehigh Val 3½		61¾	61¼	61¼	— ⅛
L & N 5		88	87¾	87¾	— ⅛
Man Elec Guar		42¼	42¼	42¼	— ⅛
MRMG 2.40		35¾	34¾	35¼	— ⅛
Mex R M G srpts		5	5	5	— ⅛
M St Ry Pr pfd		25	25	25	— ⅛
M St Ry pr pfd 6		65¾	65¾	65¾	— ⅛
Minn St Pr		1¾	1¾	1¾	— ⅛
M K & T		7¾	7¾	7¾	— ⅛
M K & T pfd A		28¾	28	28	— ⅛
M K & T pfd B		27¾	27	27¾	— ⅛
N Y Cent 7		98¾	98¼	98¼	— ⅛
N Y C & St L 6		96¾	96¾	96¾	— ⅛
N Y N H & H		13¾	13¾	13¾	— ⅛
Nor & Sou		70¼	70¼	70¼	— ⅛
Norf & West 7††		104¾	104¼	104¼	— ⅛
Nor Pac 5		58½	57	57	— ⅛
Pere Marq		4¾	4¾	4¾	— ⅛
P & W Vt		41	40¾	41	— ⅛
Reading 4		75¾	74¾	74¾	— ⅛
do 1st pfd 2		58¾	58¼	58¼	— ⅛
do 2d pfd 2		52¾	52¼	52¼	— ⅛
St L & S F		18¾	18¼	18¼	— ⅛
do pfd		38¾	38¾

Wall Street ews and Comment

—SPECIAL DAILY—

Special Correspondent of Post-Dispatch.

W YORK, Aug. 16.—In toda t the ground gained during of the week was held with slight advances in the major list. There were no indi of a broadening public intere rading was almost altogeth sional, quieting down in t our after intervals of fair earlier in the day.

es changed very little at fin buying was resumed, carryi eaders to the best they h ed in the recovery which sta days ago. After this p market quieted down and ment became more irregular ing pressure was remov most of the oils following th that the gasoline price in Sout had been raised from 14 ats a gallon. It was expect his example would be follow er parts of the country, th ly undermining the effect o eavy price cuts. Possibly t of their strong market po the Pan-Americans made d esponse to the news. Smal l issues also did relatively b an independent oils. Th uggishness in Cosden, Pr and Refiners, Sinclair a of the so-called independ ocks.

better prospect for a settl of the threatened coal strik d buying of shares of the ro e roads, especially the Erie first preferred Erie stoc d 22 for the first time t It was not surprising to se like the St. Pauls and Great orn preferred feel the effect o ort covering movement. There eo active buying for short ac in New Haven following th ed reply by the directors o mpany to the strictures of th England Railroad Commissio ein confidence that the 1 ould be extended and showi gness to consider a recapitali an.

stock market held steadi h the early afternoon and l st hour active buying was re in such leaders as the ca Studebaker and Baldwi otive. The best prices were d as a rule in the late tradi

• • •

The Bond Market.

feature of the bond market was the demand for securities for savings banks and trus New York State. This demand d to come from private in rather than banks or financ stitutions. It was evident i quiries referred by houses de n "over-the-counter" busines uyers were willing to take odd f three or six or nine bonds is contrary to the custom o se of banks.

not plain why a private in should be willing to take the turn that the so-called "legal" give at present market prices the exchange the high-grade were irregular today. The prices at which such issues a on general 4s and Union Pa rst 4s have been selling hi tly attracted some offerings consequent slight recession i quotation. There was a good d for all bonds of this grade he offerings were readily ab . Indiana Steel 5s and Bur h 5s were among the issues by this class of buyers.

a little surprise that the Lib should not have shared to e extent in the improvement other high-grade investment ings in foreign securities wer comparative small scale. Qu here little changed.

he afternoon dealings in and Belgian bonds made ntial gains, but on small trad

There was no improvement Austrian 7s which ought to opinion as to the entire Euro dituation, being guaranteed by ny of the different powers. ks were closed at one o'clock fternoon on the new $20,000,0 rway loan. It was announced he offering had been oversub

Financial Notes

al Candy Co. directors have de dividend of 2 ½ per cent on the and regular 3¼ on preferred.

YORK, Aug. 16.—Nearly 16,00 ies were placed in service du last 15 days of July, bringing the mber of new cars put in ser to Aug. 1, 1923, to 56,0 to the American Railway Associ new locomotives placed in ser half of July totaled 191 For first seven months 1923 YORK, Aug. 16.—Net earnings service co. for the 12 months en July 31, 1923, were $16,000,69 with $13,402,254 for the preced months' period, according to an ew and $1.12 for bulled

SAVANNAH, Ga., Aug. 16.—Turpentine firm, 80½. Sales, 297. Receipts, 856. Shipments, 22. Stock, 14,920.

Rosin, firm; sales, 1150. Receipts, 2656. Shipments, 1585. Stock, 102,526. Quote: B D E F G H, 5.67½; I K M, 4.60; N, 4.50; WG, 5.17½; WW, 5.25.

DULUTH, Aug. 16.—Closing flax September $2.30½, asked; October, $2.28 bid; November, 2.27¼ asked; December 2.24 asked.

MINNEAPOLIS, Aug. 16.—Flax No. 1, $2.43 to 2.45.

GRAIN LIST STEADY ON LOCAL EXCHANGE

ST. LOUIS MERCHANTS' EXCHANGE, Aug. 16.—Following is the official record of today's high, low and closing and previous close in local market, and quotations as received from Kansas City and Chicago markets:

	High.	Low.	Close	Yest.
SEPTEMBER WHEAT.				
St. L...	102	100⅞	101⅛ b	101⅝
K. C...	101⅝	100⅜	100⅞ - ½	100¾ -1
C....	98⅝	96¼ - ¾	98⅛ a	97⅛ a
DECEMBER WHEAT.				
St. L...	105⅛	104⅛	104⅛ a	104⅞
K. C...	105⅝	104⅜	104¾ - ⅝	104¾ - ⅝
C....	101⅞	100	101¼ a	101
MAY WHEAT.				
St. L...		109⅛	109⅛ b	109⅛ b
K. C...	110⅛	108⅜	110¼ -10	109⅝ - ⅜
C....	106¾	104⅞	105⅛	104⅝ b
SEPTEMBER CORN.				
St. L...	78⅛ b	76⅞ a	77⅛ b	78-⅛ b
K. C...	76⅝	75	76⅛	76⅜-77
C....	73⅝	73	73⅜ - ½ b	73⅝
DECEMBER CORN.				
St. L...	63¾ - ⅛ b	62⅞ a	63⅛	63⅛ b
K. C...	63¾ - ⅝	63⅛	63⅜ - ⅜ b	64-63¾ b
C....	59⅛	58⅝ - ⅞	59¼ - ⅜ b	58⅞-59a
MAY CORN.				
St. L...	64⅜ - ⅛ b	64⅛	64⅜ - ⅛ b	64⅜ b
K. C...	64⅛	63⅝	64⅛	64⅜ a
C....	61⅛	61-¼	61¼ a	61¼
SEPTEMBER OATS.				
St. L...	37¼ - ¼	36⅝	37⅛-37	36⅝
DECEMBER OATS.				
Chi....	39	38⅛	38¾ - ⅜ b	38⅝ - ½ b
MAY OATS.				
Chi....	41⅝	41¼	41¼ - ⅜ b	41⅝ b
SEPTEMBER RYE.				
Chi....	65⅜	65	65⅛	65⅜
DECEMBER RYE.				
Chi....	68⅛	68	68⅛ a	68¼ b
MAY RYE.				
Chi....	73	72⅝	72⅞	73¼ a

ST. LOUIS MERCHANTS' EXCHANGE, Aug. 16.—Grain futures closed but fractionally altered from last night. There were slight taking sales on the advance.

In the local cash grain market good dry soft wheat was 1c higher but the market for hard was 1c higher but the market was dull on ordinary and tough grades. Hard was ½c easier. Corn was ¼c higher to ¼c lower. White and mixed were dull. Tallow was in good demand. Oats were ¼c to 1c higher. Demand was good.

Wheat showed firmness in the forepart of day despite fact prices sold under last night by time. The indications of red winter crop were agreed to be sown, higher Liverpool and rain with a possible interference with threshing were early influences. Corn was affected by wheat trend. Liverpool wheat closed ½d higher.

September wheat opened at $1.01⅛. December wheat $1.04⅝. May wheat $1.09⅝. September corn 73c, December corn 63c, and May corn, 64¾c.

The three Northwestern markets combined had 350 cars of wheat, compared with 379 a week ago and 413 last year. Minneapolis receiving 128 cars, Duluth 47 and Winnipeg 97.

Local wheat receipts, which were 163,600 bushels, compared with 150,000 a week ago and 183,381 last year, included 115 cars of soft and 48 through; corn receipts, which were 61,100 bushels, compared with 70,200 a week ago and 40,300 last year, included 21 cars local and 9 through; oats receipts, 91 cars local and 9 through; hay included 38 cars local and 23 through; hay receipts were 9 cars local and 11 through.

Primary receipts of wheat were lighter than a week ago and heavier than a year ago, being 1,734,000 bushels. Corn receipts were lighter than a week ago and heavier than a year ago being 513,000 bushels. Oats receipts were heavier than a week ago and heavier than a year ago, being 908,000 bushels.

St. Louis Cash Grain.

Sales of cash grain were: No. 1 red winter wheat, $1.07; No. 2 red winter wheat, $1.03@1.06; No. 3 red winter wheat, 98c; sample red, $1.04. No. 4 red winter wheat, 99c; sample grade red winter wheat, 90c; No. 2 red garlicky wheat, $1.80¼@1.03; sample grade red garlicky wheat, 85c@$1; No. 3 hard wheat, $1.01; sample grade hard wheat, 94c; No. 3 mixed wheat, 99c; No. 2 yellow corn, 88½c; No. 3 white corn, 85c; No. 4 white corn, 84½c; No. 2 white oats, 40¼c; No. 3 white oats, 39¼@39½c; sample grade white oats, 38½c; No. 2 mixed oats, 38c.

St. Louis Hay Market.

Timothy—damaged at $10 and No. 2 at $15. No. 1 at $16. No. 3 at $14@15. Light mixed at $17@17.50 and 18. Prairie—No. 2 at $13.

Cash Grain Prices

CHICAGO, Aug. 16.—Wheat, No. 2 red $1.03¼@1.03¾; No. 3 red, $1.01@1.02; No. 4 red, 98¼@$1.00¾; No. 1 hard, $1.04@1.06; No. 2 hard, $1.03¼@1.05; No. 3 hard, $1.01@1.03¼; sample grade hard, 97¼@99¼c. Corn, No. 1 mixed, 88¼c; No. 2 mixed, 88¼@88¾c; No. 3 mixed, 87¼@87¾c; No. 4 mixed, 86¼@87c; No. 5 mixed, 85¼@86¼c; No. 6 mixed, 84¼@85¼c; No. 2 white, 88¼@88¾c; No. 3 white, 88¼@88¾c; No. 4 white, 86¼@87c; No. 5 white, 85¼@85¾c; No. 6 white, 85c; No. 2 yellow, 88¼@89c; No. 3 yellow, 88¼@89¼c; No. 4 yellow, 87¼@87¾c; No. 5 yellow, 86¼@87c; No. 6 yellow, 85¼@86c. Oats, No. 2 white, 36¼@36¾c; No. 3 white, 36¼@39¼c; No. 4 white, 35¾@38c. Rye, No. 2, 66¾@67¼c. Barley, 56@64c. Timothy seed, $3.85@6.05. Clover seed, $15@17. Lard, $13.12. Ribs, $8.12@8.62.

MINNEAPOLIS, Aug. 16.—Wheat, cash No. 1 northern, $1.14¼@1.19¾; No. 4 dark northern spring choice to fancy $1.25¼@1.30¾; good to choice $1.20¼@1.24¼; ordinary to good $1.16¼@1.19¼. Sept., 1.14½; Dec., $1.15¾; May $1.18¾. Corn, No. 3 yellow, 83½@84. Oats, No. 3 white, 39¼@34¾. Barley, 43@57c. Rye, No. 2 63¾c. Flax, No. 1, $2.43@2.45.

Produce Elsewhere

NEW YORK, Aug. 16.—Butter, firm; receipts, 14,563; creamery firsts, 88 to 91 score, 40@45¾c. Eggs, irregular; receipts, 17,389; fresh, gathered extra, firsts, 31@34c. Cheese, firm; receipts, 177,424 pounds. Raw whole milk, flats, fresh, average run, 24½@26c.

NEW YORK, Aug. 16.—Live poultry steady; prices unchanged.

CHICAGO, Aug. 16.—Potatoes slightly stronger on white stock; steady on early Ohios; receipts, 43 cars; total United States shipments, 484; Kansas and Missouri sacked cobblers, U. S. No. 1, $2@2.25 cwt.; mostly around $2.15 cwt.; Nebraska sacked cobblers, U. S. No. 1, $2.40@2.50 cwt.; Nebraska sacked early Ohios, No. 1, $2@2.10 cwt.; Kansas sacked early Ohios, partly graded, $1.50@1.55 cwt.; Minnesota sacked early Ohios, $1.30@1.50 cwt.

CHICAGO, Aug. 16.—Poultry—Alive higher; fowls, 16@24c; broilers, 27c; springs, 30c; roosters, 14c.

CHICAGO, Aug. 16.—Butter, higher; creamery extras, 42¼c; standards, 42¼c; extra firsts, 41@42c; firsts, 38½@40c; seconds, 36@37c. Eggs unchanged; receipts, 8781 cases.

KANSAS CITY, Mo., Aug. 16.—Butter, eggs, potatoes and poultry unchanged.

Turpentine, Flax, Linseed

St. Louis linseed oil quotations for lots of one to four barrels now, $1.10 per gallon for raw and $1.13 for boiled.

New York Coffee.

NEW YORK, Aug. 16.—Coffee Rio No. 7, 10¾; futures steady; December, 794; May 781.

WHEAT COURSE IRREGULAR ON THE CHICAGO MARKET

Special to the Post-Dispatch.

CHICAGO, Aug. 16.—Wheat was strong early in the session today but prices reacted in the later trading. With selling pressure light the market is quick to respond to the buying. Most of the demand is local in character and the lack of outside buying is becoming noticeable on the bulges when locals have exhausted their resources. The reaction late was due to reselling by some of the early buyers. Foreign news was a little more bullish. There was a bullish estimate on Canadian crop given out by a Winnipeg exporter, the total mentioned being 300,000,000 bushels. For the first time on the crop Chicago shipments exceeded receipts, the excess being 102,000 bushels. Primary receipts were in excess of last year, but smaller than the previous week. Country offerings to arrive were light. Cash wheat premiums were firm. Winnipeg reported 11 cars of new wheat on the market today.

A bearish estimate on the Canadian crop figures running close to highest yet received caused some late selling in wheat and prices reacted sharply. Local cash sales were 12,000 bu wheat, 105,000 bu corn, 159,000 bu oats, 5000 bu rye and 5000 bu barley.

Commission house selling caused a late reaction in wheat and closing prices were ⅛c lower to ⅜c higher, September $1.00¾ to $1.00⅝; December $1.04⅛ to $1.04⅜; May $1.10¼ to $1.10.

Corn followed wheat. There was good buying of September by cash houses, while locals bought the new-crop months. The cash market was strong with premiums unchanged to ⅛c higher than yesterday's close, but ½@¾c lower than the high point the day before. Offerings to arrive were larger, but the aggregate was not large. Shipping demand was good. Sanitary trains fell over a good part of the corn belt.

Corn closed ⅛c to ⅜c higher, September 77⅛c; December 65¾c; May 65¾c.

Oats followed other rains. Commission houses bought late months, while shorts bought September. There was some hedging pressure in evidence. Shipping demand was good. Premiums for cash oats were unchanged.

Oats closed ⅜c to ⅝c higher, September 37¼c to 37⅜; December 38⅛c to 39-; May 41⅛c to 41⅜c.

Provisions were firm. The strength in hogs caused buying but longs took profits and checked the upturn.

Lard closed unchanged to 10c higher and ribs 15 to 20c higher.

Butter, Eggs, Poultry

ST. LOUIS BUTTER, EGG AND POULTRY EXCHANGE, Aug. 16.—St. Louis commission houses today paid the following prices to farmers and country shippers for round lots of the various articles (small orders are usually quoted higher):

EGGS—Fresh country candled, 25c; ordinary firsts, 19@23c; cases returned, 1c less.

BUTTER—Creamery extras, 43¼c; standard, 37c; firsts, 36c; seconds, 32c; packing stock, 27c.

CHEESE—Per pound: Northern twins at 23c; single at 23¼c; longhorns at 24c; daisies at 23¼c; prints, 23¾c; bricks, 24c.

PIGEONS AND SQUABS—Young pigeons, $1.50 per dozen; common live squabs, $3 per dozen; dressed squabs, 60c per pound; small and dark at 40c per pound.

LIVE POULTRY—Heavy hens, 20c; light hens, 14c; stags and cocks, 10c; springs, 27c; leghorns and black springs, 24c; young turkeys, under 3 pounds, 40c; over 3 pounds, 35c; turkeys, hens, 24c; toms, 20c; culls, turkeys, 15c; young ducks, 18c; young ducks (black), 16c; old ducks, 15c; heavy ducks, 16c; spring geese, 13c; geese, 7c; old guineas, dozen, $4; young guineas, dozen, $6.50.

DRESSED—Broilers, 1@2 pounds at 10¼@11c; 165@180 pounds at 10@10¼c; 180@200 pounds at 9@9½c; rough, coarse, underfeds, underweight, etc., selling for charges. Sheep, 60@4c; bucks, 2@2½c; 1923 spring lambs 90@100 lbs., 19@21c per pound, according to size and quality; culls less.

ROASTING PIGS—At 25c per pound.

FROGS—Per dozen legs, $2.50; medium at $2.25; small at $1.75; babies at $1.

VEGETABLES.

ALLIGATOR PEARS—Florida, $4 to $6 per case.

BEETS—Home-grown, 50c to 20 per dozen bunches.

BUTTER BEANS—Home-grown, $2.50 to $2.75 per ¼ peck.

CABBAGE—Home-grown, 40c to 50c per bu box; Northern, $18 to $35 per ton.

CARROTS—Home-grown, 20c to 25c per dozen bunches.

CAULIFLOWER—California, $2.25 per crate.

CUCUMBERS—Home-grown, 75c to $1.50 per bu box.

EGG PLANT—Michigan high-ball crates, $1 to $1.40.

EGG PLANT—Home-grown, $1 per box.

GARLIC—Louisiana single strings, 25c to 60c.

GREEN CORN—8c to 12c per dozen.

GREEN PEPPERS—Home-grown, 35c to 50c per box.

HERBS—Home-grown small baskets, 50c; 1-3 bu baskets, 50c; trays, 75c.

LETTUCE—Home-grown, 25c to 35c per box; New York big bostons, $1.25 to $1.75 per crate; Colorado iceberg $4 per crate.

MUSTARD GREENS—Home-grown, 25c per bu box loose.

NEW POTATOES—Home-grown cobblers, $1.60 to $2; Ohio, $1.40 to $1.60 per 100 lbs.; cobblers, 90c; Ohio, 75c per box.

ONIONS—Home-grown red, $1 to $1.25; white, $1 to $1.25; yellow, $1 to $1.25; Iowa red, $2 to $2.30; Northern Missouri white, $2.50 to $3; red, $1.50 to $2 per 100 lbs.

PARSLEY—Home-grown, 10c per dozen bunches.

RADISHES—Home-grown tips, 10c to 15c per box.

SALAD KRAUT—Kegs, $1.35; ½ bbls., $4; bbls., $8; casks, $12.

SPANISH ONIONS—$1.25 to $1.50 per crate.

SPINACH—Home-grown, 40c to 50c per box loose.

STRING BEANS — Home-grown, $1.50 to $2 per bu box.

SQUASH—Home-grown, 50c per bu box.

SWEET POTATOES—Alabama queen, $1.50; nancy hall, $2; jersey, $2.25 per ½-bu hamper; home-grown, Canada, $2 per ½-bu basket; Porto Rico, $1.75.

TOMATOES — Home-grown, 50c to $1.25 per bu.

TURNIPS—Home-grown, $2 per bu box.

FRUITS.

APPLES—Calhoun County bu baskets, wealthy, strawberry, and maiden blush, 50c to $1.25; barrels, $1.25 to $3.25; other varieties, 50c to $1 per bu basket; barrels, $1.50 to $3; home-grown, 25c to 75c per bu basket.

BANANAS—7c to 7¼c per pound.

CANTALOUPES — California standard crates, $3; flat, $1.35; Illinois bu boxes, $1; home-grown bu boxes, 35c to $1; Tennessee pink meat flats, $1.25.

COCOANUTS—$4.50 per 100 in sacks.

GRAPES—Home-grown 1-3 bu basket black, 40c to 50c.

HUCKLEBERRIES — Virginia 18-pound baskets, $3.50 to $3.75.

LEMONS—California, $5 to $9 per box.

LIMES—$1.50 per 100.

ORANGES—California, $3.50 to $5.50 per box.

PEARS—Home-grown 25c to 50c per bu box for common; sugar 50c per bu box.

PEARES—Georgia, 6-basket crates elbertas, $3 to $4.25; Arkansas bu basket elbertas, $3.50; Illinois bu baskets elbertas, $3.25 to $3.75; home-grown 1-3 bu baskets, 40c to 75c.

PLUMS—Home-grown, late red variety 35c to ¼-bu basket and 50c per 12-quart tray; damsons, 2c per lb.

WATERMELONS—28 pounds average, $3 per 100 pounds.

Boston Wool Market.

Special to the Post-Dispatch.

BOSTON, Aug. 16.—A struggle between manufacturers and dealers apparently was in progress in the wool market today, with the outcome uncertain. The majority of dealers continued to quote the market firmly, but few if any sales were made except at prices below the basis given. Wool arrivals here in the last 24 hours totaled 2921 bags of domestic.

New York Sugar.

NEW YORK, Aug. 16.—There were no changes in the local raw sugar market early today. Cubas were quoted at 4¼ cents, cost and freight, equal to 5.90c for centrifugal. The raw sugar futures market was irregular. Trading was light and operators were inclined to hold off and await developments. Early prices were 3 to 4 points higher on covering but with no improvement in the demand for refined, holders liquidated and practically all the gain was lost. The demand for refined sugar showed no improvement and prices were unchanged at 7.60c for fine granulated.

Refiners' futures were nominal.

Sugar futures closed easy; approximate sales, 25,000 tons: September, 395; December, 386; March, 356; May, 343.

Dry Goods Market Review.

Special to the Post-Dispatch.

NEW YORK, Aug. 16.—Activity in the cotton cloths market was encouraging today. Print cloths advanced the 64x60s spring contract at 9c and the 68x72s at 10½c. There were many operators in the market. Individual sales, however, were not of great magnitude. Sheetings sold well and there was considerable interest in ratines.

In the colonial raw silk market nothing sold. Tsichanas, however, reported 2000 bales sold today, and an active interest. Quotations today were: XXA 13-15 and 70-30 basis; XYP, $7.30; extra, $7.25; Best No. 1, $7.15; Best No. 1 Kanai No. 1, $7.05; Canton 14-18, $7.15; Canton 20-22, $6.65.

Stages of the Rivers.

Pittsburg, 8.1 feet, a fall of .3 of a foot; Cincinnati, 24.2 feet, a rise of 3.3 feet; Louisville, 10.7 feet, a rise of 1.2 feet; St. Louis, 10.4 feet, a fall of .2 of a foot; Cairo, 22.4 feet ,a rise of .6 of a foot; Memphis, 14.2 feet, a rise of .3 of a foot; Vicksburg, 16.8 feet, a rise of .5 of a foot; New Orleans, 2.2 feet, a rise of .4 of a foot.

DEATHS

Deaths, First 6 lines daily, $1.86; Sun. $2.00. Extra lines, 30c daily, or Sun. Card of Thanks, Memoriam notice, 15c line daily, or Sunday.

ABERT—Entered into rest on Wednesday, Aug. 15, 1923, at 9 a. m., Elizabeth Abert (nee Feld), beloved wife of Fred Abert, beloved mother of William, Charles and Walter Abert, Adelina Castle and Edna Hanau (nee Abert), our dear sister-in-law, mother-in-law, grandmother and aunt, at the age of 61 years.

Funeral on Saturday, Aug. 18, at 2 p. m., from residence, 3529 California avenue, thence to St. Peter's Cemetery. (c5)

BARRETT—Entered into rest, Tuesday, Aug. 14, 1923, at 10 p. m., at Santa Barbara, Cal., Catherine A. Barrett, beloved daughter of the late James and Catherine Barrett, beloved sister of James J. Barrett of Alton, Ill. Remains will arrive in St. Louis at 7 a. m.

Due notice of funeral will be given. (c)

BAUER—Entered into rest on Tuesday, Aug. 14, 1923, at 10:15 a. m., Florence Bauer of 4811 Terrace avenue (nee O'Toole), beloved mother of Shirley Bauer, dear daughter of Peter and Rosie O'Toole (nee Platt), dear sister of Arthur, Edgar, Oliver, Ethel, Margaret and Ruth O'Toole, in her twenty-first year.

Funeral from Wacker-Heiderle chapel, 3634 Gravois avenue, on Friday, Aug. 17, at 3 p. m., to Bethlehem Cemetery. (c4)

BERGFELD—Entered into rest on Tuesday, Aug. 14, 1923, at 9:07 a. m., Lisette Bergfeld, dear mother of Laura and Arthur L. Bergfeld, our grandmother and sister, aged 73 years 11 months and 30 days.

Funeral from Hoffmeister parlors, 5624 South Compton, on Friday, Aug. 17, at 3 p. m., to Missouri Crematory. Please omit flowers. (c)

BERGFELD—Entered into rest on Tuesday, Aug. 14, 1923, at 9:07 a. m., Lisette Bergfeld, dear mother of Laura and Arthur L. Bergfeld, our grandmother and sister, aged 73 years 11 months and 30 days.

Funeral from Hoffmeister parlors, 5624 South Compton, on Friday, Aug. 17, at 3 p. m., to Missouri Crematory. Please omit flowers. (c)

BOSSE—Entered into rest on Wednesday, Aug. 15, 1923, at 12:55 p. m., Evelyn Bosse, beloved wife of August Bosse, dear mother of Harry Bosse, our dear sister, aunt and grandmother.

Funeral notice Aug. 18, at 2 p. m., from residence, 1821 South Eighteenth street, to St. Matthew's Cemetery. (c)

BRAMMEIER—Entered into rest on Wednesday, Aug. 15, 1923, at 1:05 p. m., Clara Brammeier, darling daughter of Gloria C. G. and Clara Brammeier (nee VanArsdol) and dear sister of Elmer and Adelina Brammeier, and our dear granddaughter and niece, age 8 years 1 month and 23 days.

Funeral Friday, Aug. 17, at 2 p. m., from family residence, 3133 Vine Grove avenue, to Shimbark Methodist Church. (c)

BROMM—Entered into rest, Wednesday, Aug. 15, 1923, Anna Stewart Bromm, beloved wife of Charles B. Bromm and dear sister of Mrs. J. H. Morris of Kansas City, Mo.

Remains in state at Marshall parlors, 4118 Westminster place. Funeral Saturday, Aug. 18, at 2:30 p. m., from Maple Avenue M. E. Church.

Kansas City (Mo.) papers please copy. (c5)

CLUSKEY—Entered into rest on Tuesday, Aug. 14, 1923, at 9 a. m., Elizabeth Cluskey (nee Reed), dear mother of Nellie Cluskey, dear sister of Mrs. Delia Reed (nee Reed), mother-in-law of Mary Cluskey (nee Robertson).

Funeral Friday, Aug. 17, at 7:30 a. m., from residence, 1905 Marcus avenue, to Visitation Church. Interment Calvary Cemetery. (c4)

DOERR—Entered into rest, Thursday, Aug. 16, 1923, at 12:17 a. m., Edith Doerr (nee Bausenhaus), beloved wife of Oscar P. Doerr, daughter of Mrs. A. Bausenhaus, sister of Mrs. Tom Miller of Duluth, Minn., and Mrs. Fred Siegel.

Funeral Saturday, Aug. 18, at 2 p. m., from Roberts Parlor, 1905 S. Grand boulevard.

Denver (Col.), Kansas City (Mo.) and New York papers please copy. (5)

DONAHO—Entered into rest on Tuesday, Aug. 14, 1923, at 9:50 p. m., William Henry Donaho, beloved husband of Anna May Donaho (nee Hemmal), dear father of John B. Donaho and our dear brother, in his fifty-sixth year.

Funeral Friday, Aug. 17, at 2 p. m., from Math. Hermann & Sons' chapel, Fair and West Florissant avenues. Holy Name Church. Interment in Bellefontaine Cemetery.

 Okawville (Ill.) papers please copy. (c)

DUNSMORE—Entered into rest on Wednesday, Aug. 15, 1923, at 10:40 a. m., Wm. McD. Dunsmore, dearly beloved husband of Tillie Dunsmore (nee Hailleman), beloved brother of Mrs. Irene Kolbe and Mrs. Florence Rudge and our dear brother-in-law and uncle, in his fifty-seventh year.

Funeral Saturday, Aug. 18, at 2:30 p. m., from family residence, 4110 Page avenue, to Oak Grove Cemetery.

Decased was a member of Acme Tent No. 92, K. O. T. M.

St. Charles (Mo.) and Greenville (Ill.) papers please copy. (c)

FISCHER—On Wednesday, Aug. 15, 1923, at 4:30 a. m., Annie Fischer (nee Keller), beloved wife of the late Ben Fischer, dear mother of Sophia Schmitt, Gertrude Sommers, Lillian Davis and Leona Voorheide, and dear sister of Emma Surkamp, dear grandmother, great-grandmother and aunt, in her sixty-seventh year.

Funeral will take place from the chapel, 1519 South Grand boulevard, on Friday, Aug. 17, at 8:15 a. m., to St. Rose's Church, thence to St. Matthew's Cemetery. (c4)

GARST—On Wednesday, Aug. 15, 1923, at 8:45 a. m., Theresa Garst, beloved wife of George Garst, dear mother of George Jr., Fred, Henry J., Joseph P., Marie and Louisa, Mrs. Henry Berger, Mrs. Henry Wilken, Mrs. Samuel Aubechon and dear sister, sister-in-law, cousin and aunt, mother-in-law and grandmother.

Funeral Saturday, Aug. 18, at 8:30 a. m., from residence, 4210 Chippewa street, to St. John the Baptist Church. Interment in St. Peter and Paul's Cemetery. (c)

GLYNN—Entered into rest, Wednesday, Aug. 15, 1923, at 11:20 p. m., Mary Glynn, beloved mother of Mrs. Harry Newman, Mrs. W. H. Gage, James Glynn, dear grandmother of Chester A. and Leslie F. Gage.

Funeral from family residence, 5138 Garfield avenue, Saturday, Aug. 18, at 8:30 a. m., to Blessed Sacrament Church. Interment Calvary Cemetery.

GREW—Entered into rest on Wednesday, Aug. 15, 1923, Catherin Grew (nee Broderick), beloved wife of John P. Grew, dear mother of Catherin, Jane, Ann, Mary and Veronica Grew, dear daughter of Patrick Broderick and dear sister of John and Mike Broderick and Mrs. Lawrence Mattli.

Funeral on Saturday, Aug. 18, at 8 a. m., from residence, 4725 Sigel avenue, to Our Lady of Sorrows Church. (c)

HARILSON—Entered into rest on Tuesday, Aug. 14, 1923, at 5:20 p. m., William W. Harilson, beloved husband of Louise H. Harilson (nee Dravilla), dear father of James D. Harilson, Mrs. C. Crocker (nee Harilson), William W. Harilson Jr., Charles H., Stella A., Mrs. E. Campbell (nee Harilson), and Claude B. Harilson, our dear brother, father-in-law, grandfather and uncle, in his sixty-third year.

Funeral from family residence, 4225 Swan avenue, at 2 p. m., Friday, Aug 17, at 2 p. m., interment St. Lucas' Cemetery, Sappington, Mo. (c)

LANGEVIN—Entered into rest, Thursday, Aug. 16 1923, at 12:55 a. m., Joseph A. Langevin.

Remains at Chulick u'dertaking parlors, 1908 Lafayette avenue. Interment Ste. Genevieve, Mo. Private. (c3)

McMANUS—Entered into rest on Thursday, Aug. 16, 1923, at 10:10 a. m., John M. McManus, dearly beloved husband of Elizabeth Pree McManus, dear father of Michael McManus, Mrs. Edward Carroll, Mrs. George Faller, dear brother of Mrs. Timothy Murphy, and Thomas Regan, dear brother-in-law, father-in-law, uncle and grandfather.

Funeral will take place from the family residence, 2217 Mullanphy street. Due notice of time will be given.

Deceased was a member of Int. Brotherhood of Electrical Workers, Local No. 1. (c)

MARKLIN—Entered into rest on Wednesday, Aug. 15, 1923, at 4 a. m. Lydia Marklin (nee Bess), beloved wife of Albert F. Marklin, dear mother of Martha Bernice Marklin, dear daughter Mrs. Hannah Bess and our dear daughter-in-law, sister, sister-in-law and aunt, in her thirtieth year.

Funeral Saturday, Aug. 18, at 2 p. m., from Math. Hermann & Sons' chapel, Fair and West Florissant avenue, to Calvary Cemetery.

Aurora (Col.) papers please copy. (c5)

NELSON—Entered into rest on Wednesday, Aug. 15, 1923, at 10:40 p. m., Fannie Nelson (nee Jokerst), at the age of 71.

Funeral Saturday, Aug. 18, at 10 a. m., from E. J. Schaur Funeral parlors, 2852 Chouteau avenue. Interment in Memorial Park Cemetery. (c)

PERRINE—Entered into rest on Thursday, Aug. 15, 1923, at 1 a. m., Harry E. Perrine, dearly beloved husband of Lottie Perrine, dear father of Adele and Harry Perrine Jr., dearly beloved son of Nora Dusenberger, our dear brother, brother-in-law and uncle, age 35 years.

Funeral from the Leidner chapel, 2223 St. Louis avenue. Notice later.

PIERRON—Entered into rest on Thursday, Aug. 16, 1923, at 2:25 a. m., Arrene R. Pierron, widow of John J. Pierron.

Funeral Saturday, Aug. 18, at 1:30 p. m., from the Krone chapel, 2707 N. Grand boulevard, to Valhalla Crematory. (c)

RIEPLER—Entered into rest on Tuesday, Aug. 14, 1923, at 5 p. m., Marie Riepler (nee Grimling), beloved wife of Alfred Riepler.

Funeral from residence, 3936 Connecticut street, Friday, Aug. 17, at 2 p. m., to New St. Marcus Cemetery. (c4)

SCHUERMANN—On Wednesday, Aug. 15, 1923, at 1:20 a. m., Lena Schuermann (nee Potthoff), of 3320 Vulcan street, beloved wife of Charles H. Schuermann, dear sister of Kate Swanson, Elizabeth Guenther and Henry Potthoff, sister-in-law of Edward Swanson and dear aunt, in her thirty-eighth year.

Funeral from Southern Parlor, 6827 Michigan avenue, on Friday, Aug. 17, at 2 p. m., to St. Columbkille's Church, thence to Park Lawn Cemetery. Relatives and friends invited. (c4)

SCHWARZ—On Tuesday, Aug. 14, 1923, Jacob Schwarz of 2810 Enda avenue, beloved father of Michael Schwarz and our dear father-in-law and grandfather, aged 71 years.

Funeral Friday, August 17, 9:30 a. m., from Peetz funeral home, 3025 Lafayette avenue, to Calvary Cemetery. (c)

SPIES—Entered into rest on Tuesday, Aug. 14, 1923, at 2:45 a. m., George P. Spies, husband of the late Anna M. Spies, dear father of George A. and Minnie F. and Louise K. Spies, dear brother of Charles Spies, dear father-in-law and grandfather, in his seventy-third year.

Funeral from the family residence, 916 South Sarah street, on Friday, Aug. 17, at 1:30 p. m., to interment St. Marcus Cemetery.

VILA—On Wednesday, Aug. 15, 1923, at 5:30 a. m., Edna Vila (nee Giamann), beloved mother of Edna, Gus Vila, dear daughter of William and Anna Giamann, our dear sister and aunt; aged 28 years.

Funeral Friday, Aug. 17, at 2 p. m., from Moydel parlors at Mississippi and Allen avenues, thence to St. Peter's Cemetery. (c)

WEGMAN—Entered into rest at 4:30 a. m., Wednesday, Aug. 15, 1923, Raymond Wegman of 5092 Union avenue, dear son of Gustave and Emma Wegman, our dear brother, cousin and uncle, at the age of 19 years.

Funeral from Mathew Hermann funeral parlors.

YEACKEL—Entered into rest at Cleveland, O., on Wednesday, Aug. 15, 1923, Theresa Yeackel, beloved wife of the late Charles F. Yeackel, dear mother of Louis, George, Peter, Jacob, Cass and John Yeackel, Mrs. Agnes Rundle, Mrs. Hanna Rice and our dear grandmother and mother-in-law.

Funeral from residence of her son, Louis Yeackel, 1414 Midland avenue, St. Louis County, on Saturday, Aug. 18, at 8:30 a. m., to Holy Ghost Church. Interment St. Calvary Cemetery. (c5)

DEATHS

BRADLEY—Entered into rest on Wednesday, Aug. 15, 1923, at 12:55 p. m., Evelyn Bosse, beloved wife of August Bosse, dear mother of Harry Bugas, our dear sister, aunt and grandmother.

Funeral notice Aug. 18, at 2 p. m., from residence, 1821 South Eighteenth street, to St. Matthew's Cemetery. (c)

BRAMMEIER—Entered into rest on Wednesday, Aug. 15, 1923, at 1:05 p. m., Clara Brammeier, darling daughter of Gloria C. G. and Clara Brammeier (nee VanArsdol) and dear sister of Elmer and Adelina Brammeier, and our dear granddaughter and niece, age 8 years 1 month and 23 days.

Funeral Friday, Aug. 17, at 2 p. m., from family residence, 3133 Vine Grove avenue, to Shimbark Methodist Church. (c)

BROMM—Entered into rest, Wednesday, Aug. 15, 1923, Anna Stewart Bromm, beloved wife of Charles B. Bromm and dear sister of Mrs. J. H. Morris of Kansas City, Mo.

Remains in state at Marshall parlors, 4118 Westminster place. Funeral Saturday, Aug. 18, at 2:30 p. m., from Maple Avenue M. E. Church.

Kansas City (Mo.) papers please copy. (c5)

CLUSKEY—Entered into rest on Tuesday, Aug. 14, 1923, at 9 a. m., Elizabeth Cluskey (nee Reed), dear mother of Nellie Cluskey, dear sister of Mrs. Delia Reed (nee Reed), mother-in-law of Mary Cluskey (nee Robertson).

Funeral Friday, Aug. 17, at 7:30 a. m., from residence, 1905 Marcus avenue, to Visitation Church.

DETECTIVES

DETECTIVE—Does shadowing, investigating; locates missing people; confidential; auto service. 3678 Finney av. Phone Lindell 3102. (56)

EX-OFFICER WM. E. LA CHASSE does shadowing, investigating, locates missing people. 819 Title Guaranty Bld. Olive 8762. (c8)

DRESSMAKING—MILLINERY

DRESSMAKING Wtd.—Price reasonable; good work. Mrs. Jones. 3501 Franklin. Lindell 3524M.

LADY—Wishes cooking by day; makes curtains and draperies, care children evenings; suburbs preferred. Box H-363, Post-Dispatch.

INSTRUCTION

FOREIGN and domestic traffic executive training for ambitious men. American Commerce Association, 815 United Home Bldg. (c8)

LADIES—Learn beauty culture; our short practical course has made thousands independent; let us help you. Day, evening classes. Call or write for free catalog. Moler College, 810 N. 6th st. (c6)

LADIES—Learn hairdressing, manicuring, marcelling, beauty culture; big future; day and night classes. St. Louis Academy of Beauty Culture, 504 Floor, 604 Pine st. (c8)

LESSONS given in automobile driving at flat rate, results guaranteed; references. For information call Olive 6702. (c8)

SCIENTIFIC beauty culture, taught by authorized Marinello instructor. 4856 Bramble. Forest 3208. (c8)

Do You Know

What is attracting so many young men and young women to the Rubicam Business School?

THE REASONS

1st—Thoroughness of instruction.

2d—The demand of the business and professional men of St. Louis for Rubicam-trained stenographers and bookkeepers.

Rubicam's Employment Department has received 2253 calls during 1923 for office help.

Enroll at Once—Use Coupon Below

Coupon—Worth $5

Rubicam Business School

3469-75 South Grand Bl.

4931-33 Delmar Bl.

This coupon if presented at either school not later than August 31, will entitle the bearer to a reduction of $5.00 on any one of our courses upon enrollment. Only one coupon allowed on a course.

Name .....

Address .....

Trade Schools

MEN—Our short, practical course in barbering will make you independent; we prepare you for the best jobs; learn in three evening classes. Moler Barber College, 810 6th st. (c8)

OPTICAL STUDENTS—Fall classes now forming; enroll now for this lucrative profession. Missouri College of Optometry, 701 Odd Fellows Bldg. (c8)

POSTOFFICE clerks and carriers wanted. St. Louis examination Sept. 15; $1400-$1800 yearly. Write P. Ozment, St. Louis, immediately. (c8)

LEARN TELEGRAPHY.

Visit our school and talk with the students. We guarantee positions at $1440 to start, after completing evening course.

Hours 6 to 10. Grand 5585 all day.

Twentieth Century Telegraph Co., 211 N. 7th. (c8)

MEDICAL

WOMEN AND GIRLS cared for during confinement. Liberty Hospital, 4267 Delmar. (c8)

PROFESSIONAL

DR. ROBERT P. O'REILLY begs to announce that he has vacated his office on Grand boulevard. Hereafter he can be found at his home, 27 Washington terrace; hours until 9:30 a. m. and 6 to 8 p. m. Telephone Forest 658. (8)

THEATRICAL

AMATEURS Wtd.—Every Tuesday; cash prizes, $10, $5, $3. Webster Theater, 12th at Clinton. (c8)

AMATEURS Wtd.—Tonight; prizes $10, $5 and $3; losers, 25c; no sympathy at O'Fallon Theater, 4026 W. Florissant. (c85)

EMPLOYMENT WANTED

Solid spots, three times or less, 45c daily, 35c Sun.; over three times, 30c daily, 25c Sun. Display, 75c daily, 60c Sun.; over-all space, one inch. Display, 60c daily, 50c Sun. Discounts, per line, Agate—3 times, 1c; 7 times, 10c; 14 times, daily and Sun., 20c; Display—3 times, 1c; 7 times, daily 8c, Sun. 10c; 14 times, daily and Sun., 15c. Count 5 words to the line.

NEVER send ORIGINAL recommendations in applying for employment. USE COPIES.

For better-grade, executive and higher positions through special training should read the instruction Trade, Schools and Colleges ads.

MEN, BOYS

ACCOUNTANT—Sit.; and office manager; familiar with Krippendorf system; in answering, state salary. Box J-63, Post-Dis.

ADVERTISING STUDENT—Wishes work; company or store; willing to start for small salary. Box J-313, Post-Dis.

ARTIST—Sit.; expert letterer, painter, sign painter, expert multi-color process. Apply 4764 Wren. (5)

BAKER—A1; Married man. Grand 59151. (6)

BAKER—Sit.; light second wants steady position. Box L-352, Post-Dis. (5)

BOY, 14; not going back to school. 1958 Sidney.

BOOKKEEPER—Sit. by an experienced A1, and accountant; desires evening work. Box K-296, Post-Dispatch.

CARPENTER—Sit.; colored; for building or repairing. Benont 15327. (5)

CHAUFFEUR—Sit.; colored; can drive and fix any make car; all-round houseman; age 25. Lindell 3617R. A. W. (8)

CHAUFFEUR—Sit.; and yardman; first-class references; 12 years' experience; A1 mechanic. Box L-361, Post-Dispatch. (8)

MAN—Sit.; colored; would like to connect with some firm or department store; not only for the compensation in it for himself, but for the financial betterment of the business as a whole. I am 22 years of age and have good personality and can meet people and gain confidence and co-operation. I am taking a course in general business that will help me to perform my future duties after school. I am willing to do a job to join you. I will prove to you that I am worth while. Please grant me an interview. Box J-307, Post-Dispatch.

MAN—Sit., position in Missouri; 9 years' experience. Box L-295, P.-D. (5)

ELECTRICIAN—Sit.; general maintenance electrician; 9 years' experience; licensed. Box J-363, Post-Dis. (7)

HARDWOOD INSPECTOR AND BUYER—Sit. by competent, acquainted with mills through the South; 20 years' experience; highest of references; open for position. Box N-44, Post-Dispatch. (4)

KITCHEN MAN—Sit., experienced, colored; wants steady work; 6 days preferred. Lindell 3472W.

MAN—Sit.; young, wants to learn trade; age 19. Box N-80, Post-Dis. (4)

MAN—Sit. steady worker; 26; willing to work hard at clerical job; machine or construction work. Box L-262 P.-D. (89)

MAN—Sit. by colored man; wite cook, housekeeper; plain family preferred; references; suburbs in out of town. Box L-284, P.-D. (4)

MAN AND WIFE—Sit.; colored couple; chauffeur, allround man; wife light housework; stay on place; reference. 4364 Enright.

MARRIED COUPLE—Wants home; will work for rent home from 10 to 3 p. m. Mrs. Vahle. Main 8111.

MECHANICAL ENGINEER—Sit.; technical graduate; one year in power plant design and research; will sell. Box N-334, P.-D. (4)

SAWYER, MIG HAND—Sit.; experienced; will show results in any kind of work. Box 1417 Post-Dispatch. (80)

SALESMAN—Sit.; white; 29 years of age; experienced selling; having own car. Phone Grand 4459W. (8)

SALESMAN—Sit.; open for position by a young man selling; having held executive training position in two national sales organizations; interested only in high-class proposition. Box J-416, Post-Dispatch. (80)

SALESMAN—Sit.; 8 years' experience selling store fixtures, soda fountains, candies, etc.; wishes steady position, either on commission, salary and commission; Greek; speaks four languages. Ellis Gregory, 3729B Delmar.

SITUATIONS—MEN, BOYS

YOUNG MAN—Sit.; 25; wants position with a real future; references. Box L-350, Post-Dispatch. (89)

YOUNG MAN—25, desires position as salesman or clerk in small town; can also drive car; best references. Address 7369 Arlington, Richmond Heights.

SITUATIONS—WOMEN, GIRLS

COOK—Sit., Southern colored woman; experienced; stay on place. Bomont 21803.

GIRL—Sit. by colored; a home with good people; more for a home; some wages. Lindell 6848. (c5)

HOUSEWORK—Sit. by German, for housework. 904 Russell av.

HOUSEGIRL—Sit.; colored; to do housework, or plain sewing; willing worker. Lindell 3069.

HOUSEGIRL—Sit. by German girl, general housework. Mrs. Beck, Jefferson Barracks, Route 8, Box 38.

HOUSEKEEPER—Sit. by middle-aged woman or small hotel; best references. 3509 Lindell. (4)

HOUSEKEEPER—Sit. by lady with little girl; adults; no trifles; Scientists or Mason preferred. Box L-401, Post-Dispatch.

HOUSEKEEPER—Would like housekeeping on small farm, near city; motherless home preferred. Box J-403, Post-Dispatch.

HOUSEKEEPER—Sit.; manager home, apartment or club; experienced, intelligent lady executive ability; best of references. Box L-415 Post-Dispatch.

LAUNDRESS—Sit.; good colored, bundles to bring home. Lindell 5044M. (c)

LAUNDRESS—Sit.; by cleaning by day; city references. Bomont 20759W.

LAUNDRESS—Sit., colored; Thursday, Friday or Monday. For work part day. Bomont 1297M.

LAUNDRESS—Sit. by experienced neat colored, or cleaning; $3.15. Phone Bomont 1967W.

NURSE—Sit., practical; well recommended; go home nights. Forest 6213J.

STENOGRAPHER—Sit.; experienced; can furnish references; salary $15 per week. Call Central 9761J. (4)

WOMAN—Sit.; elderly, for housekeeping. 1110 Hebert st.

WOMAN—Sit.; laundry or cleaning; first-class. Call Bomont 1097. (1)

WOMAN—Sit.; young, colored, wants half days or whole; cooking or light cleaning by week. Call Lindell 4127W.

TRAVELING SALESWOMAN—Sit.; desires position with high-class firm; no books or canvassing; 14 years' road work; best refs. Mrs. Jessie Yokum, 2714 College av., Alton, Ill. (c)

YOUNG LADY—Sit.; with 7 years experience in jewelry store, wishes steady position; best references. Box L-369, Post-Dispatch. (82)

YOUNG WOMAN—Sit.; with little girl; would like nice place in motherless home. Call 6122A Ridge av.

HELP WANTED

Solid spots, 35c line daily, or Sun. Display, 45c daily, 45c Sun., or 5-7-word space. Display, 60c daily, 50c Sun. Discounts, per line, Agate—3 times, 1c; 7 times, 10c; 14 times, daily and Sun., 20c; Display—3 times, 1c; 7 times, daily 8c, Sun. 10c; 14 times, daily and Sun., 15c. Count 5 words to the line.

NEVER send ORIGINAL recommendations in applying for employment. USE COPIES.

MEN, BOYS

ADVERTISING COPY WRITER—Capable of developing selling copy and planning campaigns, as well as creating new material. The position, which is of an assistant, will not warrant the employment of an expert of wide experience at a fancy salary. Applications will be considered in confidence; must state age, education, experience and compensation expected. Box A-309, Post-Dispatch. (c7)

ARMATURE WINDERS—Experienced, for large industrial plant located in St. Louis district; steady work; excellent working conditions. Box H-97, Post-Dis. (c91)

AUTOMOBILE ASSEMBLER — Lesser's, 2646 Locust. (c)

AUTOMOBILE CHASSIS CLEANER—Apply Lesser's, 2646 Locust. (c)

AUTO MECHANICS—First class. Franklin Car Co., 3917 Locust. (c5)

AUTO MECHANIC—First-class; for Webster Groves garage. Apply room 504 Union Electric, 12th and Locust. (c)

AUTOMOBILE MECHANIC — First-class, for night work. Robinson Garage, 3740 Sullivan av. (4)

AUTOMOBILE MECHANICS—With Lycoming and Continental motor experience preferred; references required. Apply Mound City Auto Co., 2310 St. Charles st. (c)

AUTOMOBILE MECHANIC—Must be experienced Ford repair man; steady work; references. Mendenhall Motor Co., 2315 Locust. (c4)

AUTO PAINTER—All round man; as part. Box L-380, Post-Dis.

AUTO PAINTERS—And color varnishers. Vehicle Top and Supply Co., 3414 Lindell. (80)

AUTO SHOP FOREMAN.

Must be thorough and capable man, one who has had experience in a Ford shop; must know how to get work out and hands that can produce and understand the quality of system and detail work; give experience, reference and salary expected. Box G-81, Post-Dispatch. (c)

AUTO WASHER—First-class. Room 504 Union Electric, 12th and Locust. (c)

BAG PRESSMAN

For bag printing department. FULTON BAG AND COTTON MILLS, 612 S. 7th. (c4)

BAKER—Third hand; experienced. 2005 S. Third st.

BAKER—Experienced; good wages. Call 7003 G. Alabama, Hl.

BAKER—Good third hand on cakes and pastry, day work. Apply Mr. Carlin, restaurant, second floor, Union Station, before 4 p. m. or Friday morning.

BAKER—Old man for bread and rolls, Friday night only.

BUSY BEE CANDY CO., 617 N. Broadway. (c6)

BARBER—At once. 5534 Easton av.

BATTERY MAN—For night service; references and salary expected. Box L-120, Post-Dispatch.

BOOKKEEPER-STENOGRAPHER—Machine shop; state age, salary and experience. Box L-383, Post-Dispatch. (5)

BOYS—Two; to learn printers' trade 6197 Delmar.

BOY—Over 16; for factory work. 4229 Duncan. (c)

BOY—To do stenographic and general office work; $15. 1607 Olive. McBride Co. (c)

BOY—16 or 17, not afraid of work. 3208 Easton. (6)

BOY—17 years; $12 per week; work in ice cream stand. Shaw's Garden gate. (c)

BOY—To learn electric wiring. 2733 S. Jefferson av.

BOY—Railroad office; must be 16 years old. Apply 107 Franklin. (c)

BOY—16 years, for delivering; must be strong. Hirsch & Co., Silk Exchange Bldg. (c3)

BOY—Or young man, to drive grocery wagon; good pay. Portner Market, 4749 Shaw av. (c)

BOY—To learn printing trade; must read well; must be 16 or over. Apply at once. Mendle Printing Co., 803 Lucas. (c)

BOYS—To do light work in shoe factory. Brown Shoe Co., Employment Department, 17th and Lucas.

BOY—To learn dry goods business; must live in neighborhood. Apply Francis, 3003 Gravois.

BOY—To run errands and make himself useful around store; steady work. Empire Electric Co., 4026 N. 7th st.

BOYS—To deliver bundles. Apply shipping department, Buxton & Skinner, 306 N. 4th st. (c6)

BOY—With high school education, to work in hardware stock. Geller, Ward & Hasper, 416 N. 4th st. (c)

BOYS—For office work; excellent opportunity for advancement. 901 Equitable Bldg. 6th and Locust. (c4)

BOYS—16 to 20 years, for office work; large manufacturing plant, East Side; excellent opportunity for ambitious beginner. Box H-79, Post-Dispatch. (c4)

BOYS—Good, energetic, 16 or over; opportunity for advancement. Apply Western Union Telegraph Co., room 708 Commercial Bldg., 4th and Olive. (80)

BRICKLAYERS—At Osceola and Michigan; steady work; good wages; nonunion. (c4)

BUNSELMEN—Greenfield Bros., 8th and Olive.

BUTCHER—Experienced man and steady worker. Apply S. Sagin, 2001 Wash st. (c)

CABINETMAKERS — On high-grade fixture work; must be capable of working from fully-detailed details; 70c to 85c per hour. Box H-89, Post-Dispatch. (c)

CARPENTER—3127 Arsenal st.

CARPENTER—Must be allround mechanic. Apply 1000 N. Main. (c)

HELP WANTED—MEN, BOYS

CARPENTERS—Experienced in making clay tile molds. Parker-Russel Mining Mfg. Co., 3314 Morgan ford. (c80)

CARPENTERS—5; open shop; first-class finishers. Apply 744 Syracuse or Call Cabany 3344, after 5:30 p. m. (c)

CARPENTER—White, married man, thoroughly experienced in general carpentor work and factory repairs; must be a full-fledged carpenter and follow this line of work as a business; reference required for doing work of this kind; steady employment; open shop. Apply T. M. Sayman Products Co., 2117 Franklin.

CEMENT FINISHER—Apply 3118 Kimberly pl., or call Colfax 2354J. Delmar 2241R. (c5)

CHAUFFEUR—Experienced; must have experience in grocery store. 3900 Shenandoah. (c)

CHAUFFEURS—Ice cream; must be experienced; permanent route; state reference and telephone number. Box H-48, P.-Dis. (c5)

CHEF—Experienced; good pay. 319 N. Jefferson.

CLERK—No experience necessary. Brown Shoe Co., central employment department, 17th and Lucas.

CLERK—Young man, about 18 years; state age, experience and salary wanted; North St. Louis corporation. Box H-95, Post-Dispatch. (c6)

CLERK—Experienced young man for permanent position; give age, where last employed and phone number. Box H-344, Post-Dispatch. (c5)

COOK—Experienced, for night work. Call Kingshighway 1134, Granite City, Ill. (c)

COOK—White; must be A1 broiler; good salary; no Sunday work. Beniah Restaurant, 8th and Olive.

COOK—White; all round man; experienced; city references. Apply immediately, chef, Warwick Hotel, 15th and Locust. (c)

CYLINDER PRESSFEEDER—Well experienced. Sayers Printing Co., 14 N. 9th. (c)

CYLINDER PRESSMAN—For suit box work. Acme Folding Box Co., 690 N. 24. (c6)

DIE SETTER—Must be first-class, steady and reliable. Apply 4000 Laclede. (c)

DINNER WAITER—Service man. Viola Restaurant, 422 De Baliviere.

DISHWASHER—Apply 821 Washington. (c)

DISHWASHER—Single middle-aged white. Toney's Lunchroom, 313 Locust. (c)

DISHWASHER—White. James Restaurant, 1402 Olive.

DISHWASHER — Experienced. 2247 S. Grand.

DISHWASHER—Experienced; to wages. McKinley Station, High and Lucas. (c5)

DITTO OPERATOR—Experienced young man; also to do other office work. Apply 8 a. m., 607 Victoria Bldg. (c)

DRAFTSMAN—Architectural; answer giving full experience, sample of lettering and salary desired. Box H-45, P.-D. (c76)

DRILL PRESS AND BENCH HANDS—Experienced. 4067 Park. (c)

DRIVER—$21; 9 hours a day. Apply 1217 N. 22d st. (c)

DRUG CLERK—Junior; city experience. Box H-8, Post-Dispatch.

DRUG CLERK—Experienced. Enderle Drug Co., Grand and Arsenal.

DRUG CLERK—Registered; short hours. Box H-88, Post-Dispatch.

DRIVER—Apply 1378 N. 15th.

ELECTRICIAN—Good house wireman. Apply 3743 S. Grand. (c)

ELECTRICIANS—3, first-class, with armature winding experience; state age and reference; good pay. Box L-405, Post-Dis.

ESTIMATOR—Exceptional opening for man thoroughly familiar with the printing business. P. O. Box 1553.

FARM HANDS—Experienced; young married couple; $50 per month and cottage; Ford truck. Apply W. G. C. Wahlers, Kimmswick, Mo.

FORD SUPERINTENDENT—State experience. Box H-13, PostDispatch. (c5)

FURNITURE FINISHERS

915 N. Eighth

GARAGE MAN—To grease and wash trucks. 517 S. Jefferson. (c)

GARDENER—Care cows, chickens; reference required; suburban home. Goedecke, 3721 Lucas. (c5)

GENERATOR AND STARTER MAN—Apply at once. 1609 Lafayette.

HANDY MAN—For machine shop with some experience in soaking and packing. Boyer Co., 4067 Park. (c)

HUB AND DIE CUTTER—Good; permanent position; excellent working conditions; high salary and experience. David N. Ross, Inc., 19-29 W. South st., Indianapolis, Ind. (c74)

ICE WAGON DRIVER—Experienced; experienced. Call at 918 N. 11th st. (c)

ICE CREAM DRIVER—Must be experienced; permanent route; state reference and telephone number. 5Bx R-47, Post-Dis. (c5)

JANITOR—Russian, white man; reference required. 2709 Windsor pl. (c)

JANITOR—Office building; must be steady and good cleaner. Hill-Behan Lumber Co., 6300 Plymouth.

JANITOR—Middle-aged colored man of settled habits, as factory janitor and fireman for heating plant; 5:30 a. m. to 5 p. m.; five days each week; white man preferred; must have good references. Grace Skin and Mfg Co., 3601 S. Ed. (c)

LABORERS—Colored, for trench work; long job. Delmar and Westgate.

LABORERS—American Car and Foundry, Helmbacher Rolling Mill department, Barton and De Kalb. (c)

LATHE HANDS—Must be experienced. Barber Co., 4067 Park. (c)

LABORERS—To work in brick yard. Apply Hydraulic Press Brick Co., 3203 S. Kingshighway. (c6)

LAUNDRY DRIVER—Acquainted in South St. Louis. Box H-42, Post-Dispatch. (c)

LINOTYPE OPERATOR—Nonunion; must be fast on straight matter. Box H-123, Post-Dispatch. (c5)

MACHINE OPERATOR—Experienced on double seaming machines. 2940 Franklin. (c6)

MACHINIST—Hand screw machine operator. Apply 3701 Forest Park. (c)

MACHINIST—Fitting room; give age, experience and salary expected. Box H-124, Post-Dispatch. (c)

MACHINE HANDS—Experienced, allround; also one who can operate belt sander; must have union card. Apply 2357 S. 7th. (c)

MACHINE HANDS—Wood-working mills; 7:30 a. m.

FRED MEDART MFG. CO., 3535 De Kalb. (c)

MAINTENANCE MAN—Call Superior Laundry, 1745 S. 18th st. (c)

MAN—Colored; for dining room and pantry work. 3749 Windsor pl. (c)

MAN—Young, to drive Ford and work in grocery store; good reference. Box H-303, Post-Dispatch. (c)

MAN—For garage work; 7 days week; hours 7 to 7; must know how to wash cars. 2851 Lafayette.

MAN—Young; to work in tire store; experienced; must live in neighborhood. Apply Francis, 3003 Gravois. (c)

MAN—One, experienced, to operate tumbling barrels; good wages; steady work. Commercial Foundry, 7321 Alabama. (c)

MAN—Young, with some experience in bakery; day work; $13 per week. Box H-404, Post-Dispatch. (c)

MAN—Young, for general office work; must possess initiative and have pleasing personality; give full particulars in first letter. Box H-98, Post-Dispatch. (c)

MAN—White, married, for janitor; handy with tools and understand furnace and heater. 616 Liberty Central Trust Co. Bldg. (c)

MAN—To train for position selling "Wear-Ever" aluminum to homes through sales in city; $40 to $60 weekly; references required; position permanent. T. A. C. Co., East St. Louis, Ill.

MAN—Of good judgment, self-confidence, much experience among men, some cash he has earned himself; good salary and connections unlimited; must meet all above qualifications. Box L-90, Post-Dis.

MAN—For general construction work and able to work on slate or tile roofs; able to climb; not afraid of height; occasional stack work; must be reliable and good mechanic; state qualifications and wages expected. Box H-203, Post-Dispatch. (c)

MAN—Young, for clerical work; must be dependable, accurate and a good penman; answer in your own handwriting, stating age, extent of education, previous experience, if any, and salary expected. Box N-134, Post-Dispatch. (4)

MAN AND WIFE—Experienced; white, to work on private place near Clayton, on car line; woman for cooking and housework; man for gardening; wages; references required. F. H. Semple, phone Wydown 1329W.

MAN—Experienced in pan department. Good pay and steady work. A. J. WALTER'S FACTORY, 3d and Walnut st.

MAN AND WOMAN—Good proposition; salary and commission. Star Remedy Co., 4122 Chouteau.

MANAGER—To organize selling force; must be fully fitted; only $3,000 need be put up; good salary; no traveling; reference required. Box F-161, Post-Dispatch.

MECHANIC—Experienced on general sheet metal and light iron work. 2940 Franklin. (c)

HELP WANTED—MEN, BOYS

MECHANICS—We have steady employment for several A1 accountant and mechanics. Western Auto Co., Euclid and Washington.

MECHANICAL DRAFTSMAN APPRENTICE—Bring sample of work. Bayer Co., 4067 Park.

MEN—To work on ice wagons. 114 S. 10th. (c5)

MEN—Young and middle-aged; dish to work on trains; long runs. 13 S. 20th. (c6)

MEN—Young and middle-aged, to run on trains; long runs. Wabash. (c8)

MEN—2, for warehouse and shipping room; steady work. Apply 315 Washington. (c)

MEN—From rural district; age 25 or over, to learn pressing. Langstras, 1300 Park. (c)

MEN—Candy makers, caramel and cream; for candy department. E. Blanke Tea and Coffee Co., 904 S. 14th. (c)

MEN—Young; 2 neat appearing, travel in car; manager Bettors 8, after 5. 1907 Franklin, 818 N. 6th st. (4)

MEN—3 young, to travel in car with district manager, to call on homes; experience unnecessary; $30 to $50 per week. Apply 305 Chestnut, Room 1, Granite City, Ill.

MEN—Unusual opportunity for two men of character to connect with large manufacturing company; permanent positions, earning from $30 to $50 per week. Apply 305 Chestnut, Room 1, Granite City, Ill.

MEN—For general work in electrical manufacturing plant, such as fan and motor assembling and other miscellaneous bench work; can also use one good laborer; permanent work year round. Apply 1827 Pine st.

MOLDERS—Squeezer molders; must be experienced. Carondelet Foundry Co., 2101 S. King's highway.

MOLDERS—Bench and squeezer; steady work; no trouble. Apply St. Louis Malleable Casting Co., 7800 N. Broadway. (c8)

MOLDERS—For gray iron foundry; good wages, good working conditions, steady work; no one but skilled mechanics and no single men need apply. Briggs-Shaffner Co., Winston-Salem, N. C. (c7)

NIGHT WATCHMAN—Western Screw Products Co., Main and St George (2700 south).

OFFICE BOYS—8th grade education. 1224 Railway Exchange Bldg. (c)

OFFICE BOY—Must be 16 years old; $9 week. Box H-105, Post-Dispatch. (c)

OFFICE BOY—Must be 16 years old; $9 week. Brown Shoe Co., central employment department, 17th and Lucas. (c)

OFFICE BOY—14 to 16 years old; must have eighth grade education; advancement. Frank Adam Electric Co., 3630 Windsor pl.

OFFICE BOY—Good chance for advancement; state age, schooling and salary expected. Box A-321, Post-Dispatch. (c)

OPERATOR—For billing machine; beginner preferred. Box H-52, Post-Dispatch. (c)

PACKER—Competent; wholesale dry goods and furnishing goods; state salary expected. Box L-43, Post-Dis.

PAINTER—And paper hanger. Apply Liberty Lunchroom, 113 N. 8th.

PAINTERS—Two good painters for outside work. Call at 1823 N. Garrison av. at 7 a. m. tomorrow.

PAINTERS—3, first-class; good mechanics; no boozers need apply. 5573 Cates, between 2 and 5. (c)

PAPER HANGER—Bring tools with you. 1949 Market st.; day or piece work.

PHOTOGRAPHIC—KODAK FINISHERS. Experienced and speedy for all desk; give full particulars. Box H-112, Post-Dis. (c6)

PIANO TUNER

One who understands high-class player action work; permanent position; good salary. CONROY'S, 1100 Olive st. (c6)

PLASTERERS—Apply 3706 Salena, Friday morning.

PORTER—For saloon and restaurant; experienced, white. 522 N. 7th.

PORTERS—Experienced, colored. Apply Kline's, basement store, 609 St. Charles.

PORTER—Colored; city reference. 708 N. Broadway.

PORTER—White married man, experienced in doing porter work, such as mopping, cleaning, washing windows and caring for furnace in large building; must follow this work as a business and furnish reference for faithful work of this kind. Apply 2 p. m. Sayman Products Co., 2117 Franklin. (c5)

PRESSER—Male; experienced on Hoffman press. Apply 1427 River View Drive.

PRESSFEEDER—Experienced on cutting and creasing press. 1127 N. 6th. (c5)

PUNCH PRESS HAND—Hoopaw Mfg. Co., 1535 S. 8th. (c)

REPAIRMAN — Gas meter; competent; steady employment for the right man. Galveston Gas Co., Galveston, Tex. (c8)

RIVETER—Experienced; also shop man. Apply 7 a. m., American Bridge Works Co., 1014 S. Vandeventer. (c)

SASH AND DOOR MAN—Experienced. Compton Planing Mills, 3313 S. Compton.

SHAPER HANDS—Experienced. Columbia Box Co., 1900 North Market. (c4)

SHAPER HANDS—Experienced; also one experienced cutter. Thuener Planing Mill, 3800 Lucky st.

SHEET METAL WORKER—For special metal work. 2940 Franklin. (c6)

SHOEMAKER—Experienced on ladies' and gents' repairing; steady work and best wages paid. Apply at once. Grand Dyeing and Cleaning Co., 3128 Easton. (c89)

STENOGRAPHER—Experienced; salary $15 week to start; good prospects; state age and experience. Box L-92, Post-Dis.

STEEL STAMP CUTTER—Permanent position; good working conditions; state salary and experience. David N. Ross, Inc., 19-29 W. South st., Indianapolis, Ind. (c74)

STOCK CLERK—To fill orders for men's pants; good opportunity for aggressive young man. Apply 1015 Lucas. (c)

STONEMASON—For small job, rebuilding wall. Call Olive 4405 today.

TAILOR—To do repair work. 750 N. 13th st., East St. Louis. St. Clair 1980.

TAILOR—Allround. Max Rosen, 3820 W. Florissant.

TEAMSTERS—For dirt wagon. Call this evening, 4142 Taft. (c5)

TELEPHONE CABLE SPLICER—Thoroughly experienced, to locate trouble by means of a wireless test set; no other need apply; permanent position. Apply Citizens' Independent Telephone Co., 120 S. 7th st., Terre Haute, Ind. (c9)

TEAMSTERS—To drive teams in bottom, delivering wagon. Apply Progress Paper & Brick Co., 2205 S. King's highway. (c6)

TINNERS' HELPERS—6725 S. Broadway. (c5)

TRIMMER

That can handle cutting machine. See Mr. Lending, Hecht Bros. Clothing Co., 1535 Washington. (c4)

WAITER—1907 Market. (c)

WAITER—White, 1109 N. 3d. (c)

WASHERMAN—Experienced, wanted immediately. Olive Laundry, 4723 Delmar. (c4)

WASHERMEN—At once; A1; good wages. Apply Meyer Laundry Co., 1822 C st., Granite City, Ill. (c4)

WATCHMAN — Dependable middle-aged white man as watchman and night fireman of heating plant, South St. Louis factory; hours, 5 p. m. to 5:30 a. m., 7 days each week; $100 per month; state age, last employment and references. Box H-69, P.-D.

WOODWORKERS—On auto truck bodies and repairing. McCabe-Powers Auto Body Co., 1217 N. Broadway. (c4)

WOODWORKER—Experienced on wagon and wheel work; must be first-class in this line; highest wages paid. Apply 614 Arsenal. (c4)

WOODWORKING PLANT

Millwright, who can make knives, set up molders and keep saws in shape; steady work. THE FUNK CO., near 4004 Duncan av., basement, Rock Springs warehouse. (c)

WRINGER MAN — Westminster Laundry, 4113 Olive av.

WRINGER MAN — Experienced. Old St. Louis Laundry, 1030 Victor st. (c5)

YARDMAN—White, to attend the lawn and flower beds; must live in. Box H-90, Post-Dispatch. (c)

YOUNG MAN—Office work; give age and salary. Box A-311, Post-Dispatch. (c6)

YOUNG MAN—For office work. Box H-90, Post-Dispatch. (c)

YOUNG MAN—To learn factory work; handy around machinery; must live with parents. Box H-343, Post-Dispatch. (c6)

YOUNG MAN—For soliciting and delivery; steady employment in grocery business. Call Grand 1061.

YOUNG MAN—For stenographic and office work; one with some experience preferred. 3958 Easton av. (c5)

ANSWERS TO QUERIES

The Post-Dispatch reserves the right to reject any query. Personal and telephone calls, or answers by mail, cannot be given attention, except letters on medical questions of undoubted sincerity, when accompanied by stamped addressed envelope.

H. G.—We do not furnish business addresses in this column.

W. S.—Write to the company in question for the information desired.

MRS. A. Z.—Rust spots and oil stains can be removed from linoleum by rubbing with steel chips.

B. H.—Address your reply to the American Peace Award, 342 Madison avenue, New York, N. Y.

K. S. D.—The contract of Stuart Barrie, the organist at the Missouri Theater, expired and he will not return to that theater.

WEB.—It would be possible to use a Ford engine in a motorboat, provided that the boat was a very heavy one.

D. G.—The World's Fair of 1904 in St. Louis celebrated the Centennial of the Louisiana Purchase, an event in American history having an importance secondary only to the Declaration of Independence. The territory acquired from France by this purchase embraced all the land lying between the Mississippi River and the crest of the Rocky Mountains, and its ownership by the United States made possible the extension of the nation's boundaries to the Pacific Ocean.

F. B.—The recipe for green tomato pickles follows: Slice one peck of green tomatoes, sprinkle with salt and let stand over night, then drain. Take one quart each of water and good vinegar, in which boil the tomatoes 10 minutes, then drain again. Add one dozen onions if desired. Now take three quarts of vinegar, two pounds of brown sugar, three ounces of ground mustard, two tablespoonfuls each of cinnamon and ginger. Boil in this dressing 25 minutes.

M. D.—Mongolia is a large and ill-defined territory, depending on China, situated to the west of Manchuria, its area is about 1,367,600 square miles, and its population about 2,699,000; the capital is Urga. The main occupation is the raising of camels, horses and sheep, and there is also a little agriculture. There are no railway facilities, but motor transport was provided in 1921, from Kalgan to the northwest of Pekin, to Urga, a distance of 650 miles. Though under the sovereignty of China, it is self-governing, and in 1921 a revolutionary party declared the independence of the country, being forced to do so by an anti-bolshevist General who had invaded the country, but the latter was afterwards captured and surrendered to the soviet authorities, who executed him Sept. 15, 1921.

U. W.—Tea is used by more than one-half the human race; and, although the United States is not a tea-drinking country, one and one-half pounds are consumed per capita per annum. All tea is grown from one species of shrub, that the leaves of which constitute the tea of commerce. Climate, elevation, soil, cultivation and care in picking and curing, all make up the differences. Black tea is made from leaves which have been allowed to ferment before curing. Green tea is made from unfermented leaves artificially colored. The best black tea comes from India and Ceylon. The best green tea comes from Japan. From analysis, it has been found that tea is rich in proteid, but taken as an infusion, acts as a stimulant rather than as a nutrient. The nutriment is gained from the sugar and milk served with it. The stimulating property of tea is due to the alkaloid, theine, together with an essential oil; it contains an astringent, tannin. Black tea, contains less theine, essential oil and tannin than green tea.

INTERESTED.—Benito Mussolini, the Italian Prime Minister and leader of the Fascisti, came into power after the extraordinary demonstration of the strength of that party at the beginning of November, 1922. He was born in 1883 at Dovia, of a family that had long been identified with revolutionary movements. From the first he was interested in politics. He showed himself a wonderful scholar and prepared himself for teaching, but later gave up that aim and traveled widely in Europe, and wrote for the press. He familiarized himself with the language and literature of foreign countries and taught French in the intervals of journalism. He inclined to the radical element in politics, and was impudent in his expression of extreme ideas. His sojourn in Switzerland ended in his expulsion from the country. But later on the political ideas of Mussolini took on a new form and tended toward nationalism, but he did not definitely abandon socialism until after the entry of Italy in the war. The break of the war caused him to reject as dangerous many of the ideas for which he had hitherto stood. He was one of the earliest of the Italian socialists, and he became as radically nationalist as he had been socialist in the past. After the disavowal of international socialism by the German Socialists, Mussolini advocated the entry in the war against German militarism, and in consequence was dismissed from his party. He, himself, served in the war until he was wounded. After that he applied himself to the order of the Fascisti, which did not become a definite political party until 1921. He declared in an interview that his program involved discipline for everyone, hard work, and an intensified production; and in respect to foreign affairs a policy of equilibrium and conciliation. The main strength of Fascism, he said, lay in its organization of labor, for that gave it its constructive force. He declared that he was not seeking power for himself, but was working for the youth of Italy, for the Fascisti is largely composed of Italian youths.

LEGAL INFORMATION.

(By a Member of the St. Louis Bar Association.)

MRS. E. T. G.—The facts given are not sufficient for us to give you any intelligent advice.

FAITHFUL.—Under the circumstances described, the landlady cannot put the roomer out.

NO NAME.—You must pay personal taxes on an automobile and household furniture, even though they are not paid for.

A. S.—A man who marries a widow with children, when the widow dies, inherits all the personal property with the children. He is entitled to certain additional exemptions, which are too numerous to mention.

THANK YOU.—If a single man dies without a will and leaves a mother, and two married brothers, the brothers have a claim on the property of the deceased brother.

FAIR PLAY.—If the set of furniture was misrepresented, when it was sold to you, then you can make the store take it back. If it was not misrepresented, you cannot make them take it back, and you must pay the installments.

C. KELLY.—Apply for aid for the ex-soldier to the Red Cross in the Equitable Building, Sixth and Pine st., or the Veterans' Bureau, 6301 Delmar or to the American Legion Headquarters, 408 Pontiac Building, Seventh and Market streets.

MRS. A. J. W.—There are many "draft dodgers" who are still being sought by the Government. You can report the facts regarding the case which you have in mind to the Department of Justice, Washington, D. The penalty would depend upon the circumstances of the case.

HELP WANTED—MEN, BOYS

PRESSER—Male; experienced on Hoffman press. Apply 1427 River View Drive.

PRESSFEEDER—Experienced on cutting and creasing press. 1127 N. 6th. (c5)

PUNCH PRESS HAND—Hoopaw Mfg. Co., 1535 S. 8th. (c)

REPAIRMAN — Gas meter; competent; steady employment for the right man. Galveston Gas Co., Galveston, Tex. (c8)

RIVETER—Experienced; also shop man. Apply 7 a. m., American Bridge Works Co., 1014 S. Vandeventer. (c)

SASH AND DOOR MAN—Experienced. Compton Planing Mills, 3313 S. Compton.

SHAPER HANDS

HELP WTD.—WOMEN, GIRLS

GIRL—Experienced; none other need apply. Queen's Daughters, 3704 Lindell. (c)

PHOTOGRAPHIC—KODAK FINISHERS, experienced; speedy, for all departments; give full particulars. Box H-132, P.-D. (c6)

FEEDER—Apply 107 Gay Bldg., 4th and Pine. (c)

DRESSES—Experienced on ladies' garments; steady position. Leonard Dry Cleaning Co., 6236 Delmar bl. (c5)

DRESSERS—Experienced on plain and pleated garments. Call Forest 3470 or apply 4th and Olive. (c4)

SALAD COUNTER GIRL—Neat, experienced; no Sunday work. Benish Cafe, 12th and Olive. (c)

SEAMSTRESS—Apply Housekeeper, Hotel Statler.

SHIRT PRESSER—Experienced, and folder; permanent position. Buckley Shirt Co., 14th and Locust. 3d floor. (c6)

STENOGRAPHER-BOOKKEEPER — Bright young woman; state age, education, experience and salary. Box H-131, Post-Dispatch. (c)

STENOGRAPHER—Excellent opportunity for a beginner; for our service department. Rumford, 3016 Locust. (c)

STENOGRAPHER—Young lady; permanent position; 6 months' experience. Apply Light Advertising Co., 4305 Maryland.

STENOGRAPHER—For law two weeks in August; light work; salary $18. Call 7 to 8 p.m. after 7:30 p.m. Cabanne 3707 Lindell. (c)

STENOGRAPHER—2½ years experience; reference required. Peter Hauptmann Towing Co., 300 N. 4th. (c6)

STENOGRAPHER—Rapid and experienced in heavy correspondence. State age, extent of experience, references, whether employed now or not and salary expected to Box A-305, Post-Dispatch. (c)

STENOGRAPHER—Young lady, to take dictation; also with experience in fire insurance office, policy writing and rates; state age, references and salary expected. Box H-344, Post-Dispatch. (c6)

STENOGRAPHER—Between ages of 19 and 23, by large South Side manufacturing company; for work in credit department; opportunity and splendid working conditions; salary $70 to $80 per month; state place of experience. Box H-64, Post-Dispatch.

STENOGRAPHER — Experienced; answer telephone intelligently, with knowledge of bookkeeping; state experience and salary expected; small office on South Side. Box 1-305, Post-Dispatch. (c6)

STOCKER—Experienced on ladies' and gents' garments; steady work and best pay paid. Apply at once. Grand Dyeing and Cleaning Co., 3138 Easton. (c6)

STORIES OPERATOR—Experienced, and young-out girl. Apply Connelly Mfg. Co., 2846 Lawton. (c5)

TRIMMERS.

Experienced, on ladies' velvet hats; good permanent position. Apply at once. KNOX HAT CO., 1400 Washington. (c5)

TYPIST—Familiar with or experienced on rate stencils, either on typewriter or Addressograph machine; quick firm with a future; if necessary will train right girl; good chance for advancement for typist willing to learn second cutting. Olive Street Market. (c5)

WAITRESS—Experienced. Park Cafe, 3110 Olive.

WAITRESS—Apply St. Luke's Hospital, 4544 Delmar. (c)

WAITRESS—Experienced. Apply McKinley-Fallon, High and Lucas. (c6)

WAITRESS—$20 per week; no Sunday work. Apply Colonial Restaurant, 219 S. Broadway.

WAITER OPERATORS—Experienced; best pay in city. Friedman Mfg. Co., 619 N. 20th. (c6)

WET WASH SORTER AND FOLDER — Monger's Laundry, 3310 Washington. (c4)

WOMAN—To assume care of invalid; must sleep on premises. Box A-314, Post-Dispatch. (c6)

WOMAN—About 30 years to do casing and clerical work. Brown Shoe Co., Central Employment Dept., 17th and Lucas. (c)

WOMEN—Marshmallow creme factory. High Grade Co., 94 Market. (c)

WOMEN—For washing and ironing. 3461 Utah st. (c)

WOMEN—Colored; for cleaning; willing; reference. Call 1370 Dr. delicatessen.

YOUNG LADY—To post and do ledger work; must be experienced and have legible hand. Union Housefurnishing Co., 1156 Olive st. (c)

WOMAN—Colored, for work in factory; one who can sew preferred. Call Olive 8163.(c)

WOMAN—To do washing in restaurant. Apply 2700 S. Broadway. (c4)

WOMAN—White, for cleaning. Fridays. 5841 Flora. (c)

WOMAN—For general housework; unencumbered; white. Call Cabany 2509.(c5)

WOMAN—For cooking and housework; no laundry; family of 3 in country; 1 in addition to child; $35 a month; permanent. Write 3854 Eureka, Mo. (c76)

WOMAN—Who desires part time work; one who can use typewriter and who has had retail or department store experience preferred; pleasant, interesting work. Box A-301, Post-Dispatch. (c6)

WOMEN—Young, to do practical nursing. Apply Miss Bernlund, 2009 East Grand. (c4)

YOUNG LADY—To work in store, answer phone; good pay. 3719 Cass.

SALESWOMEN WANTED

SALESGIRLS—Experienced preferred; West End dry goods store; references. Cabany 2509. (c4)

SALESLADIES—3 attractive, splendid proposition. Call Friday a. m., 317 N. Leffingwell av. (c)

SALESLADY—For ready-to-wear; pleasing personality; experienced. Perlmutter's, 3901 Maffitt. (c)

Sample Makers

Experienced, on parts of ladies' gingham dress with experience need apply. WOLFMAN & FRIEDMAN, 1011 Washington, 10th fl. (c4)

HELP (COLORED)

Experienced flat work feeders, pressers; none but experienced need apply. Steam Laundry Co., 2025 Morgan. (c4)

EXPERIENCED SALESLADIES

Young ladies and women with experience in selling ladies' ready-to-wear and millinery. Can work full or part time. Apply Mr. Margulus, Sonnenfeld's, 610 Washington av. (c76)

CANVASSERS AND SOLICITORS WOMEN

LADIES—Intelligent young married women necessary; hours 9 to 4; $15 per week and expenses. Box H-95, Post-Dispatch.

WOMEN—To solicit coal orders; special premium offer. 8 to 10 a. m., 1217 N. Grand. (c)

AUTOMOBILES

Sold cents, 25c; 10wo daily, or Sun. Sunday, 15c daily, 15c Sun.; out-of-town, 15c daily, 20c Sun.; Alton, 15c daily, 15c Sun.; Belleville, 15c daily, 15c Sun.; Granite City, 15c daily, 15c Sun.; Edwardsville, 15c daily, 15c Sun. 52 times, daily 5c, Sun. 5c; 104 times, daily 5c, Sun. 5c; 156 times, daily 5c, Sun. 5c.

For Hire

FOR HIRE—New 1-ton truck; owner drives; contract preferred. Box L-378, Post-Dis.(4)

FOR HIRE—Truck; owner will drive; constant and steady work. 1400 N. 11th (4) Washington. (c6)

FORD TON TRUCK—Side curtains; steady or part time hauling. Lindell 6735W. (c2)

Wanted

ALL AUTOS Wtd.—Any kind; pay best cash prices. 3441 Juniata. Std. 3403 (c8)

AMERICAN CARPET CLEANING CO. will pay $25 for all used automobiles; must be in good condition. 3814 Page. Delmar 150 Lindell 6210. (c5)

MONEY loaned on automobiles; late model cars bought, sold. Auto Auction Co., 1210 Olive st. (c8)

$25,000 for Autos

We bought 100 used cars last month, need 125 more at once; pay $100 to $2000 spot cash, no red tape; bring your car, get the cash. Largest in the State

1033 N. Grand. Open evenings and Sunday. (c8)

100 Autos Wanted

By Aug. 10th. Don't sell until you get our prices. We pay $25 to $100 more than other dealers; spot cash. 4524 Delmar. (c8)

Autos Wanted Badly

We pay cash and pay more than any other dealer in town. See us before you sell. OLIVE MOTOR CO., 2810 Washington. Bo. West 1103. (c7)

Repairing and Painting

FORD fenders recharged while you wait. 4037 Delmar. Forest 543. (c8)

FORTY MOTOR overhauled $15; rear end, $6; painting. Lindell 7791M. Rear 2027 Wash. (c8)

AUTOMOBILES

Cabriolets For Sale

NASH CAB 1922

This little business man's Coupe will satisfy you; looks and runs like new; new car guarantee; cash or time; open evenings.

SOUTHWEST NASH CO., 3026-28 Locust St.

1923 Nash Demonstrator

This car has five cord tires and has had very little use; motometer and bumpers; cash or time; open evenings.

SOUTHWEST NASH CO., 3026-28 Locust St.

Coupes For Sale

CHEVROLET—1923 coupe; must be sold today; come in, drive it. 5143 Delmar.

New Chevrolet Coupe

Latest 1923, 2-passenger Superior model; run 3500 miles; list price $750; someone gets a real bargain; $595; takes it; terms or trade.

YAHLEM, 1035 N. Grand.

Open evenings.

DODGE—Coupe; 5 wire wheels; runs wonderful; see it at 5143 Delmar.

DODGE—Business man's coupe, $950; you can't tell this car from new; disc wheels; terms; trade Dodge touring. 3118 Locust. (c)

DODGE—Coupe; very latest 1921; roomy; 2-passenger; velour interior; wire wheels; 35 per cent cord tires; had best of care; excellent every way; also late 1921 touring; terms, trade. Williams, 4127-29 Olive. (c4)

DODGE COUPE

1922; 5 disc wheels, cord tires, plush upholstery, excellent mechanical condition; a real bargain.

HUDSON-FRAMPTON; 3309 Locust st.

FORD—Coupe, 1922, $350. 4138 Olive.(c)

FORD—Coupe and sedan; '21 and '22; all extras; $300. 4065 Lotus.

FORD—Coupes, 4, 1922-23; best of condition; extras. Williams, 4127-29 Olive.(c4)

FORD—Coupe, $85 down, terms. 1635 S. Jefferson, rear.

FORD—Coupe; 1921; repainted and overhauled. Call owner, Marshall 931. (4)

FORD—Coupe; 10 month old engine. 3239A Vista.

FORDS—5; coupes; real bargain; easy terms; trade. 3516 Easton. (c6)

FORD—Coupe, 1923 model; $450. Phone Cabany 5007.

FORD—Coupe; 1922 model; fine condition; like new; easy terms. 3116 Cass.

FORD—Coupe; in very good condition; will sell cheap. 2405A Indiana.

FORD—Coupes; latest beauties; 1923; extras; trade anything; furniture, etc. 2340 Olive.

FORDS—Coupes, late 1921; paint, tires, runs like new; $295. 4411 Easton. Forest 9053.

FORD—Coupes; 3; late '21; newly painted; seat covers; elec. heater; a real car; must sell; only $300. 4411 Easton. For. 9053.

FORD — Coupe, $150; cash or terms. Open Sunday and evenings. CARONDELET MOTOR CO., 3807 S. Grand.

FORD—Coupe, brand-new; immediate delivery; also 5 others, 1921 to 1923 models; some like new; terms, trade; any make car. 3118 Locust st. (c)

FORD—Coupe; 1920; this car is mechanically perfect and has special paint; only $395; terms. Mendenhall Ford Dealers, 2315 Locust. Open evenings. (c)

FORD—Coupe; reupholstered in Russian brown leather, demountables, but no starter; A1 mechanically; $75 cash and $100 terms. 3811 Finney. (c7)

FORD—COUPE, 1922; EXCEPTIONAL OFFERING; WONDERFUL CONDITION THROUGHOUT; TERMS, HUBER MOTOR CAR CO., 2601 LOCUST. OPEN EVENINGS. (c)

1921—FORD COUPE—1921.

Motor overhauled; shock absorbers, Decker wheel, sun shade, starter this and other extras; $100 down. Open nights.

UNIVERSAL, 3418 Locust st. (c59)

FORD—Coupe; 1921; Hassler, speedometer and other extras; extra good car; $310; a few more to select from; terms. JOHNSON AUTO CO., 3667 OLIVE. Open evenings and Sundays.

FORDS—1921 late coupe, 1922 coupe, 1920 sedans; priced for quick sale; small cash payment, balance easy terms. Downing Motor Co., 5883-85 Delmar, Authorized Sales and Service. (c5)

FORDS—Coupes; 1919-21-22; perfect running order; priced for quick sale; traded on Chevrolets; phone and have our salesmen show you these real values; terms. MacCarthy-Pardue Motor Co., 6320 Delmar, Cabany 8415. (c6)

Ford Coupe, 1921—$120 Down

Many extras; year on balance. SOUTH SIDE BUICK AUTO CO., 2646 Lafayette. Open Sundays and evenings.

FORD COUPE

6 months old; 2 bumpers, disc and sterling light; shock absorbers, tilt-lock steering wheel, 5 tires, looks and runs like brand new; bargain; cash or terms.

HUDSON-FRAMPTON; 3309 Locust st.

Ford Coupe, $450

Don't miss this; excellent condition. extras included.

Berning-Payton Motor Co., 2936 LOCUST.

Bomont 962. Central 1523. STEPHENS DISTRIBUTERS.

1922 FORD COUPE

CHEAP.

NEWELL MOTOR CAR CO., 2621 Locust St.

Open Sunday & Evenings.

GRANT COUPE.

Late model; 4-passenger, beautiful car; new paint and cord tires; take Ford in exchange; cash or easy payments. ELITE GARAGE, 3910 Washington. (c)

MITCHELL—4-passenger; real bargain; only $138; $38 down; trade. 2340 Olive. (7)

OVERLAND COUPE, 1922

This Coupe is very cheap to operate; looks like new; cash or time; open evenings.

SOUTHWEST NASH CO., 3026-28 Locust St.

STEARNS COUPE

Late model; wonderful condition; looks like new; $1350; also Stearns roadster at $600; must be seen to be appreciated.

KUHS BUICK, 3101 Olive.

Open evenings and Sunday.

STEARNS COUPE

Late model; wonderful condition; looks like new; $1350; also Stearns roadster at $600; must be seen to be appreciated.

KUHS BUICK, 3101 Olive.

Open evenings and Sunday.

1923—STUDEBAKER COUPE—1923

Light 6 business man's coupe; excellent every way; easy terms; open nights.

UNIVERSAL, 3418 Locust st. (c59)

COUPE—1923; in A1 condition; looks and runs like new; small down payment, balance to suit. Owen Haskell Motor Co., 3333 Washington. (c4)

COUPE—Late 1921; seat covers, look wheel, everything in first-class condition; cash and terms. Owen Haskell Motor. (c4) Washington.

Woods Elec. Coupe

In splendid condition, complete with motor, generator set and switchboard; a real bargain; open till 1 p. m. Sunday.

Tate Motor Co., Inc.

3041-43 Locust Street

Limousines For Sale

DORRIS 6—Limousine; newly painted and in first-class condition; just the thing for service car or undertaker; $250 down, balance small monthly payments. Mendenhall, Lincoln Dealer, 2315 Locust. Open evenings.

PACKARD 6-38—Limousine; in best of condition; $100 cash and $150 terms. 3811 Finney. (c7)

LIMOUSINES

PACKARD, 6-38 Berlin, 8-passenger; refinished; new cord tires; motor A1.

PACKARD, 6-48 Berlin, 8-passenger; in good condition throughout.

CUNNINGHAM, 8-passenger, 4-cylinder, 1916 model.

These limousines are being offered from $200 to $600; terms to responsible parties. You will find closed cars much higher in the fall.

CADILLAC EXCHANGE CAR DEPT., 3015 Locust. Bomont 3080.

Limousines For Sale

STEARNS-KNIGHT

7-passenger limousine, $850 down, balance $79 per month for 10 months.

NEWELL MOTOR CAR CO., 2621 Locust st.

Bom. 2600. Open Sunday and evenings.

Roadsters For Sale

BUICK 6—Roadster; maroon finish, khaki top. William, 4127-29 Olive. (c4)

BUICK—Roadster; excellent condition; 4 new tires; $200; terms. See Rankin, 2335 Lindell. (c5)

BUICK—ROADSTER; 1923; DELIVERED NEW 4 MONTHS AGO; INSPECTION AND COMPARISON INVITED; TERMS. HUBER MOTOR CAR CO., 2601 LOCUST. OPEN EVENINGS. (c)

1923 BUICK SPORT R'DST'R

Run less than 2000 miles; plenty of extras; cash, terms or trade.

SOUTH SIDE BUICK AUTO CO., 2646 Lafayette av. Grand 7801. Open evenings and Sunday.

BUICK ROADSTER, 1922

Rebuilt and Painted—TERMS

Ward Motor Co., 3032 Locust

CADILLAC ROADSTER

Type 55; 4-passenger club roadster; repainted; overhauled; new cord tires; in A1 condition throughout.

CADILLAC EXCHANGE CAR DEPT., 3015 Locust. Bomont 3080.

DODGE—Roadster; perfect shape; $150; terms. 3516 Easton. (c6)

1 Dodge Roadster, 1922.

ST. LOUIS AUTO SALES. 3027 Olive. Bomont 83.

DODGE—Roadster; only driven one season; customer traded for larger touring car; we bought right and will sell quick at low figure; terms; open Sunday and evenings. Wilson Motor Car Co., 2921 Locust. (c6)

DODGE—ROADSTER; 1922; EXCELLENT CONDITION; INSPECTION AND COMPARISON INVITED; TERMS. HUBER MOTOR CAR CO., 2601 LOCUST. OPEN EVENINGS. (c)

$1400 Essex Roadster, $600

Late 1921; motor perfect; a rare bargain; including sun visor, shock absorbers, 2 spare tires, new rubber, windshield wiper, trunk and rear bumpers, etc.; we invite close inspection. 4338 S. Grand. Grand 6120. (c4)

ESSEX ROADSTER

Late 1920; with present motor improvements; just put on; splendid equipment; ready for the road; mechanically like new; 30x3½ cord tires; $340 cash, 10 months on balance.

HUDSON-FRAMPTON; 3309 Locust st.

RED DEVIL ESSEX RDS.

Man, it's a knockout for looks; painted a glorious Derby red; who's a wildcat on the road; do "65" easy; come quick; only $575; easy terms. YAHLEM, 1035 N. Grand. Open evenings.

FORD—Roadster, 1921; sacrifice; $150; terms. 1803 Park av.

FORD—Roadster; 1922; like new; $85 down; trade anything. 3441 Juniata. (c6)

FORD—Roadster; runs fine; like new; $35 down; trade anything. 3441 Juniata. (c6)

FORD—Roadster; 1923; like new; sore tires, runs like new; $295. 1421 Locust. (c5)

FORDS—10 roadsters; some starters; $45 to $185; terms, trade. 1908 Locust. (c7)

FORD—Speedster; 1920; spare wheels; wind-lookin' seed inside. Oregon. (c6)

FORD—1922 roadster; guaranteed; $35 down; no interest. 1421 Locust. (c5)

FORD—1920 roadster; guaranteed; $25 down; no interest. 1421 Locust. (c5)

FORD—Speedster; 1920; perfect; classy, fast, disc wheels; terms; trade. 1421 Locust. (c5)

FORD—Roadster, $90; looks like new; starts on compression; best running Ford in St. Louis; terms. 3118 Locust. (c)

FORD—Roadster; late style; first-class condition; only $235; terms. Mendenhall, Ford Dealers, 2315 Locust. Open evenings.

FRANKLIN—3-passenger sport; beautiful car; wonderful condition; easy terms. 5143 Delmar bl.

FORD—1919 roadster; motor perfect; good rubber, shock absorbers; demountables. 3742 Texas.

FORD—Speedster; 16-valve overhead attachment; special carburetor and ignition; unusually fast; guaranteed; $65 down; trade anything. 3441 Juniata. (c6)

GARDNER—Roadster; good paint; new tires. Shields Used Car Market, 3401 Locust.

HERRY—Late model 7 4-cylinder roadster; come early to get it. Harry Newman, 5143 Delmar.

1921 HUMMOBILE ROADSTER—1921. Refinished beautiful maroon; 5 wire wheels, 5 new cord tires; overhauled; extras; this car looks and runs like new and will serve as new; easy terms. Open nights and Sundays. UNIVERSAL, 3418 Locust. (c59)

JEWETT—Special roadster; 6-cylinder; spare cord, bumper, stoplight; run only 1000 miles; will sacrifice. $300 down, balance 3 months. MacCarthy-Pardue, 6320 Delmar. Cabany 8415. (c4)

JEWETT ROADSTER

1922 model in first-class condition throughout; overhaul; price on this car is very low; will demonstrate; terms or trade. BROWNE, 3132 Park. Grand 2359. (c76)

JEWETT ROADSTER

$500 DOWN.

Balance $35 per month for 10 months.

NEWELL MOTOR CAR CO., 2621 Locust st.

Bom. 2600. Open Sunday and evenings.

MAXWELL—Roadster; 1921; perfect condition; a real bargain; only $175; easy terms. Gillian-Epstein Chevrolet Co., 2929 Easton. (c6)

MORMON 34—Chummy roadster; late model 1919; just been painted; best looking car in city. Ask to see Mr. Webber's car at St. Louis Garage, 12th and Chestnut (c)

Sedans For Sale

CHEVROLET—Sedan; 1922; overhauled, repainted; beautiful car; $390; easy terms. Gillian-Epstein Chevrolet Co., 2929 Easton.

Crow-Elkhart Sedan

Seven-passenger; $700; perfect condition; new paint; looks like new car.

Berning-Payton Motor Co., 2936 LOCUST.

Bomont 962. Central 1523. STEPHENS DISTRIBUTERS

DODGE—Sedan; as good as new; come in see it. Harry Newman Nash Co., 5143 Delmar.

DODGE—Sedan; good condition. See it at garage, 908 Chestnut st., and ask owner's address and telephone. (8p)

Dodge Brothers Demonstrators

Standard sedan and 4-passenger coupe; these cars equipped with every accessory and are practically perfect mechanically and have the appearance of new cars; new car guarantee; must be seen to be appreciated; terms; trade Ford or Dodge cars. Open Sunday till 1 p. m.

Tate Motor Co., Inc.

3041-43 Locust Street

ESSEX COACH

1922; used as a sample car; also one run 6500 miles; guaranteed. You can save several hundred dollars on either car. As low as $400 down, 10 months on balance.

HUDSON-FRAMPTON, 3309 Locust.

FORD—Sedan; 1921; like new; $365; terms, trade. 1908 Locust.

FORD—Late sedan; perfect; sacrifice; terms. $375. Russell Garage, 1817 Russell. (c)

FORD—Sedan; 1922; like new; $95 down; trade anything. 3441 Juniata. (c6)

FORD—1922 sedan; good condition; terms. Shields Used Car Market, 3401 Locust.

FORD—Sedan, 4-door; almost new; sacrifice; $750; easy terms; trade. 3516 Easton.

DODGE—Sedan; 4-door; late model; velour upholstery; paint has not a scratch; A1 mechanically; sacrifice $250 cash and $350 terms. 3811 Finney. (c7)

FORD—Sedans; $200 to $350; cash or terms. Open Sunday and evenings. CARONDELET MOTOR CO., 3807 S. Grand. (c6)

FORD—Sedan; 1920; good condition; phone and have our salesman show you this car; $54 down. MacCarthy-Pardue Motor, 6320 Delmar bl. Cabany 8415. (c4)

FORD—Sedan; 1920; has been repainted and reconditioned; looks like new; $425; terms. Mendenhall, Ford Dealers, 2315 Locust. Open evenings.

FORD SEDANS, 1921 AND 1922, $125 DOWN, BALANCE 12 MONTHS. A TO CHOOSE FROM. HUBER MOTOR CAR CO., 2601 LOCUST. OPEN EVENINGS.(c)

FORD SEDAN

Cheap.

NEWELL MOTOR CAR CO., 2621 Locust st.

Bom. 2600. Open Sunday and evenings.

FORD SEDAN

Two 1921 models; one refinished in town car blue, nickeled radiator; looks real snappy and runs as well; other standard in color, with lots of accessories; $100 cash, 10 months on balance.

HUDSON-FRAMPTON, 3309 Locust.

AUTOMOBILES

Sedans For Sale

1921—FORD SEDAN —1921.

Completely overhauled; 5 cord tires, everything in accessories; $125 down; open nights.

UNIVERSAL, 3418 Locust st. (c59)

FRANKLIN SEDAN

$400 down, balance $49 per month for 10 months.

NEWELL MOTOR CAR CO., Bom. 2600. Open Sunday and evenings.

HAYNES 1922 7-passenger Suburban Sedan; like new; driven only a few thousand miles on city streets; equipped with six disc wheels, four practically new cord tires, two new extras; touring trunk on rear, bumper. We are going to sacrifice this wonderful car for $1000 off today's list price. We know this is the biggest bargain offered in today's paper.

MORE AUTOMOBILE CO., Marmon Distributors, 2805 Locust St. Open Sundays and evenings.

HUDSON—Sedan; upholstery, paint, tires and mechanically A1; $175 cash and $225 terms. 3811 Finney. (c7)

HUDSON COACH

1922; driven but a few hundred miles; cannot be told from new; $1250 cash, or terms; guaranteed; have put on brand-new tires to conform with general appearance.

HUDSON-FRAMPTON, 3309 Locust.

KISSEL—Runs good; good tires; $95 down; trade; bargain; hurry. 2340 Olive. (7)

OLDSMOBILE—Sedan, new tires; good running condition; a bargain, $375. 3416 Virginia.

OLDSMOBILE SEDAN

A beautiful 1921, 4-cylinder car of refinement; plush upholstery, etc.; refinished in deep blue, cord equipment, bumpers front and rear, extra tire; sell at 50 per cent off original delivered price; cash, terms.

HUDSON-FRAMPTON, 3309 Locust.

OVERLAND—Baby sedan; very classy; real beauty; $145 down; trade. 3441 Juniata. (c6)

OVERLAND "90"—Runs nice; economical; small tires; $198; $48 down; trade. 2340 Olive. (7)

1923 Velie Sedan Brougham

Practically a new car; in excellent shape; repainted, 5 cord tires, two bumpers; special trade for three suitcases; a rare bargain; $1400.

BERRY MOTOR CAR CO., 4201 Locust st.

Open Sunday 10 a. m. to 3 p. m. Bomont 900.

WINTON 6—Sedan; also has touring body; this car is in the finest condition; paint is perfect; a narrange terms to suit. Mendenhall, Lincoln Dealer, 2315 Locust. Open evenings. (c)

Touring Cars For Sale

APPERSON 8—Touring; A1 condition; being sold to satisfy mortgage; $250; terms. 3811 Finney.

BRISCO TOURING

A dandy small car; in fine condition; $200; also 50 cars of different makes and models, from $15 to $1400.

KUHS BUICK, 3101 Olive.

Open evenings and Sunday.

Briscoe Tour., $225

A neat five-passenger car at a sacrifice price.

Berning-Payton Motor Co., 2936 LOCUST.

Bomont 962. Central 1523. STEPHENS DISTRIBUTORS.

BUICK—1923, 5-passenger; like new. 4907 Delmar bl.

BUICK 6—Touring; ran 7000 miles. Williams, 4127-29 Olive. (c4)

BUICK—Touring; repainted, rebuilt; easy terms. Shields Used Car Mkt., 3401 Locust.

BUICK—Touring; fine motor; paint, rubber, etc.; sacrifice. 1817 Russell. (c)

BUICK—Touring, 1922; a world of top; good looking; price will surprise you; terms; trade. 3118 Locust.

1920—BUICK TOURING—1920

Overhauled completely; guaranteed; priced low; open nights.

UNIVERSAL, 3418 Locust st. (c59)

BUICK 6—Touring; excellent condition. Dodge touring, Studebaker touring, Overland, $125. Saxon, $100. See Williams, 4127-29 Olive. (c4)

1923 BUICK SPORT TOURING—1923

Absolutely brand-new; never driven; big discount. Open nights.

UNIVERSAL, 3419 Locust. (c59)

BUICK—Touring; 5-passenger; 6-cylinder; driven less than 5000 miles; only one year old; priced low for quick sale; terms. Open Sunday and evenings.

WILSON MOTOR CAR CO., 2921 Locust. (c6)

1 Buick, new 1923 Touring.

ST. LOUIS AUTO SALES. 3027 Olive. Bomont 83.

BUICK TOURING

1920; with all-season top, seat covers; excellent mechanical condition; 5 cord tires; paint good; $200 cash, 10 months on balance.

HUDSON-FRAMPTON, 3309 Locust st.

1920 BUICK TOURING

$195 down, balance $29 per month for 10 months.

NEWELL MOTOR CO., 2621 Locust. Bom. 2600. Open Sunday and evenings.

$75 Gets Buick

Here's your chance; act quick; beautiful light 6 touring; only $250.

Reo touring	$90
Dodge touring	145
Briscoe touring	145
Hudson touring	250
Gardner touring	250

75 other bargains; going like hot cakes; Yahlem is knocking 'em dead; come quick; drive one home.

YAHLEM,

1035 N. Grand. Open evenings

CADILLAC—Model 55; 4-passenger coupe; $2.0; terms. 3811 Finney. (c7)

CADILLAC—Touring; model 57; repainted, rebuilt. Shields Used Car Market, 3401 Locust.

CADILLAC TOURING.

Model 56; very good condition; easy terms. Open nights.

UNIVERSAL, 3419 Locust. (c59)

CADILLAC TOURING, 59-B

In good mechanical condition; paint good; cord tires and extras; a bargain; $900.

BERRY MOTOR CAR CO., 2201 Locust. Open Sunday, 10 a. m. to 3 p. m. Bom. 900.

CADILLAC TOURING

In very fine condition throughout, at a sacrifice for $800.

KUHS BUICK, 3101 Olive.

Open evenings and Sunday.

5 CADILLAC BARGAINS

While they last; 55-57-59 tourings, all in wonderful condition; guaranteed in writing; a chance of a lifetime; as low as $550. Don't wait; buy one on easy terms.

YAHLEM MOTOR CO., 1035 N. Grand. Open evenings.

Look! '22 Chandler

Most beautiful sport touring, used very carefully by a wealthy lady; not a scratch on it; original finish, like new, many extras, $1750; worth $1150 now; big sacrifice, $890. Someone will get this real bargain on easy terms.

YAHLEM, 1035 N. Grand. Open evenings.

CHEVROLET—Touring; baby grand; like new; $95 down; trade. 3441 Juniata. (c6)

CHEVROLET—Late; bargain at $98; $38 down; trade; act quick. 2340 Olive. (7)

CHEVROLET—Touring; running order; $125; after 5:30 p. m. 4044 Lincoln. (5)

CHEVROLET—Touring; demonstrator; 1923; extras, tire, tube, stop plate, rope reel, clock, large jack steering wheel, motor bar, parking and dash lights and stop signal, run little over 1000 miles; guaranteed first-class mechanical condition. See Spinks, Lindell 7000. Delmar 94. (c4)

CHEVROLET—Late; bargain at $98; $38 down; trade; act quick. 2340 Olive. (7)

CHEVROLET—Touring; running order; $125; after 5:30 p. m. 4044 Lincoln. (5)

CHEVROLET—Touring; demonstrator; 1923; extras, tire, tube, stop plate, rope reel, clock, large jack steering wheel, motor bar, parking and dash lights and stop signal, run little over 1000 miles; guaranteed first-class mechanical condition. See Spinks, Lindell 7000. Delmar 94. (c4)

CHEVROLET, 1923

The best little car in town; motometer, bumpers, spare tire; looks like new; easy terms; open evenings.

SOUTHWEST NASH CO., 3026-28 Locust St.

COLE—1922 sport touring, California top, original paint, cord equipment, nickel disc steel wheels; condition in every way same as new; $500 cash, year on balance. 2811 Finney.

COLE TOURING

In fine condition, at the price of medium priced car; the best buy in the city at $975.

KUHS BUICK, 3101 Olive.

Open evenings and Sunday.

CROW-ELKHART—Touring, 1921; A1 condition, $350. 4526 Maffitt.

DODGE—Touring, $55 down. 1650 S. Jefferson, rear.

Touring Cars For Sale

DODGE—Touring car; sacrifice; must sell; $185; terms. 1803 Park av. (c6)

DODGE—Touring car; perfect; $195; easy terms; trade. 1803 Park av. (c6)

DODGE — Touring; used privately; solid original enamel. William, 4127-29 Olive. (c4)

1921—DODGE TOURING—1921

Looks like brand-new; overhauled; 5 red wire wheels; 4 new tires and extras. This car looks like new and will serve as brand-new. Priced at $1050 cash. Open nights.

UNIVERSAL, 3418 Locust st. (c59)

DODGE TOURING, $250

$90 down, balance $20 month; original enamel; good tires, nice family car.

SOUTH SIDE BUICK AUTO CO., 2646 Lafayette av.

Open Sunday and evenings. (c6)

DODGE TOURING

A very good car; cheap; open evenings; cash or time.

SOUTHWEST NASH CO., 3026-28 Locust St.

Hurry to Yahlem's

Autos Practically Given Away

Hudson Touring Only $100

Dodge	
Oakland	$125
Oldsmobile	275
Anderson	250
Overland	150
Chevrolet	150

Terms: $50 and $75 down. 75 other real bargains; 1,000 people walked through Yahlem's doors last Sunday. Don't wait. Come today.

YAHLEM MOTOR CO., 1035 N. Grand Ave.

DORT—Touring; like new; runs fine; $35 down; trade. 3441 Juniata. (c6)

DORT—Touring; $35 down, balance weekly. Shields Used Car Market, 3401 Locust.

DORT—Touring; 1922; only slightly used by careful owner; very low price for quick sale; terms. Open Sunday and evenings.

WILSON MOTOR CAR CO., 2921 Locust. (c6)

ELCAR—1920; classy; runs good; extras; $68 down; trade anything. 2340 Olive.(7)

ESSEX—Touring car; late 1921; perfect; $595; terms; trade. 3516 Easton. (c6)

ESSEX TOURING.

Overhauled; 4 new cord tires; excellent paint; easy terms. Open nights.

UNIVERSAL, 3418 Locust st. (c59)

Essex Touring, $675

Reconditioned, with new paint to finish. This snappy car is a bargain.

Berning-Payton Motor Co., 2936 LOCUST.

Bomont 962. Central 1523. STEPHENS DISTRIBUTORS.

FORD—Touring car; 1922; real bargain; $185; easy terms. 1803 Park av. (c6)

FORD—Touring car; 1923; sacrifice; $265; easy terms. 3516 Easton. (c6)

FORD—Touring; $35 down, balance weekly. Shields Used Car Market, 3401 Locust. (c)

FORD—Touring; late 1922; slightly used; runs like new; $285. 4065 Lotus. (74)

FORDS—25 tourings; some starters; $65 to $225; trade, terms. 1908 Locust. (c7)

FORD—Touring; 4 latest; style; all extras. Williams, 4127-29 Olive. (c4)

FORD—Touring; in good motor and tires; real buy; $175. 5713 Cass.

FORD—Touring; good condition; 1920; $60 down; terms. 1650 S. Jefferson, rear. (c4)

FORD—Touring cars; 1923 style; beautiful cars; terms as low as $10 down.

FORD—Touring; 1921; good shape; $225. 5123 Delmar.

FORD—Touring; like new; sacrifice; $195; terms. 1803 Park. (c6)

FORD—Touring; fine condition; demonstrate evening, 7 to 8. 2200 Howard. (c)

FORD—Touring; starter, demountables; cheap. 716 N. Vandeventer. (c4)

FORD—Touring; starter, demountables; guaranteed; $365 down. 1421 Locust. (c5)

FORD—1923 touring; 2½ model; starter, demountables, etc.; will take $100 less than list; terms. 3811 Finney. (c7)

FORD—Touring; sacrifice; 1920 models; starters, $175 to $275; terms. 5153 Easton (c4)

FORD—Touring; 1919; good condition; newly painted; runs fine; $110. 4065 Lotus. (5)

FORDS—Two touring cars; $125 and $75 each; excellent condition. A. R. Baker, 4233 Washington.

FORD—Touring car; late model; in A1 shape; terms. Chambers & Long, Inc., 1123 Pine. (c)

FORD—Touring; good running condition; bargain; $35 cash and $45 terms. 1141 Finney. (c7)

FORD—Touring; 1921, with starter; good condition; $195; terms. JOHNSON AUTO CO., 3667 OLIVE. Open evenings and Sundays. (c6)

FORDS—Touring cars; $50 to $250; cash or terms. Open Sunday and evenings. CARONDELET MOTOR CO., 3807 S. Grand. (c6)

FORD—Touring; brick and span; was $410; cut to $145 for quick sale; terms. Open Sunday and evenings. Wilson Motor Car Co., 2921 Locust st. (c6)

FORD—Touring; 1922 model; starter and demountables; Hasslers; Decker wheel bumpers; in real bargain; $275; terms. Bilgere Motor Co., 2809 N. Grand.

FORDS—Tourings; a good selection, equipped with starters; good condition; $175 to $225; terms. JOHNSON AUTO CO., 3667 OLIVE. Open evenings and Sundays. (c6)

FORD TOURINGS.

1922 and 1921 models; starter, demountable wheels; fine mechanically; easy terms; open nights.

UNIVERSAL, 3418 Locust st. (c59)

Look! Franklin, $490

Very seldom advertised in the used car columns; beautiful 9-B touring; no water to freeze or boil; $1800 car for the price of a Ford; on easy terms.

YAHLEM, 1035 N. Grand. Open evenings.

Franklin Tour., $450

Winter top attached. A comfortable year-round car.

Berning-Payton Motor Co., 2936 LOCUST.

Bomont 962. Central 1523. STEPHENS DISTRIBUTORS.

HAYNES—Touring, $135 down; trade or terms. 1650 S. Jefferson, rear. (c4)

HAYNES SPORT 1921

New midnight blue paint, 5 cord tires, bumpers; in A1 condition; cheap; cash or time; open evenings.

SOUTHWEST NASH CO., 3026-28 Locust St.

HOLMES—1921; beauty; cost $4400; $125; your terms, trade, diamonds. 2340

BUSINESS FOR SALE

GARAGE—And accessories business, first-class, located best city in Southwest Missouri; large storage room and filling station and large stock of tires; will require $14,000 to handle. $16,000 cash, balance on payments. On main tourist highway, work-ing from 10 to 20 mechanics. Box J-87, Post-Dispatch. (92)

GROCERY—Small; cheap. 3002 Olive. (62)

GROCERY—Fixtures; all complete; sell reasonable. 301 S. 14th. (4)

GROCERY—Good location; too much work for present owner alone. 814 Hick. (4)

GROCERY—Small; rent $20. Inquire 3305 Morgan. (c)

GROCERY—Dry meats; rent $15; 2 rooms; price $600; leaving city. 1028 N. 14th.

GROCERY—Good location, new fixtures; will sell real cheap. Call Riverside 2715. (62)

GROCERY—Old-established and very good going grocery store and meat market with small soft drink place. Box L-340. P.-D. (89)

GROCERY—And market; corner cash market, must sell at once; dissolving partnership; will consider terms or property trade; downtown location; $2500 monthly business. Box 119, The Dispatch.

GROCERY-MEAT MARKET — First-class fixtures; clean stock; doing about $2500 month cash business; best location in West End; cheap rent; no chain store competition; easily worth $4500; will sacrifice for $2900; good reasons for selling. For full particulars call Cabany 7537.

GROCERY—Doing strictly cash business of $10,000 monthly; $600 cash fixtures will invoice about $5000; located in good industrial city of 11,000 population; owner desires to retire from retail business to devote entire time to wholesale store. Address A. Z., Miller, Postoffice Box 656, Murphysboro, Ill. (89)

ICE CREAM AND LUNCH PARLOR—Good business; cheap for cash. 4576 Alaska. 317.

LUNCH ROOM—Cheap rent; doing good business; sickness. 2408 N. Sarah. (6)

MEAT MARKET—Grocery, Carondelet; fine location. Call Grand 7695W. (c4)

MEAT, FRUIT AND VEGETABLE MARKET—Must sell; stand strict investigation. Box L-414, Post-Dispatch. (89)

MILLINERY STORE — South Broadway; wonderful location, transfer corner; $750. See Mr. Stahl, Peoples, 8th.

RESTAURANT—Fine location; cheap for cash. 502 S. Second. (c4)

RESTAURANT—Making big money; come and investigate. 1223 Chouteau av.

RESTAURANT—Cheap, for cash and quick sale. 1805 N. 9th st.

RESTAURANT—Good location, good business; leaving city. Box L-296 P.-D. (3)

RESTAURANT—Cash bargain today; easy terms; would rent; partner wanted. 17 N. 9th st.

RESTAURANT—$250 down, $25 a month; owner leaving city. Apply 703 N. Broadway.

RESTAURANT—Complete; good location; leased; rent $15; for $200. Lindell 3344. Agent.

RESTAURANT—Doing business $50 to $60 daily; close at 9 p. m. 604 N. Vandeventer.

RESTAURANT—Average $90 daily; rent $75; long lease. 510 N. Sarah st. Call between 7 and 8 p. m.

RESTAURANT—Good location; leaving city; must sell this week; reasonable. 5807 Delmar.

RESTAURANT—Cafeteria; established 10 years; can seat 100 great bargain. Cur. rie, 317 N. 9th st. (91)

RESTAURANT—Good business; sacrifice for cash; account sickness; leaving city. Box L-339 P.-D. (92)

RESTAURANT—Best location in city; seats 50 people; rent $45 month; doing over $1200 month business; 7 years in same place; leaving city. No agents. Box L-46, Postdispatch. (c)

ROOMING HOUSE—9 rooms, 2-car garage; good location. Inquire 3425 Olive.

ROOMING HOUSE—18 rooms; rent $125; must sell real cheap. Inquire 3549 Olive.

ROOMING HOUSE—6 rooms, nicely furnished. Call 2925 Easton. (6)

ROOMING HOUSES—8, 10, 12, 14 and 20 room; prices to sell quickly. 4101 Washington's agent.

ROOMING HOUSE—9 rooms, sleeping porch, garage for 3 cars; cheap rent; terms. 834 N. Kings's highway. (5)

ROOMING HOUSE—8 rooms; price $750; $250 cash; 12 rooms; $1200; half cash. 4017 Delmar, agent. (c)

ROOMING HOUSE—9 rooms, steam heat, new rugs, brass beds; must sell this week; bargain. Annie 3932 Olive.

ROOMING HOUSE—38xx West Pine bl.; 12 rooms including building; $1500 will handle; bal. easy terms. ZINDLER R. CO., 618 Bk. of Com. Bldg. (c76)

SECONDHAND BUSINESS—Good paying; leaving city. 1636 Olive.

SHOE REPAIR SHOP—Best location. 706 Euclid av., near Delmar.

SHOE REPAIR SHOP—In live city of 10,000 population; established 4 years; equipped with new Champion outfit. Will sell at reasonable price. Call or write M. Stone & Son Leather Co., 1520 Franklin. (c7)

SOFT DRINK—Cigar parlor, lunch stand; cheap; account sickness. Box L-364, P.-D.

SOFT DRINK PARLOR—1312 S. Broadway. (7)

SOFT DRINK PARLOR—Located 15th and Clinton; must sell; leaving. 2818 N. 13th.

SOFT DRINK PARLOR—Good location; good business; two year lease; two pool tables; $600. 3000 Easton. (80)

TAILOR SHOP—1816 Goodfellow; falling health forcing me to quit business. Call between hours 9-10 and 5-60 (5)

VARIETY STORE—South Side; rent $38; daily sales, $28; 2 rooms and bath; $700 price $1800. FRA KLIN INVESTMENT CO., 704-705 Victoria Bldg., 8th and Locust. (c)

VEGETABLE AND GROCERY STORE—1906 S. Broadway. (6)

FOR SALE—WTD

Solid spots, 20c line daily, or Sun. Display, 25c daily, 15c Sun.; out-of-town, spots, 30c daily, 20c Sun.; display, 40c daily, 30c Sun. Discounts, per line: Spots—3 times, 1c; 7 times, 2c; 30 times, daily 3c, Sun. 2c. Display—3 times, 1c; 7 times, daily 2c, Sun. 1c; 30 times, daily 3c, Sun. 2c.

MISCELLANEOUS FOR SALE

COAL—Soft lump, in 1 or 2 ton lots, $5.75 per ton; 4-ton, $5.50. Forest 5762. (c6)

COAL—Black Diamond; guaranteed weight; no rock or slickers; pay cash, save money; $5 to $6 per ton. Frank Faulstich, 3 Louis. Tyler 2963W. Formerly at 4260 Blair. (c7)

COFFEE URNS—New and secondhand. Grand City Coffee Co., 506 S. 7th.

LAWN MOWER—Large size; A1 condition, $10. Olive. (c)

NEW Bly map, just out, showing the route of every car line, every street indexed and numbered; sent postpaid, 25c. Foster's, 410 Washington. (c62)

PAINTS—We make the best for your money. Manufacturers' Paint Co., 715 Franklin. (c8)

PAINT—Outside white and gray, $1.25 gal. Red roof, green, brush, 35c; rolled oats, $1 gallon. 1811 N. Jefferson.

PIPE—Secondhand, black and galvanized iron pipe, all sizes; secondhand machinery, boilers and engines; material. D. Wolf & Son, 2219 S. 4th st. (c)

ROAD and railroad maps; all parts of the U. S. at Foster's, 410 Washington. (c62)

SAWDUST FREE—Come and get it; all hard maple. Corner Collins and Biddle. (c6)

MISCELLANEOUS WANTS

ADJUSTABLE DRESS FORM Wtd.—Call Cabany 7954W. (c)

SEWING MACHINE Wtd.—"Chetorex" preferred; must be in good condition; state price and full particulars in letter. Reply Jos Chasnoff, Sedalia, Mo.

HOUSEHOLD GOODS FOR SALE

ARM CHAIRS—Chairs for bedrooms, bed settees and mattresses, dressers, chiffoniers, chiffoberes, kitchen cabinets, wardrobes, china closets, gas stoves, extension tables, davenette, sofa, dining-room sets, couches, linoleums; everything for housefurnishing at half what you must pay elsewhere; last week we bought $3000 worth of bed clothing in St. Louis; also new goods at our prices, and we will make up and turn them over at small profit in small lots for quick sale; this will convince you. Levy Bros., 312-13-15 S. 14th st., south of Clark and Belt line passes our door.

BABY BUGGY—Like new; very reasonable. 3616 Olive. (c)

BABY BUGGY—Sidwell; dark blue; used very little; $20. 5079A Ridge av.

BABY BUGGY—Gray reed; good as new. 3960 St. Louis. Forest 8115. (c)

BEDSTEADS—Martin; double; with good springs and mattress; cheap. 3066 North Market. (c)

BEDROOM SUIT—3-piece, mahogany, $30; 3-piece, oak, $20. 3507 Lucas. (c)

BEDROOM SUITES—Almost new, walnut and mahogany; handsome dining suite, buffet, china cabinet, table, chairs; parlor suite, pretty table, player-piano, beautiful rugs, mirrors, etc.; rare chance to get some of the prettiest things. Call immediately at 4017 Cabanne. (4)

BEDROOM SET—7 months old; must leave town at once. 2109 Franklin. (2)

BEDROOM SUITE—American walnut finish, 4 pieces, $140. 4009 Chouteau. (c55)

CHAIRS—2 handsome leather-seated mahogany chairs, carpet, other articles. 4254 West Pine.

CHIFFONIERS—Chiffoniers, bedroom sets, dining-room sets, beds, rugs, gas ranges, rockers, library tables and all other household goods to furnish your home complete, while slightly used goods that looks like new, for less than half price; cash or time. Kainer's, 1211-13 N. Vandeventer. (c14)

COFFEE URNS—New and secondhand. Grand City Coffee Co., 506 S. 7th. (c9)

DAVENETTE—And living room set, cheap; leaving town. 2257 Oregon av. (3)

DAVENETTE SET—New style, mahhogany, $30; combination range, $30; rugs, 9x12, $15. 3662 Delmar. (c4)

DAY BED—Sectional book case; rug, large size; floor lamp; cheap. 4216 Olive. (c)

DINING SET—Golden oak; complete; $75. 3507 Lucas. (c4)

DINING SET—Early English; $75; complete. 3507 Lucas. (c4)

DINING-ROOM SET—Lovely American walnut, 9-piece, cost $390; will sacrifice; just like new; leaving city. Grand 1151J.

DINING CHAIRS—Blue mohair seats, 39c; hall runner, 39c. Riverside 2168R. 4674 Kossuth.

DRESSER—Bookcase, buffet and dining-room table. 2344 Clark.

DRESSING TABLE—Ivory; $20. Colfax 5107.

EDEN WASHER—$40; Simplex Ironer, $25. Forest 2044.

FURNITURE—3 rooms, complete; genuine bargain for $195; cash. 1603 N. 25th.

FURNITURE—$1 a week buys $40 worth. 4009 Chouteau. (c3)

FURNITURE—Of 5-room flat; like new; leaving city; $335. 6137A Suburban (c5)

FURNITURE—3 rooms, complete; can rent flat; apply after 5 p. m. to 1324A N. Taylor.

FURNITURE—Cheap, leaving city. 4135 Camelia.

FURNITURE—Complete furnishings of 5-room cottage. 6322 Maple.

FURNITURE—Rug, bed and sanitary bed. Delmar 908R.

FURNITURE—Rugs, piano, sewing machine; a bargain; party leaving city. Apply 6101 Washington. (c89)

FURNITURE—Contents of 4-room apartment; purchaser can rent; apartment. Forest 8578J.

FURNITURE—Mahogany, upholstered living room set; davenette, 2 beds and other articles. 774A Achert av.

FURNITURE—Dining room, bedroom, ice box, kitchen cabinet, single and double iron bed. 3a 3457R.

FURNITURE—Contents 5 rooms; will sell all or separately; no dealers. 1375A Arlington.

FURNITURE—Of 4 rooms; good condition, with privilege of renting flat; will sacrifice. $175. 4329A Evans av. (c)

FURNITURE—Contents of dining, bedroom; all or in part; practically new; wonderful bargain. Cabany 7782J after 5 today.

FURNITURE — Living room suite, overstuffed bed davenport, like new; walnut dining room suite, china table, $85; 9x12 room suit, bowend bed, 5 pieces; breakfast set, $20. 3662 Delmar. (c4)

FURNITURE—Contents beautiful, newly furnished 5-room flat, including piano, Hoover sweeper, sewing machine, dishes, silverware, linens, etc.; real bargain; flat can be rented. 3707 Meramec. (4)

FURNITURE—White porcelain table, 3 bent wood chairs, 314 Wilson place; No. 312, $12.50; Leonard ice box, 125 lbs., $38; 54-iron folding bed, mattress, $6; 3 large globe gas lamp shade; other articles. 4000 Scanlan pl. Celfax 911W. (c)

FURNITURE—At a bargain; 3-piece upholstered suite, blue velour, cane back and mahogany; also 5-piece oak dining room suite, mahogany. Call between 10 a. m. and 2 p. m., 737 Limit av., 1st floor north or write. (c)

GAS RANGES—100; all popular makes and styles; $4 up. 2618 Franklin. (c8)

GAS RANGE—Laurel white porcelain door; side oven; good condition; $25. Lindell 1571. 3731 Westminster. (c6)

HOUSEHOLD GOODS—Contents 5 rooms; new linoleum, dining table; any part. 2435 S. 8th.

HOUSEHOLD GOODS—3 rooms of beautiful furniture, just six months old; will sell whole or in part; buyer may rent flat if desired. 4978 Loughborough av.; Riverside 1163W. (3)

HOUSEHOLD GOODS—We have a large accumulation of used furniture taken in exchange on new, these goods are not shown in our regular store, but very near here. You come here first to purchasman. Logan Bros., 18th and Washington. (c79)

HOUSEHOLD GOODS—Large lot, of every description, at auction Thursday, August 14, at 10:30 o'clock. Bedroom, dining-room and living room sets, rugs, gas and coal ranges, heaters, stoves, wardrobes, etc. at U. Leonori Auction Co., 3501-7 Lucas. (c4)

LIVING ROOM SUITE—2-piece overstuffed, $75. 3507 Lucas. (c4)

LIVING-ROOM SUITE — Elegant 3-piece overstuffed, $125. 3507 Lucas. (c4)

LIVING ROOM SET—Mohair, like new, $125; cost $350. 3662 Delmar. (c62)

LIVING-ROOM SUITE—And other goods, 1627 S. 9th st., 3d floor.

DINING-ROOM SET—9 pieces, fumed oak; library table, brown leather upholstered; all in good condition; reasonable. 3650 Shaw, third apartment west.

LIVING ROOM SUITE—Open into bed; cane ends; used short time. $110. 4009 Chouteau.

LIVING-ROOM SUITE—Tapestry upholstered; good condition; bargain; leaving city; no dealers. 4504 Laclede, 2d floor west. (89)

RANGE—Gas; fine high oven; Majestic; folding bed, chairs; cheap. 6017 McPherson. (c)

REFRIGERATOR—6x7x10; real bargain; need room. Rear 3667 MacDonald. (92)

RESIDENCE REFRIGERATORS—Several; shopworn; 25 discount. McCray Refrigerator Co., 1110 Locust. (c62)

ROUND dining table, chairs; book case. 4464 Laclede. Forest 5348. (5)

RUGS—Fringed; also reed sun parlor suite; no dealers. 3550A Magnolia. (c)

RUGS—Bed, etc. 739 Westgate, 3d floor south. Cabany 5821W. (c)

SUITE—Overstuffed; 2-piece; must sell today; reasonable. 4217 B. Olive, 3rd floor west.

VACUUM SWEEPER—Eureka; bargain. Grand 1751J

WASHING MACHINE—Remmert, Airplane suction; hardly used. 1151J.

SEE Levy Bros. for good bargains in new and secondhand furniture. 311 S. 14th.(c8)

SEARCH WHERE YOU MAY
You will visit no other bargain and larger selections in furniture, carpets and stoves. Out of the high-rent district.
LANGAN BROS. F. CO., 18th & Washington (c76)

WE are closing out all our golden oak, fumed oak and early English buffets, china closets and extension tables at 50 per cent off; here is a chance of a lifetime to get that odd buffet, china closet, extension table or chairs. Langan Bros. Furniture Co., 18th and Washington. (c76)

DISCOUNT SALE
We bought 350 iron beds and felt mattresses at 33 1-3c off, and that means a great saving for our customers. We can save you on new dining room suites, bedroom suites and living room suites, on account of our location and small expenses. If you want to save a lot of money on your furniture call and see our large stock, which includes all needs for the household.
EDW. A. LANGAN FURN. CO., 2004 Morgan. Bomont 582, Bomont 399, Central 5053. (c14)

New and Slightly Used Furniture—Old Furniture Exchanged for New
The combination of service, quality, selection and fair prices found in this store are sufficient place to buy furniture.
We are offering at very attractive prices the following: Bed, springs and mattress, $17.50; extension tables, $10; dressers, $15; chairs, $1.50; buffets, $15.
Beautiful walnut bedroom suite, $88.50; three rooms furnished complete, $118.50.
You are cordially invited to visit this store without fear of obligating yourself in any way.
IN THE LOW RENT DISTRICT.
WALKER-ARMSTRONG H. F. CO.,
OPPOSITE PUBLIC LIBRARY.
1306 OLIVE ST. (c14)

VACUUM CLEANERS—Floor samples and used Royal, Eureka, Hoover, American; some as low as $5; save money, cash or terms. Morrison Electric Co., 1117 Olive.(c14)

WASHING MACHINE—Eden, like new; real bargain, $50; Ohio cleaner, $10; electric heater, $5. Wood, Lewis Welker, Electric, 3124 Olive. Delmar 3708R. (6)

WASHING MACHINES—Floor samples and used A. B. C. Thor, Eden, Almetal, Bluebird and others; cash or terms, some as low as $25. Morrison Electric Co., 709 Locust st. (c14)

WAGON EARNER—We deliver the goods and you don't have to be a millionaire to trade at our store. We have on our floors several high-grade dining-room and bedroom suites which we have taken in exchange from some of the finest homes in the city which we are offering at extremely low prices and very liberal terms. In fact, we feel confident that we can satisfy your furniture wants to your entire satisfaction and terms to suit your pay day. You owe it to yourself to come in and get acquainted with our "money-saving proposition. H. Walker Furniture Co., 1117-19 Locust st. (c58)

HOUSEHOLD GOODS FOR SALE

AUGUST SALE OF FURNITURE
At Savings of 1/3 to 1/2
For Friday and Saturday
VERY SPECIAL OFFER
3 Rooms, Complete, for $175
Bedroom, dining room and kitchen. Terms, $15 down and $2.50 each week.

3-Room Outfit for $87.50
Bedroom, dining room and kitchen; terms, $7 down and $1.50 each week.
$1.50 large size heavy galvanized garbage cans, with lids, each 69c.
$10 extra heavy lawn benches, $5.75.
$21.50 solid oak refrigerators for $13.45.
$150 high-grade phonographs for $75.
$35 Florence oil cook stoves for $25.
$3 kitchen chairs for $1.50.
$5 kitchen tables for $2.50.
$37.50 5-piece breakfast suites for $22.50.
$163 3-piece bedroom suites for $92.50.
$125 3-piece davenette suites for $77.
$150 8-piece dining room suites, $98.50.
$17.50 heavy metal beds for $9.
Short lengths of $1 and $1.55 linoleums at 50c square yard.
$20 to $30 day beds for $11.95.
MILVIHILL FURNITURE CO.,
112-114 N. 12th st. Cash or credit. (c)

Furn. Houses and Flats For Sale

FURNISHED FLAT—5 rooms; steam heated; rent $60; must sell. 1122A N. Taylor.

HOUSEHOLD GOODS WANTED

ANDIRONS—Furniture, carpets, contents of flats, dwellings, large and small lots; need goods badly; best cash prices. Schober, 4455 Page. Delmar 2985. Forest 3953.(c8)

ANDIRONS—Carpets, furniture, furnishings of dwellings or small lots; absolutely best prices paid. Dennis Bros., 1909 Euclid. Forest 5025 or Delmar 3864. (c8)

DAVENETTE SET—Day bed, rug, chiffonette, dresser, cane rocker, kitchen cabinet, breakfast set. Call Lindell 7310. (c)

FURNITURE Wtd.—$5000 worth; rugs; before sellIat telephone Goldberg, Lindell 6111. (55)

FURNITURE Wtd.—Rugs, chiffoberes, victrolas, buffets, kitchen tables, chairs. Lindell 6650. 1813 N. Grand. (c2)

FURNITURE Wtd.—And carpets, large and small lots. Baker, 2918 Franklin. Bomont 1544. Central 6112. (c6)

FURNITURE Wtd.—Carpets or complete furnishings of homes; must have goods. Kelly's, Lindell 7081. 3962 Delmar. (c8)

FURNITURE Wtd.—Badly, contents of flats, dwellings, large or small lots; best prices. Orcutt Storage, Cabany 6030, Forest 694. (c)

FURNITURE Wtd.—Highest cash price for all kinds of household goods, furniture, rugs, contents of flats, pianos, bric-a-brac, etc. Call Lindell 2190R. U. Leonori Auction Co., 3507 Lucas av.

FURNITURE WANTED

Complete furnishings of dwellings, pianos, Victrolas or small lots; best prices paid.
DENNIS BROS., 1909 Euclid av.
Delmar 3864. Forest 5025. (c55)

FURNITURE WANTED BADLY

All descriptions, large and small lots; contents flats, dwellings; highest cash prices. SCHOBERT, 4455 Page bl.
Delmar 2985. Forest 3953. (c8)

TROOP will buy your furniture and other goods. Bomont 854. (c6)

WE need slightly used furniture; highest prices. Kaplan's, 1437 Franklin. (c32)

20,000 POUNDS of old feathers; pay 20c to 60c for each; also lamp shade; Feather Co., 4426 Page, Delmar 865. Forest 767. (8)

ARE YOU SELLING OUT?
Will buy your furniture, rugs, Victrolas, contents of flats. GOLDBERG, Lindell 6111.

ANIMALS

COW—Jersey; Holstein heifer. Apply 858 Marmaduke av. (89)

POLICE PUPS—Grown, pedigreed; cheap; overstocked. Clayton Road Kennels, 10 miles out. (5)

BUILDING MATERIALS

BRICK—Hard, 100,000. 6th and Carr. Rossi Brick Co. Central 6104. (c80)

BRICK—Secondhand, cleaned, 88 thousand; need room; must sell; sheeting, lumber; cheap. 2007 DeKalb. Sidney 1328.

CLOTHING

Wanted

APPAREL Wtd.—Pay highest prices. See Neusenfeld, 1115 N. Vandeventer. Lindell 561. (c)

APPAREL Wtd.—Suits, overcoats, pants and dresses; highest prices paid. Auto calls. Phone Lindell 3133. H. Appelman, 1731 Whittier st. (c8)

MEN'S and women's needed; highest prices. Sklar, 2711 Franklin. Bomont 1534.(c14)

20,000 SUITS, overcoat, pants to ship; shipments Texas; pay $5 to $20 for suits. Forest 767, Delmar 865, 4426 Page. Gelber. Auto calls in 15 minutes. (8)

Second Hand Clothing Wanted
Pay $6 to $25 for men's suits; also highest prices for ladies' clothes; will call on 15 minutes' notice. Call Olive 2389W.
M. HOUSE, 1115 Franklin. (c7)

EXCHANGE

EXCHANGE—Stenographic course for fair compensation. Box L-88 P.-D. (89)

GOLD AND SILVER

CASH paid for old gold, silver, diamonds, platinum. S. Smith, 513 N. Grand, 5 doors north of Olive st. (c8)

CASH paid for gold, silver, platinum, broken jewelry, false teeth. Miller, 1322 Olive. (c8)

JEWELRY—WATCHES

CASH paid for diamonds, old jewelry, gold and silver. Cooney Jewelry and Loan Co., 3567 Olive. Lindell 3583. (c6)

DIAMOND—Weight 91; value $450; will sell for $300. Box L-381, Post-Dis. (4)

DIAMONDS bought up to $500 per carat; any size, any amount. Miller, 1322 Olive. (c8)

DIAMONDS Wtd.—We pay the highest cash price for your diamonds. S. Smith & Co., 513 N. Grand, 5 rooms north of Olive.(c8)

POULTRY AND BIRDS

HENS—25 white leghorns; excellent layers; cheap. 7403 Lohmeyer, Maplewood. Benton 741W. (c8)

RADIO

For Sale

RADIO—Federal type, 4 tubes with R. F. and A. F. frequency; gets all stations in United States, complete with 3 sets of phones and battery charger, make price; leaving city. Olive 5039 or call 939 Morrison av.

SEWING MACHINES

SEWING MACHINE—Good iron head; $5. Rear 3483 Forest Park bl. (3)

SEWING MACHINE—Nice drophead Wheeler-Wilson, $12; renting, repairing. Lindell 6283. 703 N. Vandeventer.

SEWING MACHINE—Drophead, $10; box-tons, $5; all makes repaired, rented. Bomont 3109. 3110 Olive st.

SEWING MACHINE—Singer; drop head; a dandy; all attachments including hemstitcher; $15. 5044 Wells.

SEWING MACHINES—Clean-up sale of various makes of drophead sewing machines, $10 and up. Anderson, 1716 Franklin. Phone Olive 2120; no phone orders in this sale. (c92)

IF YOU wish to rent a sewing machine or have your old one repaired, call Olive 2120. (c62)

STORE AND OFFICE FIXTURES

For Sale

CAFETERIA CASH REGISTER—New, 4 months old. Inquire 4300 St. Ferdinand. (c)

CASH REGISTERS — National; rebuilt at savings of 25 to 40 per cent. Howe Scale Co., 512 St. Charles. (c62)

COUNTERS—4 walnut top; 3 metal edge tables, combination desk and bookcase, office chair, heater. 3020 S. Jefferson.

DESKS—Rolltop, 2 flat top. 1418 Chestnut st., no dealers. (c4)

FIXTURES and fountains, showcases, desks, etc. Washington Fixture Co., 711 N. 7th. (c8)

ICE REFRIGERATOR MACHINE—Mc-Clellan; 3-ton; very reasonable. 1407 Park. Sidney 2749. (c76)

RESTAURANT FIXTURES—1418 Cleary.

STORE FIXTURES—Beautiful, mahogany finish; 4 glass floor cases; 8x8-foot wall case to match. Apply 714 Collinsville av., East St. Louis, or 1009 Locust st., St. Louis. (c6)

SLIGHTLY USED OFFICE FURNITURE.
ROLL DESK
FLAT DESK
CHAIRS
NO DEALERS.
1805 LOCUST. (c8)

SAFES

SAFES—New and used; repairing done. John Bauman Safe Co., 421 N. 4th st. (c14)

SAFES—We are overstocked with new and A label safes; also secondhand result safes, deposit boxes and vault doors; bargain prices and terms to suit; experts to repair safes and change combinations. Both telephones. Howe Scale Co., 512 St. Charles. (c6)

TABLE SUPPLIES

GRAPES—On vine; about 1000 feet; make offer. Phone Fall Wydown 494W. (c89)

TYPEWRITERS AND ADDING MACHINES

ADDING MACHINES AND TYPEWRITERS—Sold, rented, repaired; dependable machines; low rates. Reliable Adding Machine & Typewriter Co., 713 Equitable Bldg. Olive 8763.

TYPEWRITER—Smith-Premier. 5066 Northland. (c)

TYPEWRITER—Smith Premier; like new; $15. 5066 Northland. (c)

TYPEWRITERS—Remington, $3; Oliver, $8; Underwood, $12.50; Royals, Rental, $2. Knights, 1519 Locust.

TYPEWRITERS—Underwood, Royal, Remington, Oliver, $1-$50; rentals, 3 months $5 upward. Rebuilt Co., 211 N. 10th st. Main 1167. (8)

TYPEWRITERS RENTED—Three months, $6.50 up. See the new Remington Portable, $60. American Writing Machine Co., 807 Pine st., Main 4413. Central 1215. (c85)

BICYCLES—MOTOR CYCLES

For Sale

MOTOR CYCLE—Indian; cheap; 1923; used 2 months; sacrifice; terms; trade. Williams, 4127-29 Olive. (c4)

HORSES AND VEHICLES

For Sale

HORSES—Two good workers; complete peddling outfit, cheap. 2110 S. 8t st. (c)

HORSES—Wells-Boettler Bakery, Vandeventer and Forest Park. (7)

HORSES—15 horses, mules and mares. Hoffner Coal Co., 717 S. Vandeventer.(c6)

HORSES—Got 20 head city horses right out of hard work. Bowensteln. 1321-25 N. Broadway.

MACHINERY

Wanted

MACHINERY—And motors. D. Wolff & Sons, 2219 S. 4th st. (c8)

AA1 MACHINERY HOUSE will buy or sell all kinds of machinery. Schoellhorn-Albrecht Machine Co., 721 N. 2d st., St. Louis, Mo.

For Sale

BOILERS—2 Ideal Sectional, cheap; in good condition; apply D. Wolff & Son, 2219 S. 4th st.

ELECTRIC MOTOR bargains; save 20% to 50%. Commercial Electrical Supply Co., Broadway and Spruce. Tel. Main 1292. (c62)

KNITTING MACHINES—1 or 2. For information call 320 West End pl. (89)

MACHINERY for sale and bought. Ramming Mach. Co., 308 S. 1st., St. Louis. (c15)

SEWING MACHINES—1 model S McKay sewer, 1 edge trimmer, 1 edge setter, 1 heel scourer, 1 bottom sander, 10 racks and fitting room machinery, 1400 pairs children's large, full line styles dies, insole and outsole upper patterns, complete outfit for mfg. boys and Misses' shoes. Apply Saturday after 1 p. m., 1229 Leonard.

MUSICAL

Solid spots, 20c line, daily or Sun. Display, 25c daily, 15c Sun.; out-of-town, spots, 30c daily, 20c Sun. Display, 40c daily, 30c Sun. Discounts, per line: Spots—3 times, 1c; 7 times, 2c; 30 times, daily 3c, Sun. 2c. Display—3 times, 1c; 7 times, daily 2c, Sun. 1c; 30 times, daily 3c, Sun. 2c.

Musical Employment

VIOLINIST wants position, picture show or dance orchestra; can double on saxophone; experienced; union. Box L-1, Post-Dis.

Musical Instruction

LESSONS for beginners; cornet, trombone, baritone. Lindell 7265J. (76)

SYNCOPATION—Taught; 20 easy lessons; piano, sax, banjo. Christensen, Mid-City Bldg. (c60)

Tuning and Repairing

$2 PIANO TUNING—Repairing; guaranteed; Feldman, 2701 Park. Grand 3906. Victor 516. (c62)

$2—EXPERT piano tuning and repairing; guaranteed; 25 years' experience. Kautz, 2744 Russell. Sidney 1283W. Victor 3260L. (c14)

Instruments For Sale

VIOLIN—And outfit. 2907A Greer. Tyler 2933J. (c)

Pianos and Organs for Sale

BABY GRAND Steinway, style O; guaranteed; practically like new; dark rich mahogany case; unusually pathetic tone quality; delicate action; reduced $550, with terms of small payments. Aeolian Co., 1004 Olive.

DUO-ART Reproducing Piano; practically all celebrated piano pieces recorded their playing for this remarkable instrument; dark full mahogany; wonderful value, $495, with bench; $15 per month. Aeolian Co., 1004 Olive st.

BRAMBACH grand player; excellent condition; latest brown mahogany; responsive action; reduced $395; small payments. Aeolian Co., 1004 Olive st.

PIANO—Ellington; good condition; sell at bargain; terms. Geo. S. Tourville, 9 S. Broadway.

PIANO—Used, Vose & Son, $49; Fisher & Sons, $149; both as excellent condition. MAY, STERN & CO., 12th and Olive.

PIANO—Knabe grand; selection from factory regular price $1,350; will sell for $1350. Phone Forest 2549W. 4562A Easton av.

PLAYER-PIANO—Bargain. 4114 St. Louis.

PLAYER-PIANOS are used guaranteed excellent condition; play 88-note rolls; will sell on terms, no interest, $235; also a real bargain, the case is mar'red; will sell on terms; no interest; $195.
MAY, STERN & CO., 12TH AND OLIVE.

WE RENT Upright Pianos for $1.00 a month and up.
WURLITZER, 1006 Olive st. (c14)

Talking Machines For Sale

CONSOLE—Brunswick, latest model, with 9 selections, $117.25; includes and containing all special Brunswick features; ask about our free service plan; terms. THE BALDWIN PIANO CO., 1111 Olive st. (c8)

PHONOGRAPHS—Bargains in all kinds of used phonographs of standard makes; these machines are guaranteed; worth up to $300; will sell for less than half price; rarge from $15 up. MUSIC DEPARTMENT, 12th and Olive st. (c14)

GREAT reduction on STANDARD equipped phonographs; brand-new; save up to 50 per cent; absolutely late models, including all modern equipment; $1 per week and up. Aeolian Co., 1004 Olive st.

ROOMS and BOARD

Solid spots 25c line, daily or Sun. Rooms Wanted, Hotels, Roommates, Country or Suburban Board, 20c line daily, 10c Sun. Display, 30c daily, 15c Sun. Out-of-town spots, 30c daily, 25c Sun. Display, 40c daily, 30c Sun. Discounts, per line: Spots—3 times, 1c; 7 times, 2c; 30 times, daily 3c, Sun. 2c. Display—3 times, 1c; 7 times, daily 2c, Sun. 1c; 30 times, daily 3c, Sun. 2c.

ROOMS WITH BOARD—CITY

ROOM AND BOARD—Large southern-exposed room; desirable guests; reasonable rates; excellent table. Forest 8536.

ROOM—Large, for 2 gentlemen; also hall room; southern exposure; excellent table and good clean beds. Grand 1742J. (c)

North

ASHLAND, 4234W—Gentlemen or couple; excellent meals; laundry; $9 per week (5)

HARPER, 2907A—2 housekeeping rooms; electric gas; heat; $28 week. (c)

MAFFITT, 3730A—Two sleeping rooms; Fairground district.

ST. LOUIS, 4046A—Nicely furnished rooms; substantial board; men or couples employed. (6)

WIDOW wants infants and children; board and good care. 1920A N. 9th.

South

COMPTON, 1928 S.—Front room, with board, second floor; southern and eastern exposure; couple or 3 young people. (4)

LAFAYETTE, 3142A—Nicely furnished front room for gentleman; excellent board; family of two. (4)

PARK, 3541—Nicely furnished front room, splendid location, for 2; with board.

ROOM AND BOARD—To young lady, on South Side; private family; home privileges. Box R-263, Post-Dispatch.

RUSSELL, 3854—Room and board for one or two persons; all conveniences. Call Sunday or after 6 p. m.

West

AUBERT, 768A—Small back room; home board; $6 per week; gents; motorman Olive cars.

DELMAR BL., 3841—Room and board, men or boys employed. $6.50. (6)

DELMAR BL., 5049—Front room; bath; good board; 2 men; $7.50 each; also single. (6)

ENRIGHT, 5637—Comfortable room with board; modern. Cabany 2465W.

ENRIGHT, 5242A—Room and board; east and southern exposure; modern; private home. (5)

KING'S HIGHWAY, 938A N.—Lovely single rooms with board; gentlemen. Forest 2369R.

LINDELL BL., 3840—Beautiful room; running water; excellent meals; gentlemen or couple employed. (5)

LINDELL BL., 3942—Well-furnished room, modern conveniences; convenient location; excellent meals.

McPHERSON, 4124A—Very desirable room with board. Lindell 1494W.

McPHERSON, 4917—Apartment B; southern front; with sun room; board or without.

McPHERSON, 4474—Nicely furnished room; 3 baths; continuous hot water; home cooking. (6)

PAGE BL., 4646—Elegant front room; breakfast if desired; reasonable. Forest 4342R.

ROOM—Lovely front room, West End apartment; 2 men or couple employed. Cabany 5997M. (91)

ROOM AND BOARD—45xx west, near Maryland car; refined home for 2 gentlemen or business couple; references. Forest 1258. (c3)

ROOM AND BOARD—5300 wst, near Forest park; refined home; for 2 gentlemen or business couple; references. Forest 8051W. (c6)

WASHINGTON, 4452—Room for two with excellent board; also man roommate wanted.

WEST PINE BL., 4338—Desirable rooms for 1 or 2; private family; with or without board. (89)

ROOM AND KITCHENETTE.
All newly decorated; running water, everything furnished; rates $8 to $10 per week. Lindell 2743R. (5)

ROOMS FOR RENT—CITY

ROOMS—Comfortable, near bath, hot water; private family. Forest 8513M. (5)

ROOMS—Lovely; splendid board; reasonable; garages. Lindell 3417J.

ROOM—Nicely furnished, for gentleman in private family. Forest 238. (80)

ROOMS—2, first-class, housekeeping; kitchenette; newly furnished; extra bed. Forest 7490J.

ROOMS—Nicely furnished; private home; continuous hot water; all conveniences. Cabany 1143.

ROOM—From, with kitchen privileges, will furnish for light housekeeping; located in Cathedral parish. Lindell 2249W. (c6)

Central

FURNITURE STORE—Secondhand, and hardware store; old established. 3171 Sheridan.

LELAND HOTEL, 1414 Market st.; clean rooms, $4.50 and up. (c4)

LOCUST, 3127—Clean and cool; running water; bath; $4 week up. (c6)

LUCAS, 3412—Two connecting rooms, light housekeeping; all conveniences. (6)

WASHINGTON, 3501—Clean sleeping room; $3; 2d floor.

North

COWAN, 885—5000 north; 2-room suite, furnished, housekeeping; modern, homelike. (8)

ELEVENTH, 2612 N.—Rooms, light housekeeping; $3, $4; cooking gas, electric light. (5)

FLORISSANT, 4034 W.—Nicely furnished front room; all conveniences.

GRAND, 1812—Well-furnished, large, clean room; gentleman; $3.

GRAND, 2741 N.—Two large, unfurnished rooms, rear. Lindell 1876. (8)

KENNERLY, 3941—One furnished front room; sleeping or light housekeeping.

NORTH MARKET, 2011—2 connecting front room; tile bath; gas, electric; continuous hot water; phone; right place; reasonable.

ST.

FLATS FOR RENT—South

6208 S. 4 rooms, attic; cellar; water; gas; adults.

6111—Brand-new; living room, kitchen, 2 bedrooms, kitchenette and bath; hardwood floors; every room outside; $62.50. Grand 2909J.

Southwest

5208-5210 BANCROFT.

5107-5211 SUTHERLAND

efficiency; tile bath; hardwood floors; completely furnished; rent $60; open. Key on premises. PROBST-ARENDES REALTY CO., 2610 Gravois. (c8)

West

5636, 5638—Five rooms; rent $75. DUBINSKY REALTY CO. 504 Wainwright Bldg.

ARLINGTON PL., 4565—Flat; 4 rooms, with steam heat, janitor service; $50 to $55; no buying; complete furnishings.

ARLINGTON, 5136—6 rooms, all conveniences; $35. FRANCISCUS REALTY CO., 904 Chestnut. (c5)

BOYLE, 6033A—3 large rooms, newly decorated; hot-water heat. (c6)

DELMAR, 5817A—3-room flat to party having furniture; rent $40; open. (c62)

DELMAR, 5579A—3 rooms, to party buying or part furniture.

DELMAR, 4500—Living room, dining room, kitchenette, two bedrooms; heat furnished; rent $90.

DR. J. ABBOTT REALTY CO., 808 Chestnut st. (c4)

FAIRMOUNT PL., 1396—First floor, 5 rooms, bath. EMMERICH R. CO., 618 Bank of Commerce Bldg. (c76)

6329 CATES

4 large rooms and sun parlor; newly decorated; $25.

WALTER JONES R. E. CO., 618 Chestnut. (c8)

DELIGHTFUL NEW FLATS

N. W. Cor. Union and Wells

10 RENTED. 2 LEFT.

4 nice rooms with in-a-door beds in living room, tiled sink, closet and tile bath; rent $30.

FRANCE-FERRY-RUTH, 102 N. 8th st.

FLATS FOR RENT—Furnished

Northwest

FLAT—3 rooms, nicely furnished; gas and electric; near northwest industries; convenient to car lines. Call 5130 N. Union. (c6)

South

15 DAYS' RENT FREE.

6004A Idaho; furnished elaborately and complete; 4-room flat; $22; contents must be bought; 4 tons coal included. Bellefontaine 3847.

West

FURNISHED FLAT—4012 Evans; 5 rooms; good condition; reason, leaving city. (6)

FLATS AND AP'TS WANTED

APARTMENT, flat or residence wanted; 6 or 7 rooms; garage; before the first. Call Forest 0852J. (c)

FLAT Wtd.—3 or 4 rooms; 3 adults. Grand 1979W.

FLAT Wtd.—3 rooms, bath, west or northwest; 2 adults. Box L-348, P.-D. (80)

FLAT Wtd.—3 or 4 room modern; young couple. Sidney 2409W.

FLAT Wtd.—3 or 4 rooms, bath; couple. Cabany 2585W. (4)

FLAT Wtd.—3 rooms; south bath; couple; not over $30. Box L-360, Post-Dis. (c4)

FLAT Wtd.—Three rooms, bath, south, under $35. Box L-371, Post-Dis. (4)

FLAT Wtd.—3 rooms; couple; no children; rent $35. Box H-67, Post-Dis. (c4)

FLAT Wtd.—Adult family; references; rent; no ads. Write Willard 5160A Cates. (1)

FLAT Wtd.—3 or 4 rooms, bath, electric; south. Tyler 2718.

FLAT Wtd.—3 rooms and bath; west or Northwest preferred. Benton 1340R. (4)

FLAT Wtd.—3 rooms and bath; north or west preferred; by Sept. 1; adults. Call Forest 8818J.

FLAT Wtd.—3 rooms, bath, electric; quiet couple; reward if suited. Victor 2454R.

FLAT Wtd.—3 or 4 rooms, modern; couple; $35 or $40; Sept. 22. Box H-345, P.-D. (c62)

FLAT Wtd.—3 rooms, bath, electric; North preferred. Main 3250, Station 5; reward. (c5)

FLAT Wtd.—Couple wants 4-room flat or apartment, North Side preferred. Colfax 1847J.

FLAT Wtd.—3 rooms, modern, by young couple north of northwest. Lindell 4707R.

FLAT Wtd.—3 or 4 rooms, bath, furnace, gas, electric; responsible, quiet family of 3 adults; any time until Oct. 15. Address Box A-360, Post-Dispatch. (73)

FLAT OR HOUSE Wtd.—4 rooms, modern, with garage, not over $45. Lafayette Dept. 1st; quiet couple, no children. Box H-397, Post-Dis. (c4)

Furnished Flats and Ap'ts Wtd.

WE CAN RENT YOUR

furnished apartment or flat; desirable tenants secured. We give you satisfaction; no charge to you. Call for Mr. Dodel 3384. Universal Exchange, 4002A Olive.

DWELLINGS FOR RENT

North

RESIDENCE—7-room, with bath, furnace and electric; east of Jefferson av. North St. Louis; rent under $30; excellent for poultry or bees; house is vacant; leaving city. Box A-221, Post-Dis. (c6)

Southwest

PRISCO, 3235—Five-room cottage; rent $20. (c5)

West

FOUNTAIN, 4917—Elegant 9-room home; possession Sept. 1. Olive 2487. (c5)

FURNISHED HOUSES FOR RENT

West

ROOMS—4 completely furnished; first-class residence district; modern conveniences. GRACE R. CO., 100 N. 8th st. (c5)

HOUSES WANTED

BUNGALOW Wtd.—Or residence; 5 or 6 rooms; West End or county; will lease; references given. Cabany 6179R. (c4)

HOUSE Wtd.—To rent; 7 or 8 rooms; in vicinity City West End; with possible option to purchase. (c)

HOUSE Wtd.—5 rooms, about $35; reliable tenants. Tyler 2718, between 8 and 9.

HOUSE Wtd.—6 or 8 rooms; good location near car line; will take lease. Box H-346, Post-Dispatch.

HOUSE OR BUNGALOW Wtd.—6 or 8 rooms; good neighborhood; immediate possession; St. Louis or suburb. Haworth, R. C. A. Office 6070R. (c4)

RESIDENCE Wtd.—6 rooms, modern; possession after Sept. 10; can give good references; will take lease. Box A-318, P.-D. (c89)

Furnished Houses Wanted

FURNISHED COTTAGE OR BUNGALOW Wtd.—4 to 6 rooms near Catholic school; will lease if desired; references. Olive 4044. (89)

SUBURBAN PROP. FOR RENT

SOUTH—750 Zeiss av., Luxemburg; 5 large rooms, $16. Lindell 6056. 3635 Laclede.

RESIDENCE—7 rooms, reception hall, bath, gas, electric, furnace; two car lines, $60; references. Box L-47, Post-Dispatch. (89)

Suburban Property—Furnished

RESIDENCE—9 rooms; 3 baths; within 20 minutes of King's highway; $150 per month. Phone Cabany 3534W or write Mrs. Hardy, corner of Old and New Florissant road, Normandy, Mo. (c8)

SUBURBAN PROP'TY WANTED

COTTAGE Wtd.—5 rooms, in Wellston or vicinity, near car line; not over $40. Call Forest 8147R. (c)

GARAGES, STABLES FOR RENT

South

BUSSELL, 3934—Garage; cement floor, water and electric. Apply 4723 Idaho.

ST. ANGE, 1111—New garage; concrete floor; water. 36 2064R.

15 DAYS' RENT FREE.

6004A Idaho; furnished elaborately and complete; 4-room flat; $22; contents must be bought; 4 tons coal included. Bellefontaine 3847.

Southwest

PRISCO, 3235—Five-room cottage; rent $20. (c5)

West

FOUNTAIN, 4917—Elegant 9-room home; possession Sept. 1. Olive 2487. (c5)

Northwest

Sweet corner Goodfellow and West completed; lovely 6-room flat, 3 floors, tile bath, built-in all washstand, double drain board, brick garages; open. EMMERICH, 817 Chestnut. (c5)

RIDGE, 4855A—5 rooms, bath $47.50

ESTRAUH, 7174 Chestnut.

RET, 4617A—Lower flat; 4 wood floors, furnace; adults

RET, 5347—3 large rooms room, in-a-door bed, tile bath, wood floors; newly decorated; $3902

319, 5-room modern flat; 2487. (c6)

1A—Corner King's highway tile bath, hardwood floors, garage. Call Forest 4747.

South

5 rooms, $16, to party buying 2 Zeiss av. (c6)

2234—Beautiful modern 4-52.50; ideal. Apply 3022 N. 1975.

3021—5 rooms, second fl. rent $50; vacant. (c67)

4139—5-room flat, modern; bath, furnace; references re

4205—Modern rooms; garage. tenement; 3021A Sheridan.

3956—5 rooms, steam heat; el conveniences. (c4)

3458—5 rooms ad sun parlor. CHIMNEY REALTY CO.

5644 Wainwright Bldg.

ts, to party buying some fur L-420, Post-Dispatch. (4)

ms and bath; modern. Cal

ne modern garage; inquire r Store, King's highway and

4323 S.—Sun parlor, 6 rooms, efficiency.

S—Large, new 5-room effi- hall; steam heat; garage. (c6)

4425—6 rooms, hardwood bath, steam heat; garage. (c6)

219—5 rooms, bath and elec-

949—1st floor; 5 rooms, sun- conts, reception hall; open

2860A—5 rooms, bath, fur- ment suite, only.

—4 rooms, bath, electric 4 SPECIAL 112 N. 7th (c6)

941 second floor; 4 rooms, Four- furnace, hardwood floors;

ER-ARENDES R. CO., 2610 Gravois. (c5)

3 rooms, bath, gas, electric. buying up-to-date bedroom furniture. (4)

2630A—A nice, modern 6- near Tower Grove Park; rent to 4 p. m. (83)

HOUSES, FLATS, ETC. FOR RENT FOR COLORED

GARFIELD, 4576—4 rooms, modern; refined couple only; no other. 832. (*)

TO LET—BUSINESS PURPOSES

BUSINESS PROPERTY—For rent or lease, 3 floors, basement, heat, gas, electric, water, elevator, 5000 square feet floor space. Inquire John P. Hoffmann, Belleville, Ill.

FOR LEASE.

32,000 square feet of floor space, in the center of warehouse district; electric elevator; convenient loading and unloading facilities; rent per month cheaper than you can rent a tent.

PELLIGREEN CONST. CO., 816 Pine. (c61)

Central

DESK ROOM—Ground floor, desk, phones, fans, broker, agent, realty office. 15 N. 7th

OFFICE SPACES—Two exceptionally fine; each containing 1000 square feet; very prominently located. Apply E. C. Phillipps, 402 N. 4th st.

SPACE FOR CAFE—In downtown hotel; will make good proposition to responsible party. Box A-325, Post-Dispatch. (c89)

TO LET—Big floor space, 53½ retail; loft manufacturing. 1512 Locust. Olive 938.

WASHINGTON, 1323 (2d floor)—Space; good for manufacturer or jobber; already partitioned; both phones furnished; reasonable. (c100)

LOCUST ST. STORE

3435 Olive and 3432 Locust; both frontages; excellent location.

FRANCISCUS REALTY CO., 904 Chestnut. (c5)

HOTEL FOR LEASE

10 or 15 rooms can be had; 1230 Olive st.; corner; heat furnished; rent $200 per month.

Mercantile Trust Company Agent, 8th, Locust to St. Charles st.

North

NEWSTEAD, 3100 N.—Excellent for restaurant, variety store or almost any live business; rent $40. Call Grand 800

BUILDING—Sale or lease; new; 50x92; elevator 18x9; 4600 sq. ft., 2-stories, for garage, warehouse or factory purposes; building located 1700 O'Fallon. (c5)

For Rent—New Stores

Northwest corner 25th and Hebert; building ready for occupancy Sept. 1; modern stores on double car line; rent $30 to $35; six already under lease.

OTTO TIETJENS, 722 Chestnut st.

South

BROADWAY, 1506 S.—Store and 3 rooms above; business location.

GRAVOIS, 2112-14—2 stores with rooms.

GRAVOIS, 7908—Store and 4 large rooms; rent $65.

STORES—Tower Grove, n. w. cor. De Tonty, new store; paying neighborhood. Clark av., n. w. cor. 12th; large or small stores; low rent. HERRMANN, R. E. CO., 8164 Chestnut. Olive 8603.

OFFICES ON S. GRAND BL.

FOR PHYSICIAN OR DENTIST.

Established corner. 2802 S. Grand. Tel. Grand 32. (3)

West

DELMAR BL., 5090—Large store; good location for auto tire battery or accessory store; on most prominent thoroughfare. BALSON R. AND B. CO., Cabany 3443. (c6)

HAMILTON, 710 (at Delmar)—Good corner store, in fine retail district.

BALSON R. AND B. CO., 5899 Delmar. (c6)

REAL ESTATE

Sold quick. 30c line daily or Sun. Display, 35c daily. 40c Sun. or quick return, agate. 30c daily. 35c Sun.; display, 40c daily, 50c Sun. Discounts, effective: Agate—3 times, daily 2c, Sun. 2c. Display 3 times, 16c; 6 times, daily 1c, Sun. 1c. 26 times, daily 3c, Sun. 3c.

REAL ESTATE CARDS

OUR NEW LISTINGS of cottages and flats now ready; WE build admission cottages and flats. E. F. FRIE R. E. CO., 4435 Gravois. (c76)

SINCE 1885 WENZLICK REALTORS

REAL ESTATE—W'T'D TO BUY

BOKERN R. E. CO. can sell your property. See them today. 317 Fullerton Bldg. (c5)

BUSINESS CORNER Wtd.—Store and flats above or with flats adjoining; on Jefferson or northwest; not over $15,000. Box A-319, Post-Dispatch. (c89)

PRIVATE PARTY will pay cash for income property. Box L-375, Post-Dispatch. (60)

I NEED PROPERTY to sell; have plenty of buyers; list your property with me at once. W. L. RONALD, 721 Chestnut. Olive 8058. Central 6125L. Benton 61W

IF

You want to sell your real estate, call an agent who makes a specialty of it.

JOHN H. ABBOTT, 709 Chestnut. (c16)

WE WILL PAY SPOT CASH

For your property if location and price is satisfactory. Send complete description and lowest cash price to P. W. Bray, Mgr.

BULL-SMITH, 722 Chestnut. Olive 8963.

Brinkop Has Buyers

With ready cash waiting to buy your single or double flats, bungalows, residences and cottages and investment property. For quick action see us.

CHRISTIAN BRINKOP R. E. CO., 12 Chestnut st. (c6)

OWNER

Lawton av. property.
Pine st. property.
Laclede av. property.
Finney av. property.
Cook av. property.
For quick sale to colored. See

PIONEER REALTY CO.,
Lindell 3950. 3836 Finney. (c89)

TWENTY DAYS

Is the average time it has taken us to sell property during the last four months. If you want a sale within 30 days you want our service. Our representative will call and inspect your property without charge.

WALTER SCOTT CO., 805 Chestnut. Olive 6747, Olive 302. Central 1588. (c8)

Bungalows, Cottages Wanted

BUNGALOW Wtd—By private party, cash; must be up to date and strictly modern; West End preferred. Box L-283, P.-D. (c)

BUNGALOW Wtd.—To rent, with option to purchase; 5 or 6 rooms; southwest preferred. 213 Chouteau Trust Bldg.

COTTAGE Wtd.—Small; $500 down; $30 monthly including interest. Box H-210, Post-Dispatch.

Flats, Apartments Wanted

FLAT Wtd.—Single, 4-5 or 6 rooms; reasonable. Box L-304, Post-Dis. (62)

FLAT Wtd.—To buy; will make cash payment of $1000. Sidney 2543. (c)

FLAT Wtd.—To buy; will make cash payment of $1000. Sidney 2543. (c100)

FLAT Wtd.—Single or double; any good location; modern, with furnaces preferred. Box A-415, Post-Dispatch. (c89)

FLAT Wtd.—Single 4-5 or 5-6, convenient to Catholic school; will buy quick; private. Box A-50, Post-Dispatch.

IMPROVED PROPT'Y FOR SALE

THURSDAY SPECIALS

APARTMENTS.

6-family, West End	$35,000	
3-family, West End	20,000	
4-family, West End	25,000	
FLATS.		
4432-36 Evans av.; double.		
3853 West Side; single.		
5254 to 5270 Waterman av.; 4, 5 and 6 doubles.		
3110 Walter av.; 3 and 3 room.		
Maplewood.		
2329 Virginia av.; 5 and 7 room.		
HOUSES.		
4543 Washington av.; 11 rooms.		
1245 Blackstone av.; 8 rooms.		
3880 Kennerly av.; 6 rooms.		
4238 Westminster pl.; 12 rooms.		
4603 Westminster pl.; 14 rooms.		

712 Chestnut St.
Olive 6177-6178.

REAL ESTATE FOR EXCHANGE

FLAT Wtd.—Have a dandy business building, north St. Louis; would like to exchange for double flat and pay cash difference. Box H-8, Post-Dispatch. (c6)

FOR SALE or exchange, 40 acres, near Mercedes, Tex.; bargain. 901 Victoria Bldg.(5)

FARMS FOR SALE

FARM—For sale or exchange, 180 acres, all bottom land; 2 houses, large and small barns; all under wire fence. 1940 Clara.

FOR SALE—15 acres, Lemay Ferry Rd., 6 miles south city limits. Henry B. Budde, 1118 Fullerton Bldg. Olive 8065. (80)

CITY REAL ESTATE FOR SALE

LOT—In beautiful Natural Park; will sacrifice. Call Gilman, Cabany 2509.

VACANT LOT—Improved; suitable for flat. Call Cabany 2759W. (c)

Northwest

LOT—St. Louis av., north side, 50 feet west of Belt; 25x125; all improvements; $25 per foot; make offer. H. M. SCHMITZ R. E. CO., 1004 Chestnut. (c)

South

LOT—Kosciusko st., east of Grand, north side, between Arkansas and Louisiana; 25x127; all improvements. Phone Victor 2417R, or inquire 3136 Osceola. (c4)

LOT—Excellent for bungalow, 120 feet gone out of 150 feet; only 30 feet left. Bungalows going up fast; 38th, just south of Bingham; cheap at $25. Olive or Central 8500. J. L. Murphy, 407, 722 Chestnut st. (c4)

Southwest

FINE BUSINESS CORNER

S. W. corner Pennsylvania and Ethel, 1 block south of Clayton road; 100x165; all improvements and unrestricted; price $75 per front foot. WEST ST. LOUIS TRUST CO., Easton and Sarah

SUBMOOR

Lots $9, $10, $11

Per foot: city water, big city sewers, 5-foot granitoid sidewalks; terms, $50 cash, balance $10 month; just the spot to build a poultry house; one block to public school and stores. Take Tower Grove car to Mackland, walk three blocks north to Columbia. Agent on ground until 7 p. m. (7)

Seever's Clifton Addition

Watson and Arsenal

Building Lots, $16 to $25 per foot. City; walks, sewers, gas, water included. Tower Grove car to Watson or 60th street; walk one block south. (c92)

SUBURB'N PROP'TY FOR SALE

Webster Groves

WRITE for map of Webster and our sale list homes; prices $1500 to $45,000. WEBSTER GROVES TRUST CO., Agt. (c8)

Wellston

COTTAGE—New 4-room, and garage; price $2900; cash $300. TEGETHOFF-VATTEROTT, 6228A Easton.

COTTAGE—New 4-room brick; modern; on terms to suit; balance like rent. Call Cabany 3208J.

COTTAGES—We have several cottages, 3 to 6 rooms; prices $1800 to $3750; some on terms. TOMROT INV. CO., 6321 Easton. (c90)

COTTAGE—3-room brick; water, gas and electric; full basement; $2500. BRUNN REALTY CO., 5064 Easton av. Cabany 911. Delmar 911

BUNGALOWS AND COTTAGES For Sale

COTTAGE—New 4-room brick; modern; on terms to suit; balance like rent. Call Cabany 3208J. (c6)

North

COTTAGE—Bargain; 3 rooms, electric; lot 25x140; $1500; $700 down, $10 month. 5330 Baden av. Inquire 4013 North Market.

HOUSES—At a bargain, 4339-4343-4345 Beck av., three 3-room frame houses; three 2-room frame houses; lot 100x215. Owner says submit highest cash offer. (c6)

3020 FAIR

$5100; terms; lot 40x126; well built and attractive 5-room brick cottage; tile bath, electric, granitoid basement; garages, etc.; owner here; call and examine. JOHN S. BLAKE & BRO., 815 Chestnut. (c5)

4463 LEE AV.—$5100

5 rooms and reception hall brick, with bath, furnace, large brick porch and fruit cellar; front and concrete porch in back; lot 27.6 front; street made; owner on premises. will show you through.

A. JAY KUHS CO., 10th and Chestnut.

Fair Grounds Park Bungalow

4255 San Francisco av.; 5 rooms, tile bath, electric, furnace, fruit and coal cellar under porch; garage; wonderful bride. See owner in property or HARTWIG-DISCHINGER, 3022 N. Grand av. (c91)

NORTH SIDE BUNGALOW

4216 Gano av.; 6 rooms, large reception hall, tile bath, electric, furnace, sleeping porch, tile roof; basement; lovely attic. See owner on premises, Box H-96, P.-D.

Northwest

BUNGALOW—6922 Highland; 5-room stucco; small cash payment, easy terms. ALVIN T. DICKENS, 612 Chestnut. Ol. 5581

BUNGALOW—5046 S. Grand; also 5044 Idaho; strictly modern. Agent, 3228 Neosho.

BUNGALOW—3723 Oak Hill; new 4-room brick; $1000 cash, balance like rent. W. H. HAHS, 721 Chestnut. Olive 8150.

BUNGALOW—3335 Liberty; 4-room and modern 5 extra large rooms, furnace, in fine condition; owner there will show.(c5)

BUNGALOW—Modern; 5 rooms, tile bath, sun parlor, all improvements; conveniences; in St. Anthony's parish. $136 Osceola. (c4)

BUNGALOW—4 rooms; excellent vacancy; modern; cash or terms; see this wonderful bargain; go south on Grand till Delor then 2 blocks west to Dewey. 5015 Dewey. (5)

COTTAGE—4-room brick, modern; immediate possession. 4716 Ellis. (c)

COTTAGE—2639 Arsenal; 3 rooms, gas, water; corner lot; leaving city; $1900.

COTTAGES—5 rooms, bath, furnace; 60 feet front street car; $3850. Minnesota av., Wachter, 2011 S. Broadway. (c2)

NICE 3-ROOM COTTAGE—VACANT

Only $1000; $350 cash, $20 monthly; electric, marble sink; inside woodwork and outside to be painted; attached cottage at 3326 Michigan; splendid neighborhood; open; a bargain. SAMUEL LIEBERT, Room 407, 722 Chestnut.(c8)

4058 SCHILLER PLACE

A one and one-half story frame cottage containing three rooms, kitchenette and bath; lot 30x120; price $3000.

HEMMELMANN-SPACKLER R. E. CO., 7th and Chestnut sts.

COTTAGES FOR SALE

Best bargain in city; 4-room frame, 80 feet front; beautiful ground for grapes, peaches and vegetables. 6137 Alabama.

BULL-SMITH CO. (c6)

Bungalow For Sale—South

Get this bargain; beautiful 6-room bungalow; all sleeping porches, hardwood floors, hot-water heat, tile bath, garage; children's playhouse. 1462 Lafayette.

BULL-SMITH CO., Olive 8963. (c)

CALIFORNIA BUNGALOW

ONLY ONE LEFT.

4325 Grace av.; 6 rooms and sun parlor, all on one floor; tile bath, furnace, hardwood floors, etc.; easy terms. Open every day. See "SEE US."

CHRISTIAN BRINKOP R. E. CO., 619 Chestnut st. (c6)

Dandy Brick Cottage

No. 4273 Wyoming street, 5 rooms and bath. Lot 23x125. Price $4100.

FRANK SEBASTIAN, Realtor

3807 Hartford st. or call Grand 8114.

Southwest

BUNGALOW—2109 Alameda; new 4-room brick; hardwood floors, furnace; large lot. REASOR REALTY CO., Cabany 6585.

BUNGALOW—New, modern, 5 large, light, airy rooms, tile bath, hardwood floor; owner lives on premises. Box H-96, P.-D. (c92)

COTTAGE—2712 Queen; 3 rms. $1250 down $250, monthly $18. ZINK, 15 N. 7th.

COTTAGE—1914 Knox; 5 rooms, bath; brick; street; bargain; easy terms. Olive 8150. (59)

COTTAGE—4-room brick; electric, gas, toilet, garage; basement; newly decorated. 3634 Hickory. (62)

WHERE ELSE

On a paved street like Blendon place, near car, schools, churches and stores, can you get a modern 5-room matt brick bungalow, with granitoid porch across the front, living room 13x22, hardwood floors throughout, buffet, clam shell drainboard and every built-in feature all for $7750? Reasonable cash payment and $75 monthly, including both principal and interest; 7 sold, only 2 left; let us show you these today. Cabany 144.

West

BUNGALOW—New 5-room efficiency; hardwood floors, Murphy bed; price $4750; easy terms. See owner, 6603 Etzel. (91)

BUNGALOW—123 Walton; rooms, modern; $5500, $500 cash. Mr. Maynard, Clovis 4551.

BUNGALOWS—Two 5-room brick; sun room, shower bath, up-to-date; price $7750, $1000 cash and $50 per month. See owner, 5737 Ridge. (91)

BUNGALOW—4-room; efficiency frame; Murphy bed; hardwood floors; modern; garage; price $4000, owner leaving city; Pirzenth and Sutter. (91)

COTTAGE—6125 Ella, 7 rooms, frame, new furnace, sewers, gas, water and electric; rock foundation; in good condition; only $300 down; $3860. TEGETHOFF & VATTEROTT, 6228A Easton. (c6)

COTTAGE—6313 Julian; 6-room frame; gas, water, electric, furnace, concrete foundation; owner in tomorrow; price $5000; only $100. TEGETHOFF and VATTEROTT, 6228A Easton (c6)

COTTAGE—6326 Page; 4-room brick, bath, furnace, finished basement, gas, water, electric; on best street in county; come out and see this; it will be sold this week; only $1000 down. TEGETHOFF & VATTEROTT, 6228A Easton.(c6)

BUNGALOW—Near new St. Mary's Hospital; 7 rooms; was built for a home and not for speculation; strictly up to date; will sell furniture if desired. Benton 15Y. (c62)

4213 EVANS AV.

Six-room bungalow; all electric fixtures, garage, $4500; small payment. McCRADY & OBERMEYER, 5170 Easton. Forest 3196, Delmar 5561. (c)

FLATS, APARTM'TS FOR SALE

FLAT—26xx North; lot 50 ft.; brick building; 12 families; low rental now; will sell 18 per cent basis; 1-3 cash, balance monthly; if snap for somebody. Box A-91, P.-D.(c4)

FLAT—Double; 14xx Rosedale; 4 and 4 rooms, modern; rent $21; rents $252; price $4,500. ROBERT MORGANSTERN, 5714 Easton av. Cabany 639.

FLATS, APARTM'TS FOR SALE

Central

RESIDENCE—18xx Papin; 10-room brick; 2 baths, gas and electric; rent $50 month; price only $3500.

W. L. RONALD, 721 Chestnut. Olive 8058. Central 6125L. Benton 61W.

North

FLAT—Single; $4000. 2561 N. Market; double garage, electric and furnace. (7)

FLAT—3561 Dodier; 4 and 5; bath, electric; $1000 down. Cabany 3292W.

FLAT—23xx Benton; 4-family; 3 in front; 4-family, 3 and 3, rear; rent $120; $7500. $1500 down. Cabany 4096W.

FLAT—2008 N. 11th; 3-4 rooms, electric; $500 cash; balance easy terms. Open 1 to 4. (5)

FLAT—1528 Benton st.; $500 cash buys this flat. See Miss Smith, 3218 N. 22d st. after 3 p. m. (c4)

NORTH ST. LOUIS

3 and 3 room flat; corner lot; $4250. KEANE & FRANKE, 1008 Chestnut st.

NORTH TAYLOR AV. FLATS

Have 3 doubles, one 4 and 5 and one 5 and 6; all have bath and electric; show good income; price reasonable if interested address Box A-296, Post-Dispatch. (c89)

AN EXCELLENT INVESTMENT.

1429 to 1441 Wright; 11 families, electric lights; rents $3240; price $15,000; easy terms.

WEST ST. LOUIS TRUST CO., Easton and Sarah. (c8)

JUST LISTED TODAY.

Fine 4-family flat; 3 large rooms each; modern except heat; well-built good condition; price $11,000; 4046-48 St. Ferdinand av. Further information at office only.

KORTE REALTY AND LOAN CO., Olive 1437. 106 N. 8th st. Central 5063. (c6)

Modern 3 Room Double Flat

4057-59 Garfield; tile bath, built-in china closets; lot 50x132; almost new; a bargain. Grand. Colfax 2315. (c6)

Northwest

FLAT—Single; 1519 Semple; 4 and 4; hot-water heat; garage; $7250.

WM. J. HOLDOWAY, 19 N. 8th st.

51xx SPALDING—$8500

4 and 4 rooms, modern throughout; double garage.

THOS. McCRADY & SON, 5179 Easton. Forest 8920. (c)

5040-40A THEODOSIA

$8800; terms; modern 4 and 5 room brick flat; fine condition; newly decorated throughout; garages; owner first floor, or

JOHN S. BLAKE & BRO., 815 Chestnut. (c6)

5906 KENNERLY

Flat, new, single, 4 and 4 rooms, sleeping porches, Murphy beds, hardwood floors, tile bath, steam heat; two-car garage. MARTIN & PANOBIANN, 5733A Delmar. Phone Cabany 4400 or Delmar 812.

BUY DIRECT FROM BUILDER

4 and 5 and 5 and 6 rooms single flats and 4-family apartments; all modan; now under construction on Scanlan and Northland ave.

JONES BROS. CONSTRUCTION CO., 5549 Wells av.

Forest 5322 or Delmar 1173. Offices open every evening from 7 p. m. to 9 p. m. (c92)

$10,000 BUYS 5 AND 6 ROOM FLAT

4777 St. Louis av.; has baths, furnaces, gas and electricity; fine, well-built 5 and 6 rooms; street and alley made; owner second floor. L. JNO. MORESI, 3611 N. Grand. Colfax 2315. (c6)

South

FLAT—2741 Caroline; 2-3 rooms; $4250 cash, terms. RING, 15 N. 7th.

FLAT—Single; $4000; 2561 North Market; double garage, electric and furnaces. (7)

FLATS—3509A McKean, 3636 Arkansas, 3408 Utah, 3933-25 Wyoming. Agent, 3228 Neosho.

FLAT—38xx Folsom; 4-family; 3 rooms, bath and electric; only $2700 necessary, balance will be financed and rentals will carry it. Gardiner. Olive 733. (c4)

FLAT—2819 Lyons; 3 and 4 room flat; bath, hot-water heat and electric; garage; for quick sale $6000. See E. F. FRIE R. E. CO., 4435 Gravois.

FLAT—4562 Swan; 3 and 5 rooms; inside toilets; rent $54; price $4600.

W. L. RONALD, 721 Chestnut. Olive 8069. Central 6125L. Benton 51W.

FLAT—Single, 4 and 3 rooms, furnace, hardwood floors, tile baths, garage; only 4 years old; in Tower Grove Heights; price $12,000. Box A-315, Post-Dispatch.

FLAT—2101 Arsenal st.; 4 rooms 1st floor; 5 and bath 2d; 3 rooms 3d floor; rents $60. Mansion Agency, Olive 1437.

THEOBALD & ZOELLER, Agts. 2305 S. Grand bl. Phone Grand 954.

FLAT—3829 Minnesota; exceptionally well-built flat, 5 and 5 large rooms, hot-water heat; 2-car garage; lot 35x130. "SEE US." BRINKOP REAL ESTATE CO., 619 Chestnut st. (c6)

FLAT—4108 Juniata st.; 4-5 rooms, hardwood floors, tile bath, furnace, built-in china closets, porcelain sinks, French doors. THEOBALD & ZOELLER, Agts. Admission by card only. 2305 S. Grand bl. Phone Grand 954.

SINGLE FLAT—And business property; s. w. cor. Lemp and Utah; splendid investment property; admission by card. See KALKBRENNER R. E. CO., 2801 Cherokee.

SINGLE FLAT—3-family, 2029 Sidney; 3 and 3 rooms, bath, hot-water heat, electric, garage for 6 machines. See KALKBRENNER R. E. CO., 2801 Cherokee.

SINGLE FLAT—3500 McKean, 5-5 rooms, bath, furnace, electric; double brick garage. See KALKBRENNER R. E. CO., 2801 Cherokee.

SINGLE FLAT, $5000.

2220 Keokuk; 4-4 rooms, bath, electric; good condition.

JAS. C. MORFIT, 807 Chestnut st.

A PICKUP FOR SOMEONE

Block from Shaw's Garden and Tower Grove Park; 4-family, 4 and 5 rooms, tile baths, electric, furnaces, all brick garages; $16,500. Box A-313, Post-Dispatch. (c)

S. S. SINGLE FLAT SPECIALS

Under "Welsberg Lightning Results."

28xx TENNESSEE—Pretty 2-family flat of 5 and 6 rooms, furnaces, tile baths, etc.; fine condition; near Magnolia; excellent locality.

47xx ARSENAL—Beautiful 2-family bungalow flat, 3 rooms and sun parlor each; steam heat, hardwood floors, etc.; garages; something exceptional.

38xx HUMPHREY—Modern 2-family flat of 5 and 6 rooms, furnaces, tile baths, etc.; garage; well-constructed building.

39xx BOTANICAL—Splendid 2-family flat; 4 and 4 rooms, furnaces, tile baths, etc.; a rarity.

31xx IVY VINCENT—Near Compton. 2-family flat of 4 and 5 rooms, furnaces, baths, etc.; garage. Only $2500 cash necessary.

50xx LOUISIANA—Very fine 2-family flat, 4 and 5 rooms, furnace, tile bath, built-in bookcases, etc.; garage; an imposing property.

WM. E. WRISBERG, The Real Estate Operator, 3204 S. Grand. Pierre Sidney 42

RENTS, $936—PRICE, $6000

South Side tenement property; terms easy.

A. S. LOOMIS, 9 N. 7th st. (c14)

3315 HUMPHREY ST.

MODERN FLAT

Of 5-5 rooms, hardwood floors, baths, furnaces, garages, etc. See owner first floor; bargain. "SEE US."

CHRISTIAN BRINKOP R. E. CO., 619 Chestnut.

New Four-Family Apartment

3523 Minnesota av.; new, modern, 4 rooms, hardwood floors, built-in bathtubs, granitoid cellar and walks, furnace, shades, screens and fixtures; $5000 cash, $100 per month; open from 1 to 5 p. m.

CHAS. S. MUERI, Builder, 3809 HARTFORD ST., CORNER GRAND. (c4)

Beautiful Shaw's Addition SINGLE FLAT

4058 Shaw av.; 5 rooms and sun parlor each; hardwood floors throughout; built-in baths, separate steam heating plants, copper screens and gutters; double garage. Admission by card only.

ANDERSON-STOCKE-BUERMANN, 808 Chestnut st. (c4)

RUSSELL PLACE AND JUNIATA ST.

3 BLOCKS WEST OF GRAND, 2 BLOCKS SOUTH OF ARSENAL ST. BEAUTIFUL DOUBLE APARTMENT FLATS, JUST BEING COMPLETED; IN THE PRETTY TOWER GROVE HEIGHTS DISTRICT; 4 ROOMS WITH 5-ROOM EFFICIENCY; HARDWOOD FLOORS, HOTWATER HEAT, COPPER GUTTERS, SCREENS, SHADES; LET US SHOW YOU THIS WONDERFUL INVESTMENT.

FRANK SEBASTIAN REALTY CO., Hartford, just around the corner from Grand. Open today.

3807 Hartford. Phone Grand 8114.

2906 VIRGINIA

Single 4 and 5; large room flat, with all conveniences; 12-inch brick walls with lot 23x125; $6300; with lot 50x125, $10,300.

3646-46A FLAD AV.

Good 5 and 7 room single flat; all improvements; $10,000.

1817 BACON ST.

Single 3-room flat; rent $40; price $3500.

2851 ARSENAL ST.

Single 5 and 6 room flat, baths and electric; 32-foot lot; price $7200.

2830-32 ALLEN.

Four-family flat; 4 and 4 rooms; $13,000.

4253-55 BLAINE.

Four-family good flat; 5 rooms, bath; in fine order; rent $130; price $12,000.

HENRY HIEMENZ REALTY CO., 814 Chestnut st.

FLATS, APARTM'TS FOR SALE

South

NEW 4-FAMILY FLAT

2303 Minnesota; corner Shenandoah; each of 4 rooms, tile bath, hardwood floors, steam heat; rent $1040; terms.

ANDERSON-STOCKE-BUERMANN, 808 Chestnut st. (c4)

Southwest

SOUTHWEST PICKUP

Six and 6 room flat (frame), bath, electricity, etc.; corner lot 100x165 feet; $50 ft. KEANE & FRANKE, 1008 Chestnut.

BEAUTIFUL SOUTHAMPTON FLAT

Brand-new, 4-4 rooms, strictly modern. G. V. STINSON R. E. CO., 806 N. Vandeventer. Lindell 7366.

SINGLE FLAT

1905 Forest av.; 4-5 room flat, electric, tile bath, steam heat, brick porch, tile roof, heater; quick possession; no admission without card.

HARTWIG DISCHINGER, 3022 N. Grand. (c91)

NEW FLATS

1110 S. Kingshighway; 4-family, 4-room and breakfast room; 4 steam heating plants; Murphy beds; double garage; rent $3000 per year; terms; $5000 cash.

W. J. ABBOTT REALTY CO., 806 Chestnut. (c4)

West

FLAT—Single; 6-7 room, double garage. 4934 McPherson. Forest 8067M,

MOVIE PRODUCERS SUED FOR $529,575

Oklahoma Theater Man Seeks Treble Damages From Famous Players-Lasky.

By the Associated Press.

NEW YORK, Aug. 16.—Complaint in a Sherman law treble damage suit for $529,575 was filed yesterday in the Federal Court against the Famous Players-Lasky Corporation, moving picture producers, and 15 of its directors, by William Marston Seabury, attorney for Joseph C. Boss, formerly a moving picture exhibitor at McAlester, Ok.

Boss alleged that in 1919 Famous Players-Lasky and others conspired to monopolize the moving picture industry. Among the directors named in his complaint were Adolph Zukor, Jesse L. Lasky, Cecil B. De Mille, Daniel Frohman and Eugene Zukor.

Boss charged that he had an understanding with Famous Players-Lasky by which he was to show their pictures exclusively in McAlester. After a year a subsidiary of the corporation acquired a theater opposite that of Boss and showed Famous Players-Lasky pictures. Later the manager of that theater, Boss alleges, told him he wanted to quit the corporation and buy Boss' theater to run independently. He paid only $2000 cash and contracted to pay the remainder of $15,000, the total price.

Boss said he never received another cent and that it soon developed the purchaser was in the employ of the Famous Players-Lasky Corporation and acted for them in buying the theater.

VETERANS' BUREAU EXPENSES $25,000,000 LESS NEXT YEAR

Thousands of Former Service Men Have Completed Training, Says Director Hines.

By the Associated Press.

WASHINGTON, Aug. 16.—The Veterans' Bureau has notified the Director of the Budget that during the 12-month period beginning next July 1, it will be able to carry on its various activities with an expenditure of $25,500,000 less than the $467,000,000 appropriation available for the current fiscal year.

Director Hines, of the Veterans' Bureau, in announcing today that estimates for the fiscal year 1925 had been submitted, said the reduction of expenditures could be carried into effect without curtailing aid to veterans.

While he gave no specific figures the director said the largest reduction was in the rehabilitation division. Thousands of veterans have completed their training, he explained, making possible smaller salary rolls for instructors and clerks, and a smaller outlay for paper work.

FINGER PRINT BUREAU PROPOSED

Taking Prints of Every Individual in Country Advocated.

By the Associated Press.

DES MOINES, Ia., Aug. 16.—Establishment of a Federal finger print bureau where the prints of every man, woman and child in the United States would be on file was urged as an economic measure by speakers at today's session of the annual convention here of the International Association for Identification.

Such a bureau, Al Dunlap, of Chicago, declared, would save the people of the United States approximately $14,000,000 annually in insurance alone.

HOBO
Kidney & Bladder Remedy
Gets Results!

"Shreveport, La.
Feb. 27, 1923

My son, Robert E. Smith's hands were seriously burned Nov. 16, from this burn a poison set up bringing on Brights disease. I had to carry him to the sanitarium he was so sick, being unconscious several days. After he got a little better I took him home. He was put on a diet by the doctor who said he had Brights disease and that he did not know of any medicine that would do him any good. He advised me to take him to some spring or quiet place and perhaps he might get well.

I had read about Hobo Kidney and Bladder Remedy so called on your Mr. Bailey who advised me to put my boy on Hobo which I did. After taking eleven bottles he seems entirely well. The last examination showed up to be normal.

I consider my boy well and I certainly give the credit to this medicine, and it would give me great pleasure to know that these words of praise might influence some other sufferer to try this remedy, for beyond a doubt it is great for kidney troubles. With best wishes for your success, I am,

Yours very truly,
F. A. Smith."

Kidney and bladder derangements can come from various sources. This letter tells of an unusual case where Hobo got results as it has in thousands of other cases. Hobo is a new and effective balm for kidney and bladder treatment. Made of herbs—contains no alcohol or habit-forming drugs. Druggists sell Hobo for $1.20 per bottle.

This is my good morning!

And here's to *your* happiness—a brimming bowl of these wonderful Post Toasties—the golden-brown flakes of toasted corn.

They're so crisp, and flavory and altogether delightful—a splendid source of energy, too. Serve them whenever you're hungry. Ready in a moment—and a usual serving costs less than a cent.

To get the best Corn Flakes, order Post Toasties by name from your grocer—be sure you get the Yellow and Red wax-wrapped package.

Post Toasties
improved CORN FLAKES

Queen Quality

Tomorrow and Saturday
At Brandt's

Choice of the House—All White

White Linen, White Canvas, Straps and Oxfords. *Values to $8.50* — $3.50

Choice of the House—Osteo-Tarsals only excepted. See Window Display of all the styles.

Choice of the House—All White

White Kid Footwear, Oxfords, Straps, Sandals — $5 — *Values to $12.00* *See Window Display*

Broken Lines—480 Pairs

Women's Tongue Pumps and Oxfords — $2.45 — *Values to $10*

Various styles in various leathers. Every pair perfect.

Women's Full Fashioned White Silk Hosiery, Colored Clox, Values to $3, at $1.95

Open Saturday Until 3 P. M.

Brandt's FOOTWEAR

618 Washington Avenue

The Star Square Always Sells for Less

Cupples

31x4	$16.95
32x4	17.95
33x4	18.45
34x4	18.65

Schrader Valve Cores — For box of 5. Limit 4 boxes to each customer. This week only, per box ... 16¢

Open daily—including Saturday 8 A. M. to 6 P. M. Sunday till 1 P. M.

2 STORES STAR SQUARE
1129 LOCUST ST. — 1129 OLIVE ST.
Send Us Your Mail Orders

ARE YOU BOTHERED WITH ANTS?
TERRO ANT KILLER
Will Rid Your Place of Ants in 24 Hours
If your dealer cannot supply send 25 cents in coupon or stamps for a can of TERRO ANT KILLER and we send you, charges prepaid,
Senoret Chemical Co.
610 Gratiot St. ST. LOUIS

For Real Estate Investments see the Real Estate Section

GOLDMAN BROS.' WONDERFUL 3-DAY SALE

$0.75
$1 DOWN
BLUE BIRD DINNER SET FREE!!

PEOPLE OF ST. LOUIS

Positively ONLY ONE BED TO EACH CUSTOMER!

Goldman Bros. Offer These Massive

WALNUT FINISH SIMMONS BEDS!

200 OF THEM!

The Greatest Bed Bargain Ever Placed Before the Buying Public.

BUYS THIS BEAUTIFUL Walnut Finish SIMMONS BED!

$1 DOWN DELIVERS YOUR BED

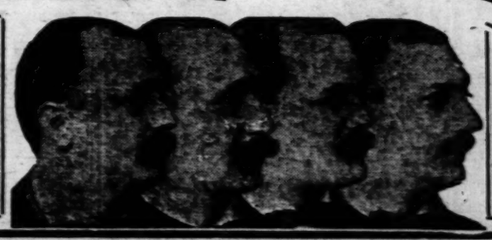

Blue Bird Dinner Set Free With Each Bed Sale

GOLDMAN BROS
1102-1108 Olive St. St. Louis

This Sale Is Positively for 3 Days Only

Thursday, Friday and Saturday

No more Beds can be had for this price and on these terms after Saturday. NO MAIL ORDERS OR PHONE CALLS.

Through a very fortunate "once-in-a-life-time" purchase we are enabled to place on special sale 200 of these massive genuine walnut-finish Beds. These Beds would be great bargains even at double the price we ask. They have heavy continuous posts, five feet are full size and exactly as shown above. Not an undersized bed is advertised every day, but full size in every particular and the best high-grade Simmons quality. We are going to dispose of them quickly. You will perhaps never get an opportunity like this again—if you need a Bed now is your chance. Remember—only one Bed to a customer—$1 down—Blue Bird Dinner Set FREE.

CAN ALSO BE HAD IN GOLD, OXIDIZED OR OAK FINISH AT SAME PRICE.

THURSDAY,
AUGUST 16, 1923.

The Star Square
ways Sells for Less
A Real
Tire Sensation
10,000-Mile
Adjus. Guarantee
30x3½
CUPPLES
CORD
$8.95
Cupples F. S. Cords
30x3 ... $ 7.75
32x3½ ... 12.00
31x4 ... 10.75
32x4 ... 14.75
33x4 ... 15.00
34x4 ... 15.65
Massive Oversize Cords
$16.95 | 32x4½ | $21.95
17.95 | 33x4½ | 23.95
18.45 | 34x4 | 23.75
18.65 | 35x5 | 24.95
SCHRADER UNIVERSAL
rader Valve Cores
x of 5. Limit 4 to each customer, k only, per box.... 16c
ily—including Saturday, till Sunday till 1 P. M.
STORES
STAR SQUARE AUTO SUPPLY CO.
LOCUST ST. 814 N. 6th ST.
Us Your Mail Orders
YOU BOTHERED WITH ANTS?
TERRO
ANT KILLER
Rid Your Place of Ants in 24 Hours.
ur dealer cannot supply you, cents in stamps and a full TERRO ANT KILLER will you, charges "prepaid" by
ret Chemical Co.
atiot St. ST. LOUIS, MO.
Real Estate Investments
see the Real Estate
SALE
itively
E BED TO
STOMER!
This
Sale Is
ositively
ays Only
d Saturday
nd on these terms after
PHONE CALLS.
e" purchase we are en
massive genuine Simmons
at bargains even at dou
innous posts, five fillers,
ot an undersized Bed as
particular and the fix
ing to dispose of them
unity like this again. If
mber—only one Bed to a
REE.
OR OAK FINISHES

ST. LOUIS POST-DISPATCH
DAILY MAGAZINE

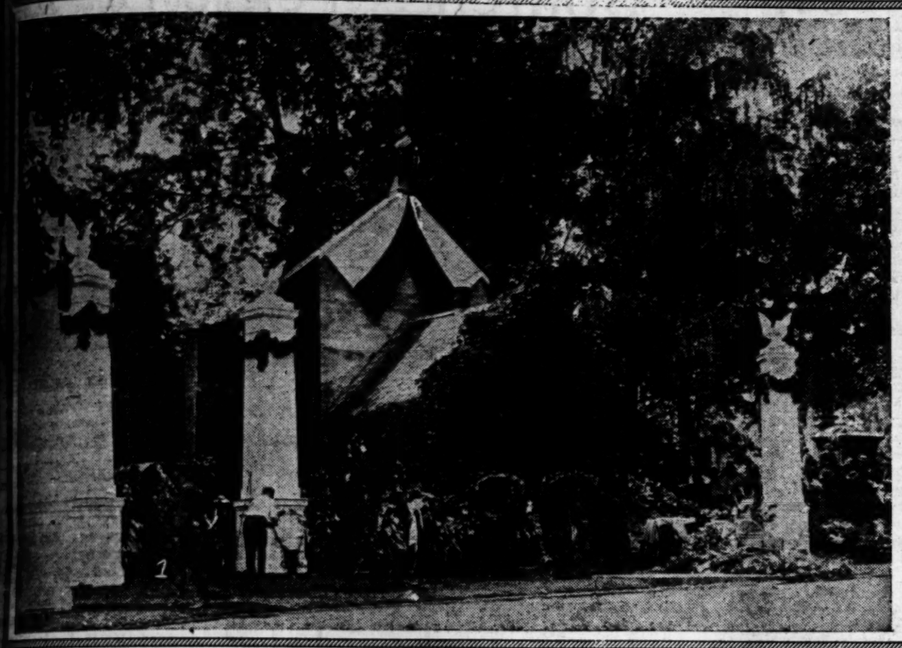

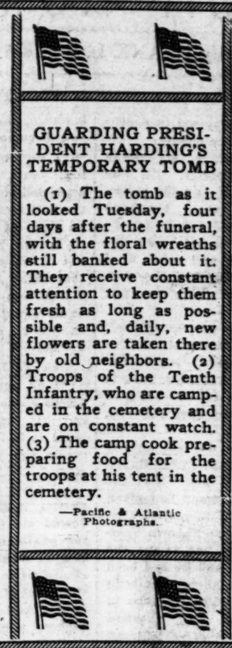

GUARDING PRESIDENT HARDING'S TEMPORARY TOMB

(1) The tomb as it looked Tuesday, four days after the funeral, with the floral wreaths still banked about it. They receive constant attention to keep them fresh as long as possible and, daily, new flowers are taken there by old neighbors. (2) Troops of the Tenth Infantry, who are camped in the cemetery and are on constant watch. (3) The camp cook preparing food for the troops at his tent in the cemetery.

—Pacific & Atlantic Photographs.

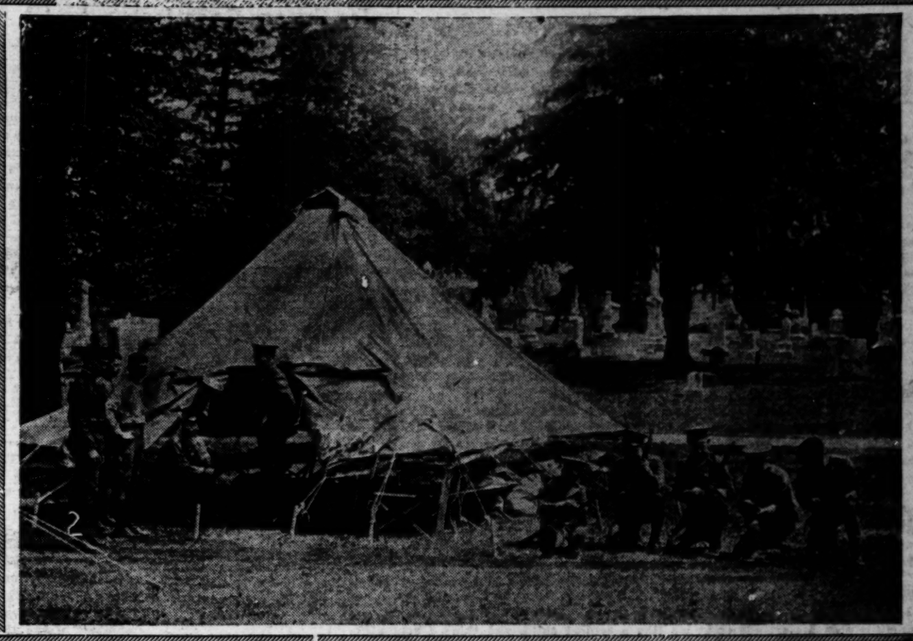

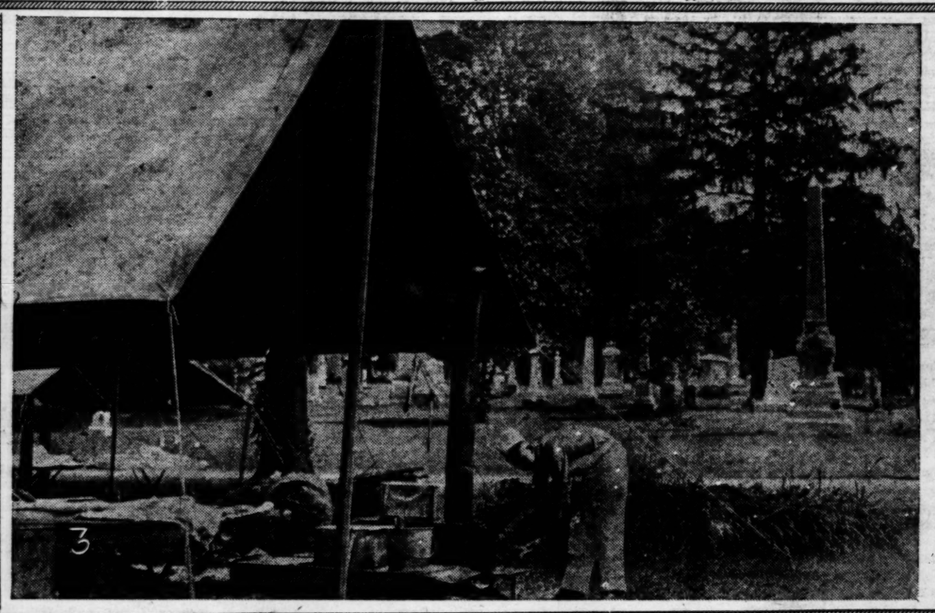

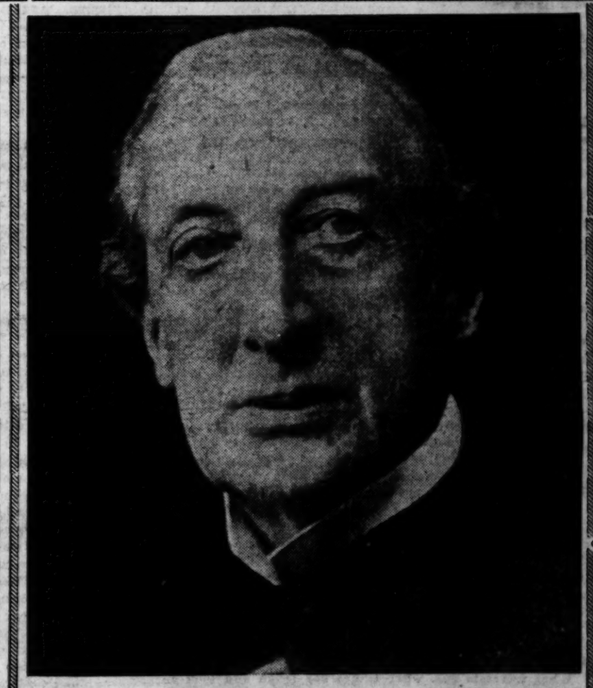

A NOTED BRITISH SPORTSMAN WHO HAS BEEN VERY ILL

Lord Ribblesdale, who married Mrs. Ava Willing Astor, after she divorced the late John Jacob Astor, who perished on the Titanic, has been a strong supporter of racing and polo.

—Wide World Photograph.

MOTHER OF MRS. COOLIDGE

Simple and plain in her mode of dress is Mrs. Lamira Goodhue of 312 Maple street, Burlington, Vt. The photograph shows her standing on the front porch of her little home. Mrs. Coolidge was Grace Goodhue.

—Pacific & Atlantic Photograph.

AMERICAN WHO TREATED SPANISH CROWN PRINCE FOR DEAFNESS RETURNS

Dr. Curtis Muncie of Brooklyn endeavored to restore the hearing of the heir to the throne by finger surgery. With him is his special nurse, Mrs. A. Hicks. It is too early to determine the result of the treatment, he says, beyond evidence of great relief.

—Underwood & Underwood Photograph.

A PRETTY SCENE IN THE ST. LOUIS FASHION SHOW

A Remedy For Self

By WINIFRED BLACK

HERE she is—the girl who isn't popular. She cries about it and lies awake nights thinking about it and gets worse and worse every hour of her life and she can't think what's the matter.

Read her letter and smile—if you can.

Read her letter and cry—if you can't help it.

Dear Winifred Black:

May I come to you with my troubles too? To begin with—well, how shall I begin to tell you?

Well, I am 18 years old, but let's go back to the time when I was only 13. My mother was a widow with five children. She married again and to a good man. But I thought that if he was good to my brothers and sisters I could do my own shifting in this world. Well, I was only 13, and was going to school, but I worked my way through, including two years high school. I stayed home, but bought all my clothes, etc., and also helped my brothers and sisters all I could.

Well, I had a bad temper, was too serious, never smiled and was very ugly. I had warts on my hands and moles on my face, a bad complexion, was too tall and skinny. I did not take well with people. Everyone admitted I was a nice girl, but no one seemed to care about me.

And through hard efforts and will power I am changed.

I am always smiling, and jolly, and will say for myself that I have a good personality. I always try to be kind and help every one I can in every way I can.

"What Is Missing?"

The warts are gone. The moles are gone. I have a nice complexion. I am five feet five inches tall and weigh 112 pounds. I have green eyes, but they are bright and shiny, with nice eye-lashes grown with the aid of vaseline all these years. I have a small mouth, bobbed hair, brown, that always looks nice.

I can sing and dance—I could not do these things two years ago—and can hold my own in a crowd and everyone seems to like me; yet I am not popular. Everyone seems to think, "Oh, that's just Cecilia!" and some of my friends treat me like a spoiled child, and think I act too much like a kid.

I know I am jolly, I have trained myself to be so, but I can be serious. Still, don't you think it is the best way out of trouble sometimes to treat things as a joke?

And don't you think I have done pretty well, considering what I had to start with?

But what is it that is missing? Something, I know. And it's just enough of something to keep me unhappy. Now, please think it all over and help me find out, and tell me anything you think will help.

CECILIA.

Think it over, my dear? No, I won't do that.

I don't have to think it over—it takes no ghost to come from the grave and no prophet rising among the living, to tell what's the matter with you.

You have what Mr. Kipling calls "too much ego in your cosmos."

You are afflicted with a bad rush of self to the head. But you're not very peculiar in this. Lots of girls of your age think about themselves most of their waking hours and those who do that are almost always sure to be unhappy.

Just Be Natural.

Why do you pick out just one little 18-year-old girl to think about morning, noon and night?

Why don't you get somebody else on your mind—for a change?

Stop trying to be popular—and be natural.

Be good-natured—don't act good-natured—BE good-natured!

Be friendly, be kindly—you can interest yourself in a girl in a book, or the heroine in a play, can't you? Well, every girl you know is the heroine of some kind of story. Interest yourself in some of these girls. Be glad when they're glad. Be sorry when they're sorry. Laugh when they laugh. Yes, even cry when they cry—that's the whole secret of an interesting life.

You can't possibly have enough adventures in one life to keep yourself interested—not unless you're a very unusual person. Borrow a whole lot of adventures from a whole lot of friends—stop thinking about yourself and the freckles you used to have, and the moles that once were yours, and the color of your eyes and whether you're jolly or not.

You've made a good effort and you deserve credit for what you've done—now forget it!

Mary Jane, next door—how do you like her? What color are her eyes? What interests her, what makes her laugh and look surprised in a happy way?

Put your mind on a few things like these, and the first thing you know you'll find yourself with so many friends that you won't know what to do with them.

Try it and see—and let me know what happens.

A Vacation for Mother

By Emilie E. Hoffman.

IN most families the home life is in a very unsettled condition during the summer months, especially in August, when one after another of the family goes on a vacation—all, in a large majority of cases, excepting mother.

This faithful pilot of the home crew knows that Tom would lose a day's work because no one would keep at him to get up on time; there would be no one to press Dot's frocks; the family would just "pick up" meals; it would be too strenuous to tidy up the house after a day's fatiguing toil, and they would miss her in so many ways, so she just sticks to the wheel.

But who in the family needs a vacation more than mother? And does she not deserve one after a year's faithful service to her family? If she cannot be persuaded to go away, as is so often the case, you can at least give her a change and rest—which is what a real vacation should be—at home during August.

Reduce her work. You can do this if you put all your articles of clothing in their proper places yourself, and keep your dressing table in a tidy condition. Neatly arranging the sheets of music and records before retiring, instead of leaving them scattered about is another help.

Newspapers can be folded and left on the table as well as thrown about the floor. Cigarettes and matches can be put into ash trays as easily as thrown on the floor and table. Clearing the table and drying the dishes at night is another help.

Engage some one to do the family washing. Use paper napkins and towels and buy one of those pretty stenciled table covers or doily sets that need merely be wiped with a damp cloth. This will lower the laundry bill.

In short, consider mother for a month and thus give her the rest which a vacation implies.

For the change which a vacation would give her, why not take her out to dine occasionally instead of having her cook a dinner at home? Give her a treat at least once a week. Take her to an extraordinarily good movie, the theatre, the beach, give her an automobile ride, a boat trip, a day or evening visiting friends or whatever will give her a real pleasure.

Do all these things for a month. It will probably mean sacrifice for you, but what of it? Has not mother made sacrifices for you? And the little woman will enjoy her vacation because it has not taken her away from her home duties and the home comforts which mean much to her.

[redacted]

Mother's pension laws are now in force in all but six states in the United States.

Mrs. Mary Harlan has served as Postmaster at Como, Mont., for nearly 34 years.

The high-heeled shoe craze has taken possession of the feminine population of Japan.

Here Are Recipes to Make Unusual Ice Cream Dainties

By Jeannette Young Norton

The Authority on Home Cooking.

ICE CREAM is the ideal summer dessert. No matter what individual preferences for a dessert each of us may have, everyone likes ice cream, especially on warm days.

Each locality has cream specialties of its own. In traveling about, it is a good idea to collect as many odd recipes as possible and try them out at one's leisure. The following have been collected in this way and tested. Some improvements have been made and they are now ready for the housewife. The question of sauces is handled in each recipe.

FIG ICE CREAM.

Make a good boiled custard according to any of the many recipes for custards. Flavor it with twice the usual amount of flavoring, which is always a rule when a product is to be frozen. Stew half a pound of good figs till they are tender in a cupful of water and a cupful of maple syrup. When they are done, drain and chop them and when cool stir them into the custard. Freeze in the usual way. Thicken the liquid the figs were boiled in with a heaping teaspoonful of cornstarch dissolved in a little cold water. It should be of the consistency of syrup. Add to it two teaspoonfuls of vanilla and turn onto it the beaten yolk of an egg. Stir the mixture until well blended, then chill it. If this sauce seems too thick at serving time, add a little plain or whipped cream, beating it until it is just right.

GREEN ALMOND ICE CREAM.

Make a custard as directed in the fig-cream recipe and set it to chill. When it is cold, stir in a cupful of green almonds chopped coarsely, to which has been added the juice of half a lemon or two tablespoonfuls of ginger syrup. Freeze this as usual. The almonds come put up in bottles from France and one bottle will make two freezings of cream. A marshmallow sauce flavored with bitter almonds or a chocolate or maple-fudge sauce may be used, or the cream may be used without a sauce.

PEACH MOUSSE.

This is a delectable August dainty and is easy to make. Peel and cut fine, enough ripe, finely flavored peaches to make two cupfuls. Put the peaches into a saucepan with a heaping cupful of sugar, the juice of a lemon strained and two teaspoonfuls of gelatine that has been soaked in a quarter cupful of cold water. Melt these ingredients together, then let them simmer for five minutes and set them to cool. When cool add to them one pint of heavy cream. Stir the mixture until all is blended, pour into the freezer, let it stand without turning or moving for three hours, turn onto a dish and garnish it with half peaches peeled, then rolled in powdered nuts and filled with whipped cream that has been well drained and is solid.

CANTALOUPE FRAPPE.

This is a refreshing dainty and can be made with any variety of cantaloupes, honeydews or watermelons. Select ripe melons. Remove the pulp from the skins and put it through a coarse sieve. Add to the skimmed pulp the strained juice of two lemons and three oranges and two cupfuls of powdered or fine granulated sugar. Mash all to a pulp, then freeze.

FRIED TOMATOES

WIPE tomatoes with damp cloth and cut in half. Place in soup plate seven tablespoons of water, four tablespoons of flour. Whip with fork to smooth mix. Dip the tomatoes in this batter and then in sifted bread crumbs and fry a golden brown in smoking-hot fat. Place on soft paper and place in the oven for a few minutes to finish cooking.

Bake apples as follows: Pare apples and core and fill the center with seeded raisins and place the apple in the muffin pan. Add tablespoon of water to each apple and bake in moderate oven. When baked and ready to remove from the oven place one teaspoon of jelly on each apple, and when cold remove from the pan. Chill and mask with whipped cream and dot with small bits of jelly. Dust very lightly with grated sweet chocolate.

For Goodness Sake Serve
YUR-FAVORIT
CAKE Ask Your Grocer
Tabelmann Baking Co.

FROM NOW ON

By FRANK L. PACKARD

A CONTINUED STORY

Nicolo Capriano stared in speculative silence for a moment.

"You have courage, my young friend!" he said softly. "I like that—also I do not like the police. But three or four days!" He shook his head. "You do not know the police as I know them! And this man you trusted, and who, as I understand, got away with the money, do you know where to find him?"

"I think he is in New York," Dave Henderson answered.

"Ah! New York!" Nicolo Capriano nodded. "But New York is a world in itself. He did not give you his address, and then rob you, I suppose!"

Dave Henderson did not answer for a moment. What Nicolo Capriano said was very true! But the rendezvous that Millman had given was, on the face of it, a fake anyhow. That had been his own opinion from the start; but during the two years Millman and he had been together in prison there had been many little inadvertent remarks in conversation that had, beyond question of doubt, stamped Millman as a New Yorker. Perhaps Millman had remembered that when he had given the rendezvous in New York—to give color to its genuineness—because it was the only natural place he could propose if he was to carry out logically the stories he had told for two long years.

"You do not answer?" suggested Nicolo Capriano patiently.

It was on Dave Henderson's tongue to lay the whole story bare to the date, day and hour of that hotel rendezvous, but instead he shook his head. He was conscious of no distrust of the other. Why should he be distrustful! It was not that. It seemed more an innate caution now because the rendezvous meant nothing anyhow, that had sprung up spontaneously within him. He felt that he was suddenly illogical. He found himself answering in a savage, dogged sort of way.

"That's all right!" he said. "I haven't got his address—but New York is good enough. He spilled too much in prison for me not to know that's where he hangs out. I'll get him—if I can only shake the police."

Nicolo Capriano's blue-tipped fingers went straggling through the long white beard.

"The police!" He was whispering—seemingly to himself. "It is always the police—a lifetime of the cursed police—and I have my daughter to think of—but I do not forget Tony Lomazzi—Teresa would not have me forget." He spoke abruptly to Dave Henderson. "Tell me about tonight. My daughter says you came here like a hunted thing, and it is very evident that you have been in a fight. I suppose it was with the police, or with this gang you speak of; but, in that case, you ruined any chance of help from me if you have led them here—if, for instance, they are waiting now for you to come out again."

"I do not think they are waiting!" said Dave Henderson, with a twisted smile. "And I think that the police end of tonight, and maybe some of the rest of it as well, is in the hospital by now! It's not much of a story—but unless that light in your back porch, which was on for about two seconds, could be seen up the lane, there's no one could know that I am here."

The old Italian smiled curiously.

"I do not put lights where they act as beacons," he said whimsically. "It does not show from the lane; it is for the benefit of those inside the house. Tell me your story."

"It's not much," said Dave Henderson again. "The police shadowed me from the minute I left the penitentiary today. Tonight I handed them a little come-on, that's all, so as to make sure that I had side-tracked them before coming here. And then the gang, Baldy Vickers' gang——"

"Vickers—Baldy Vickers! Yes, yes, I know; they hang out at Jake Morrissey's place!" exclaimed the old bomb king suddenly. "Runty Mott, and——"

"It was Runty Mott that butted in tonight," said Dave Henderson, with a short laugh. "I had the fly-cop going, all right. I let him pick me up in a saloon over the bar. He thought I was pretty drunk even then. We started in to make a night of it—and the fly-cop was going to get a drunken man to spill all the history of his life, and incidentally get him to lead the way to where a certain little sum of money was! Understand? I kept heading in this direction, for I had looked the lay of the land over this afternoon. That saloon up the street was booked as my last stopping place. I was going to shake the fly-cop there, and——" Dave Henderson paused.

Nicolo Capriano was leaning forward in his bed, and there was a new, feverish light in the coal-black eyes—like some long-smoldering flame leaping suddenly into a blaze.

"Go on!" he breathed impatiently. "Go on! Ah! I can see it all!"

"Runty Mott and his crowd must have been trailing me." Dave Henderson smiled grimly. "They thought both the fly-cop and myself were drunk. But to cover their own game and make their play at me they had to get the fly-cop out of the road first. One of the gang came into the saloon, faked a quarrel with the fly-cop, and knocked him out. I didn't know what was up until then, when I caught sight of Runty Mott and the rest of his crowd pushing in through the door." Dave Henderson's smile grew a little grimmer. "That's all! They started something—but they didn't finish it! They had it all framed up well enough—the light switched off, and all that, so as to lay me out and kidnap me, and then stow me away somewhere and make me talk." He jerked his hand toward his torn garments. "There was a bit of a fight," he said quietly. "I left them there pawing the air in the dark, and I was down here in your porch before any of them got out of the lane. I fancy there's some little row up there now on account of that fly-cop they put to sleep."

Nicolo Capriano's hand reached out, and began to pat excitedly at Dave Henderson's sleeve.

"It is like the old days!" he said feverishly. "It is like the young blood warming up an old man's veins again. Yes, yes; it is like the old days back once more! Ah, my young friend, if I had had you on the night that Tony Lomazzi was trapped, instead of—but that is too late, eh? Yes—too late! But you are clever, and you use your head, and you have the courage. That is what I like! Yes, assuredly, I will help you, and not only for Tony Lomazzi's sake, but for your own. You shall have your chance, your fighting chance, my young friend, and you will run down your man"—his voice was rising in excitement—"and the money—eh! Yes, yes! And Nicolo Capriano will help you!" He raised his voice still higher. "Teresa! Here, Teresa!" he shouted.

The door opened; the girl stood on the threshhold.

"Father," she said reprovingly, "you are exciting yourself again."

The old bomb king's voice was instantly subdued.

"No, I am not! You see — my little one! You see, I am quite calm: And now listen to me. This is Tony Lomazzi's friend, and he is therefore our friend. Is it not so? Well, then listen! He is in need of help. The police must not get him. So, first, he must have some clothes instead of those torn ones. Get him some of mine. They will not fit very well—but they will do. Then you will telephone Emmanuel that I have a guest for him who does not like the police, a guest by the name of Smith—that is enough for him to know. And tell Emmanuel that he is to come with his car, and wait a block below the lane. And after that again you will go out, Teresa, and let us know if all is safe, and if there is still any police, or any one else, in the lane. Eh? Well, run then!"

"Yes, she said. She was looking at Dave Henderson now, and there was a friendly smile in the dark, steady eyes, though she still addressed her father. "And what news does he bring us from Toney?"

"You will know by and by, when there is time," her father answered with sudden brusqueness. "Run, now!"

She was back in a few moments with an armful of clothes; then once more left the room, this time closing the door behind her.

Nicolo Capriano pointed to a second door at the side of [illegible]

"There is the bathroom, young friend," he said [illegible] in there and wash the [illegible] your face, and change your clothes."

Dave Henderson hesitated.

"Do you think it is safe for your daughter, to be there?" he demurred. "There is more of a row than [illegible] you to imagine, and the police [illegible]

"Safe!" The old Italian laughed suddenly in derision. "The police, young friend, you need have no fear. My daughter is a [illegible]—eh? Yes, and like her father she is more than a match for the police in San Francisco now, and change! It will be Emmanuel long to get here." It took Dave Henderson but ten minutes to wash and [illegible] bruises, and change into the old man's clothes. At the end of that time, he surveyed himself in a small mirror that hung on the wall. The clothes were well made, and far from new; they were ill-fitting, and they bulged in places. His appearance was not flattering! He might have passed for an Italian navvy in his working clothes and—— He smiled queerly, turned from the mirror and proffered the money he had received from Square John Kelly, together with his few belongings, from the pockets of his discarded clothes of the one he now wore. He stepped out into the hall.

To Be Continued in the Post-Dispatch.

Some Extreme Style

PHOTO © BY UNDERWOOD & UNDERWOOD

The Spanish vogue [illegible] Paris. Witness the tremendous hair ornament [illegible] influence on the left. A hat from Paris [illegible] of black Chantilly lace attached to a rounded [illegible] velvet is shown in the center.

On the right: A [illegible] de negre silk.

Headw

THIS HANDSOME 8-PC. DINING-ROOM SET

At an Actual Saving of $100.00

The Greatest Value That Has Been Offered in Years

IN this August Sale we feature in this beautiful Dining-Room Suite at a wonderfully low price. It is constructed of genuine walnut with dull finish mahogany interiors. Consists of eight pieces—a 66-inch buffet, oblong extension table, five chairs and one arm-chair with tapestry seats. Every piece is in graceful classic design and finely constructed. A Set that would regularly retail at $288. This week at May-Stern's at a price that assures you a wonderful saving..... $188.00

China Closet, $75.00 value, for only $49.50 additional.

Cash or Credit

MAY-STERN & CO.
Corner Twelfth and Olive Sts.

Open an Account

You'll Find Its Flavor *Different!*

PENNANT Syrup has a flavor all its own—a delicious, taste tingling maple tang that delights. You'll find it smoother and richer than any syrup you've ever used. Order from your grocer.

UNION STARCH & REFINING CO.
Executive Offices Columbus, Indiana
Plants at Granite City, Ill., and Middletown, Indiana
St. Louis Representatives: Lemon Brokerage Co., 402 E. 7th St.

Pennant Syrup

A BIBLE THOUGHT —FOR TODAY— [illegible] BACK TO THE BIBLE Service

[illegible] MERCY OF GOD:—Wh[illegible] God like unto thee, that pa[illegible] th iniquity, and passeth by th[illegible] gression of the remnant [illegible] heritage? . . . He delighteth [illegible] mercy. . . . He will have com[illegible] on upon us: he will subdue [illegible] iniquities: and thou wilt ca[illegible] their sins into the depths of t[illegible] —Micah 7: 18, 19.

[illegible]med Smoke Beef on Toa[illegible]

[illegible]EPARE slices of toast as dir[illegible] for the oyster toast.

[illegible]ed fine with pair of scis[illegible] quarter pound of smoked [illegible] pour boiling water over [illegible] and let stand for five minu[illegible] drain.

[illegible]se in saucepan [illegible] cups of milk.

[illegible]t level tablespoons of flour [illegible] to blend and bring to boi[illegible] cook two minutes and add [illegible] prepared beef, [illegible] hard-boiled eggs, chopped f[illegible] half cup of finely che[illegible] [illegible], a teaspoon of grated onion, [illegible]-quarter teaspoon of white [illegible]

[illegible]nd well and cook slowly f[illegible] utes, adding four tablespoo[illegible] er. Lift on toast and ga[illegible] finely chopped parsley.

Blessed Com[illegible]
for M[illegible]

DOES BABY keep you awa[illegible] hours when you so need [illegible] his wails caused by pain [illegible] seems to be no remedy?

use Kora Konia even[illegible] baby's diapers are

Few grown-ups realize [illegible] caused by chafing of wet [illegible] tion on the skin of diaper [illegible] perspiration; by slight [illegible] heat and other skin tro[illegible] any of these will spoil a [illegible] and his disposition.

Kora Konia relieves and [illegible] suffering by an entirely [illegible] It comes in the form of [illegible] so that you can apply [illegible] easily. Do not, however, [illegible] Konia with "baby pow[illegible] stant you smooth Kora [illegible] tender skin, it forms a va[illegible] film!

That film heals, soothes [illegible] inflamed flesh. It also p[illegible] against harsh contact [illegible] diaper acids.

Quick relief for Baby. [illegible] who can rest and relax e[illegible] is healthy, happy and w[illegible]

use it every time [illegible] diapers are [illegible]

Kora Konia is made by [illegible] Company, Newark, N. [illegible]

Kora

Styles Headwear From Paris

The Spanish vogue is in Paris. Witness the tremendous hair ornament of Spanish influence on the left.

A hat from Paris, with a crown of black Chantilly lace attached to a rounded [illegible] velvet is shown in the center.

On the right: A new [illegible] de negre silk.

[illegible]nd door at the side of the [illegible]

"There is the bathroom, young friend," he said crisply. "In there and wash the black off your face, and change your clothes."

Dave Henderson hesitated.

"Do you think it is safe for you or your daughter, to go there?" he demurred. "There is more of a row than perhaps you to imagine, and the police—"

"Safe!" The old Italian grinned suddenly in derision. "Listen, young friend, you need have no fear. My daughter is a Christian—eh? Yes, and like her father is more than a match for the police in San Francisco. Now, and change! It will not do Emmanuel long to get here."

It took Dave Henderson perhaps ten minutes to wash and bathe, cruises, and change into the old man's clothes. At the expiration of that time, he surveyed the result in a small mirror that hung on the wall. The clothes were rough-made, and far from new; they were ill-fitting, and they bulged in places. His appearance was flattering! He might have passed for an Italian navvy in hard times—— He smiled queerly, turned from the mirror and counted the money he had received from Square John Kelly, together with his few belongings, from the pockets of his discarded suit, those of the one he now had stepped out into the [illegible]

To Be Continued in the Post-Dispatch.

BIBLE THOUGHT — FOR TODAY —

[illegible] for The BACK TO THE BIBLE Bureau

[illegible]E MERCY OF GOD:—Who [illegible]God like unto thee, that par[illegible]h iniquity, and passeth by the [illegible]gression of the remnant of [illegible]ritage? . . . He delighteth [illegible]cy. . . . He will have com[illegible] upon us: he will subdue [illegible]quities: and thou wilt cast [illegible]ir sins into the depths of the [illegible]Micah 7: 18, 19.

[illegible]med Smoke Beef on Toast

[illegible]RARE slices of toast as directed [illegible]for the oyster toast.

[illegible]ad fine with pair of scissors [illegible]quarter pound of smoked dried [illegible] pour boiling water over the [illegible]and let stand for five minutes, [illegible]rain.

[illegible]e in saucepan [illegible]e cups of milk, [illegible]t level tablespoons of flour. [illegible] to blend and bring to boiling [illegible] cook two minutes and add [illegible] prepared beef, [illegible]o hard-boiled eggs, chopped fine, [illegible]-half cup of finely chopped [illegible], [illegible] teaspoon of grated onion, [illegible]-quarter teaspoon of white pep[illegible]d well and cook slowly for 10 [illegible]es, adding four tablespoons of [illegible]. Lift on toast and garnish [illegible] finely chopped parsley.

The Housewife's Scrapbook

PATRONS of Chinese restaurants relish the delicious rice which is served there. Directions for cooking this are given by a Chinese as follows: "Water boil—already—very fast. Throw him in—rice can't burn, water shake him too much. Boil 15 minutes, rub one rice in thumb and finger; if all rub away, him quite done. Put rice in colander, hot water run away—pour cup cold water on him. Put rice back in saucepan, keep him covered near the fire—then rice all ready—eat him up.

A roll of paper hand-towels should be in every kitchen and the wise housewife will use these exclusively during the summer.

Kitchen knives that will not be used during the vacation period will not rust if you rub the blades with sweet oil and keep them in a dry place.

Those semi-soft collars will last longer if laundered at home and this can be easily done. Wet them, rub a little soap on that badly soiled persp[illegible]ation streak and soak the collar in soapy water one-half hour. Rub with nail brush until clean, rinse well, hang up and when nearly dry cover with a clean cloth and iron dry.

If you expect good preserves do not neglect to stir them occasionally while cooking, even though the fire is slow.

If the summer dress has faded out badly convert it into a white frock. Just boil it in water to which washing soda has been added.

Put an apple in the covered jar where you keep the cheese. Cover it tightly and the cheese will keep moist. Cake may be kept in the same way.

When the wringer rollers get sticky rub them with a cloth dampened with paraffin and you will think you have new rollers.

DATE FUDGE

ONE cup brown sugar, two cups white sugar, one cup milk or cream, one cup stoned dates, two tablespoons butter, one tablespoon glucose or honey, one tablespoon lemon extract, one tablespoon vanilla extract, speck of salt.

Put sugar, butter, milk and glucose into saucepan. Boil slowly to soft ball or 245 degrees F. Remove from fire and add extracts. When cool, heat until creamy. Add chopped dates. Pour into greased tins.

Before you say that you have no glucose in the house, verify your statement. Corn syrup is a well refined glucose.

BURGESS BEDTIME STORIES

A Lesson From Old Mr. Toad.

By Thornton W. Burgess.

To judge by looks is most deceiving;
Results may prove beyond believing.
—Old Mr. Toad.

OLD MR. TOAD was so angry over being laughed at by the runaway young Chuck, who had discovered him changing his clothes, that he swelled up until the young Chuck really became afraid he would burst.

"Hasn't your mother taught you any manners?" demanded Old Mr. Toad. "Don't you know that it isn't polite to laugh at people even when there is something to laugh at, and worse still to laugh at them when there is nothing to laugh at? You ought to be taught a lesson in politeness, young fellow."

At this the young Chuck laughed harder than ever. You see Old Mr. Toad was so much smaller than he that he wasn't in the least afraid of him. "I never saw such a funny-looking fellow in all my life," declared the young Chuck. "No, sir, I never did. Do it again."

"Do what again?" demanded Old Mr. Toad.

"Take your suit off and swallow it," replied the young Chuck.

This was too much for Old Mr. Toad. Of course, he couldn't have taken off that new suit and swallowed it if he had wanted to. But it wasn't this that was too much for Old Mr. Toad. It was the impudence of the young Chuck. Old Mr. Toad swallowed hard once or twice, then turned his back and began to hop away.

The young Chuck watched him for a moment, and then the spirit of mischief entered into him. This homely fellow was too small to be afraid of. He would tease him a little. So the young Chuck reached out a black paw and turned Old Mr. Toad over on his back. Now such little dignity as Old Mr. Toad has he loses entirely when he is on his back. It wasn't easy for him to get on his feet again. So now he waved his legs around in such a funny, helpless way as he tried to turn over that he really did look very funny. The young Chuck laughed until he felt as if he would have to hold his sides.

As soon as Old Mr. Toad was on his feet again the young Chuck turned him over again. He did this several times. Poor Old Mr. Toad grew angrier and angrier. He was so angry that it seemed as if he would choke to death. He told that young Chuck just what he thought of him. He told him that he would come to no good end. He said so much that finally the young Chuck lost his temper.

Now Chucks do not eat Toads, and Johnny or Polly Chuck would have

"Hasn't your mother taught you any manners?" demanded Old Mr. Toad.

known better than to take Old Mr. Toad into their mouths. But the young Chuck, having lost his temper, seized Old Mr. Chuck, intending to bite him.

He did bite him. It wasn't a very hard bite, but it was hard enough to hurt Old Mr. Toad. Then that young Chuck wished he hadn't. He dropped Old Mr. Toad in a hurry. You see Old Mr. Toad has a kind of poison which he uses only when he is in pain and which has no effect unless it is taken into the mouth. There it is most uncomfortable. Old Mr. Toad used it on that young Chuck. So the young Chuck learned another lesson—the lesson that people are not always as harmless as they look.

(Copyright, 1923.)

More than 75,000 women in Paris are earning their living as painters, sculptresses, musicians or actresses.

American women have opened a clubhouse in London where they can discuss politics without molestation.

THE BOY AS A BARBARIAN

By Wm. A McKeever

Lecturer of Note and Writer on Sociological Subjects.

WHY will a half dozen 13-year-old boys ride their bicycles ten miles in the boiling sun, sleep for two nights on the pebbly sand dunes, eat pickles and dusty sandwiches for their meals, drink warm, stale water from a brook, get blistered with sunburn, and finally come back to their city home on the third day stiff, tired, sweaty and happy?

Why will boys rush off to the foregoing dirty, dingy situation, passing by a beautiful, expensive park, turning from the crowd at the clean bathing beach, forgetting the thrill of the movies and the lure and loud hurrah of the baseball diamond? It is easier to ask these questions than it is to answer them.

I have just been an interested witness to the event sketched above. The boys passed my car in a tandem file. With a camping outfit strapped to the rear of each bicycle, they bent low and spun along the curbing. At my call they stopped in a shade and eagerly related the incidents of their outing, justifying what seemed to me a tough, tiresome job with the statements:

"Because it's more fun."

"We wanted to get away from people."

"It's a way to do as you please."

"You don't have someone bossing you all the time."

"You don't have to keep clean and all dressed up."

"The grub tastes better and you can sleep as late as you please."

My point is that parents are prone to overlook the primitive dispositions and the elemental barbarism which for a brief time function normally in the life of a boy. The first duty to the boy himself is to recognize his right to feel and to act as he now does; and the second duty regarding him is to make it possible for him briefly to exploit the transient savagery in his awakening personality.

Figures compiled by the Interior Department show that there are now 65 colored women physicians, surgeons and osteopaths in the United States. There are also five colored women practicing dentistry in this country.

Fables for the Fair

By Marguerite Mooers Marshall

IT'S about time we had one!
Some man is always writing a piece about a place
Which he calls "Utopia," and which is the happy hunting ground for HIS sex.
H. G. Wells is the latest Utopian Columbus,
In his new book, "Men Like Gods."

But when we tell you that no godlike being in the book wears any clothes—
And nobody TALKS—
And god-men blandly admit they are as fond of fussy food as earth-men are—
("Food," says a Utopian, "has changed very little in the last 3000 years")—
You'll agree that women must look further for THEIR Perfect State.
Just for our satisfaction,
And for the guidance of future Utopia makers,
We propose to set down a few of the improvements we'd LIKE to find there.
If we are disappointed, we shall sigh, "Home was EVER like this!"—
And ask to go BACK!
For a woman, Utopia will be a place
Where her husband, without being asked, says he loves her
AT LEAST ONCE A WEEK!—
Where he never snores, never is too lazy to shave, never forgets to telephone if he's going to be late to dinner, never fuss if dinner is going to be late for him;
Where he says, "How beautiful you are in that new evening gown!"—
Instead of, "Seems to me, you women wear less every season, and it costs more!"——
Where he argues without raising his voice,
And admits gracefully that he is wrong,
Instead of blustering, "Oh, you women never CAN stick to the point!"—
Where life with him never becomes sickled o'er with the pale cast of monotony,
And yet he never stages the surprise
Smash-up, for some yellow-haired moron half his age—
And double his perspicacity,
Men, in Utopia, will eat only three times a day,
And they won't look abused if they can't find fresh cake for a midnight lunch.
Somebody will invent a scientific servant—
We press the button—she does the rest;
And a face powder that fulfills its duty in the hottest weather,
And silk stockings that cannot "run,"
And corsets that are both comfortable and "slenderizing!"
And Chocolates that do not make us fat,
And a way of arranging our hair effectively just after it's been shampooed,
And a bathing suit that hits everybody in the eye and still gets by the police,
And bridge prizes that somebody really wants,
And fifteen new salads and eighty-two new desserts,
And the Elixir of eternal youth,
And a cryless baby.
All the mean jobs for which nobody gets any credit—
Only discredit, if they're undone, or done wrong—
Will NOT be wished on women, in their Utopia,
While men talk wisely of "a woman's inability to fill a really important position"—
Meaning some man's Perfect Cinch,
In which he looks wise, while his feminine secretary does the dirty work.
Every woman, in her Utopia, will have both love and work in her life—
The kind she wants!
Then, indeed, there will be "women like goddesses!"
Oh, but what's the use!
It's a man's world, my masters—small chance that a New World will change owners!

(Copyright, 1923.)

Blessed Comfort at Last *for* Mother and Baby—

Does BABY keep you awake in the dead hours when you so need your rest? Are his wails caused by pain for which there seems to be no remedy?

use Kora Konia every time the baby's diapers are changed

Few grown-ups realize the agonies caused by chafing of wet cloths; the action on the skin of diaper acids and rancid perspiration; by slight rashes, prickly heat and other skin troubles. In time, any of these will spoil a baby's appetite and his disposition.

Kora Konia relieves and prevents skin suffering by an entirely new principle. It comes in the form of a fluffy powder, so that you can apply it quickly and easily. Do not, however, confuse Kora Konia with "baby powders." The instant you smooth Kora Konia over the tender skin, it forms a velvety, *waterproof* film!

That film heals, soothes and cools the inflamed flesh. It also protects the skin against harsh contact with cloths and diaper acids.

Quick relief for Baby. Relief for Mother, who can rest and relax *only* when her baby is healthy, happy and well-fed.

use it every time the baby's diapers are changed

Kora Konia is made by THE MENNEN COMPANY, NEWARK, N. J. It costs only 35c.

Comfort makes baby sleep better and feel better

Use
Kora Konia
To Relieve
Rashes' Heads (Milk Crust)
Diaper Rash
Fever Sores
Infant Itch
To Prevent
Nettle Rash
Prickly Heat
Ring Worms
Tetter Itch
Scalpino
Inflammation of Skin
Eczematous Affections
Teething Rash
Chemical Irritation
Roughness of Skin

Mother's health requires relaxation

Kora Konia

(ADVERTISEMENT.)

No More FRECKLES

New Discovery Clears and Whitens Skin Almost Over Night!

How would you LIKE to have a clear, white skin almost over-night? No excuse any more for a poor complexion since this amazing new scientific discovery!

Pimples, freckles, blackheads, tan, liver splotches, roughness, moth patches, sallowness and "muddy" complexion quickly cleared up. Just a few 3-minute applications and your skin begins to take on that clear, healthy color that everyone admires.

Make This 3-Minutes-Before Bed-Time" Test—

Right before bedtime, smooth some of this cool, fragrant cream upon your skin. The very next morning look into your mirror! Note the results. See how the skin has already begun to clear. Notice how quickly freckles give way to unblemished, milky whiteness. Blackheads and other imperfections have already started to vanish. You will be astonished—and delighted!

Nothing is more splendid than having a clear, beautiful skin. And no one realizes this better than those to whom it is now nothing but a dream. But now it is a dream that you can easily transform into a FACT. In doing so you will transform yourself—bring out the beauty that lies hidden in YOUR skin.

Your dealer has this magic key to renewed beauty. Ask him for a jar of Golden Peacock Bleach Cream—the harmless new discovery of science. Look for the beautiful porcelain jar with the Golden Peacock upon it. Sold on a Guarantee of satisfaction in five days or money back.—Paris Toilet Co., Paris, Tenn.

SOLD BY
Famous & Barr Co.
Scruggs-Vandervoort & Barney
B. Nugent & Bros. Co.
Stix, Baer & Fuller
Johnson Bros. Drug Co.
Judge & Dolph Stores
Wolff-Wilson Drug Co.
Ruderie Drug Stores
Thosen Drug Stores
Kammeacher Stores

GOLDEN PEACOCK

BLEACH CREME

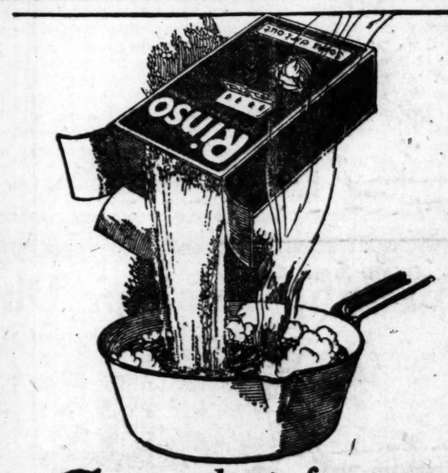

This new kind of soap

-banishes forever all the drudgery of rubbing

In the big lasting Rinso suds even ground-in dirt is gently loosened and floated off. Only the very dirtiest places need the lightest rubbing. Use a bit of dry Rinso for this and watch these spots quickly disappear.

Of course you just know that Rinso is wonderful because it is made by the makers of Lux. For the week-in, week-out family wash Rinso is exactly as safe, easy and efficient as Lux is for silks, woolens and all fine fabrics.

Rinso is the only soap you need for your Monday wash. It takes the place of bar soap—does the whole job. For soaking, for boiling, for washing machines—it is the ideal soap.

Buy Rinso at any grocery or department store. Two sizes—regular and big new package. Lever Bros. Co., Cambridge, Mass.

Armour's STAR BACON

When Bacon Heads the Meal

For breakfast nothing quite equals it. For adding flavor to other dishes, it is unsurpassed. For the meal that you feel too tired and hot to prepare or to eat, its ease of preparation and succulent goodness make it your faithful stand-by.

And, of all bacon, Armour's Star is the best. As tender and sweet and fine-grained as "The Ham What Am," its flavor is unexcelled. In quality it is the very finest of the millions of pounds we cure annually.

Don't limit its use to breakfast. Buy it the economical way—by the piece. There are innumerable ways to prepare it. Each one will save you time and trouble.

Packing House Secrets

Every dollar of the capital stock of Armour and Company represents actual property in the shape of land, buildings, machinery and other equipment for doing business. The investment in the company is greater than the capital stock and bonds. The remarkable efficiency of the work of sparing waste from the contents of production in the West to the centers of consumption in the East requires a tremendous investment.

ARMOUR AND COMPANY
2030 Clark Av., St. Louis

ST. LOUIS POST-DISPATCH
DAILY MAGAZINE

COMIC PAGE
THURSDAY
AUGUST 16, 1923.

The Man on the Sandbox

WHAT WAS IT KATYDID?

THE praises of the katydid
I'd really like to shout.
But no one knows what Katy did
Or what's it's all about.

We'd like to know what Katy did,
And also why she did it;
But Katy's a secretive kid,
And from the world's she's hid it.

It must have been a wondrous feat
To cause her such elation,
For she continues to repeat
With sharp reiteration.

To give some other bug the lie,
Appears to be her mission;
But she will never prove it by
Continued repetition.

She may be right but just the same
There may be nothing to it;
For skeptics will be prone to claim
That Katy didn't do it.

HERE'S HOPING.

We hope the Governor won't step in and interfere when the City starts boxing the River Des Peres.

The ease with which the gent from Argentina swam the English channel from Calais to Dover would indicate that the other guys have been going about it the wrong way.

While it took Harry Sullivan 26 hours and 43 minutes to swim from Dover to Calais, Enrique Tiraboechi swam from Calais to Dover in 16 hours and 33 minutes. There is a tide in the affairs of men which, taken at the flood, leads on to victory.

Clarence Saunders claims that Wall Street put Piggly Wiggly on the hog. But he is not squealing.

WHY NOT?

The gents who administer to the ailments of and appertaining to our pedal extremities, in convention assembled, are divided on the issue whether to call themselves chiropodists or pediatrists. Why not compromise and call themselves cornetists?

Or, if that would conflict with the musicians' union, they might make it cornopractors.

Blessed be the corn doctor, whatever you may call him. He can give quicker and more tangible relief to the weary and footsore than any doctor we wot of.

See where Luis Firpo beat up another egg the other night. It wasn't overly fresh, either, having been in cold storage for some time.

The per capita wealth of the United States is about $50. Refuting the popular impression that Henry Ford, the Rockefellers, the Morgans and a few others have all the money.

Of course if those boys didn't have so much the balance of us might have a little more. But $50 is not to be sneezed at unless you have hay fever.

We can remember when fifty bucks was considered quite a dignified sum of money. Now it wouldn't be chicken feed for one healthy chicken if she had her appetite with her.

However, money isn't everything. It's what it will buy that counts.

METROPOLITAN MOVIES—By GENE CARR

City kid: "Gee, an' I had an ideer the whole country was all covered with buildings."

BUT IT DOESN'T MEAN ANYTHING—By RUBE GOLDBERG

(Copyright, 1923,

MUTT AND JEFF—MUTT MIGHT TRY ARBITRATION—By BUD FISHER

(Copyright, 1923, by H. C. Fisher
Trade Mark Reg. U. S. Patent Office.)

The Dry Agent at the Village of Dead Center—By Fontaine Fox

(Copyright, 1923.)

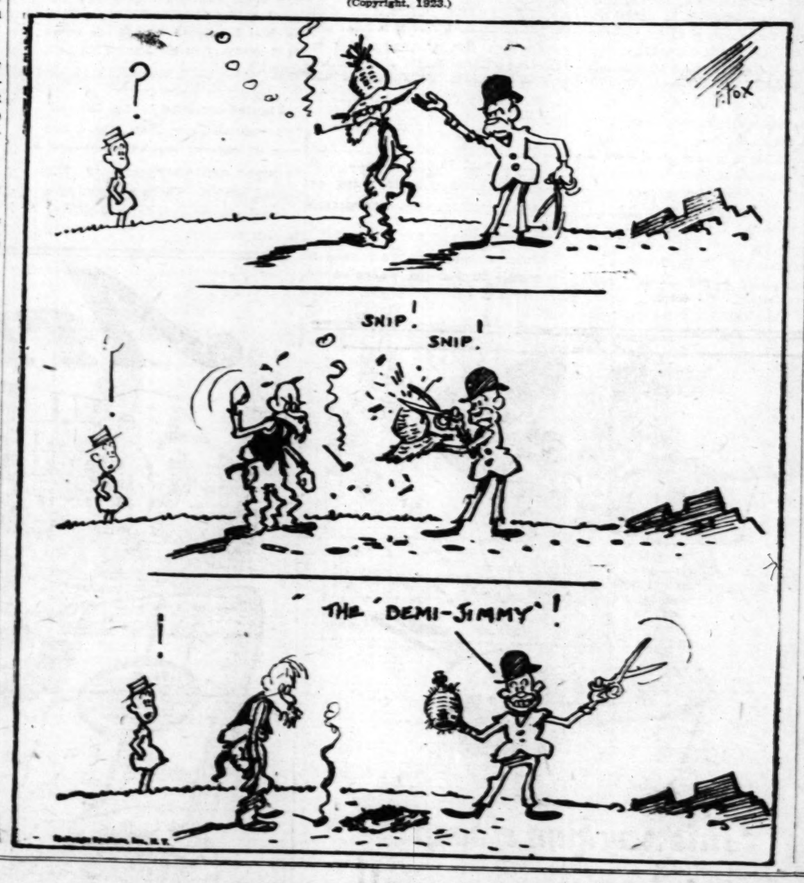

CAN YOU BEAT IT?—By MAURICE KETTEN

(Copyright, 1923.)

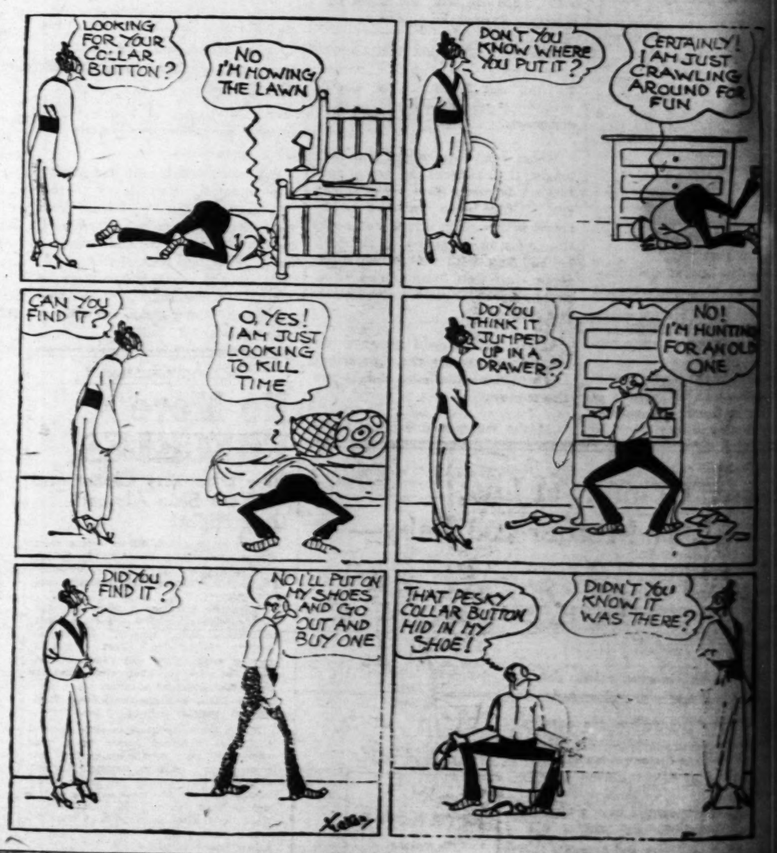

THERE'S AT LEAST ONE IN EVERY OFFICE—By BRIGGS

(Copyright, 1923,